

Brandy - Looking glass

♩ = 120,000000

SN

Percussion $\frac{4}{4}$ BD

Percussion $\frac{4}{4}$ HH

Percussion $\frac{4}{4}$ CRASH

Percussion $\frac{4}{4}$ LTOM

Percussion $\frac{4}{4}$ HH OPEN

Percussion $\frac{4}{4}$ RIDE

Percussion $\frac{4}{4}$ SIDESTICK

Side Drum $\frac{4}{4}$ H CONGA

Anvil $\frac{4}{4}$ HTOM

Tom-toms $\frac{4}{4}$ MTOM

Tom-toms $\frac{4}{4}$ CABASA

Cabasa $\frac{4}{4}$ L CONGA

Congas $\frac{4}{4}$

BASS

Solo $\frac{4}{4}$ ELEC PIANO

Solo $\frac{4}{4}$ BRASS

Solo $\frac{4}{4}$ GUITAR

Solo $\frac{4}{4}$ ORGAN

Solo $\frac{4}{4}$

3

Perc. Perc. Perc. Solo Solo Solo

5

Perc. Perc. Perc. Solo Solo Solo Solo Solo

7

9

Perc. Perc. Perc. Perc. S. D. Cab. Solo Solo Solo Solo Solo

11

13

15

17

19

21

23

Perc. (Top Staff): The first measure contains a snare drum pattern (two vertical lines) and a tom pattern (x's on a line). The second measure contains a snare drum pattern and a tom pattern. The notes are: $\text{Perc. } \text{7} \text{ } \text{Perc.}$

S. D. (Second Staff): The first measure contains a snare drum pattern and a tom pattern. The second measure contains a snare drum pattern and a tom pattern. The notes are: S. D.

Cab. (Third Staff): The first measure contains a conga pattern (horizontal line with notes). The second measure contains a conga pattern (horizontal line with notes). The notes are: Cab.

Solo (Fourth Staff): The first measure contains a solo part (treble clef, key signature of one sharp). The second measure contains a solo part (treble clef, key signature of one sharp). The notes are: Solo

Solo (Fifth Staff): The first measure contains a solo part (treble clef, key signature of one sharp). The second measure contains a solo part (treble clef, key signature of one sharp). The notes are: Solo

25

27

Perc.

Perc.

Perc.

Perc.

Solo

Solo

Solo

Solo

Solo

29

31

33

Perc.

Perc.

Perc.

Perc.

S. D.

Cab.

Solo

Solo

Solo

Solo

Solo

35

37

39

Perc. Perc. S. D. Cab. Solo Solo

41

Perc. Perc. S. D. Cab. Solo Solo Solo

43

45

47

49

51

53

Perc.

Perc.

Perc.

Perc.

Perc.

Solo

Solo

Solo

Solo

Solo

55

57

59

61

63

65

67

69

Perc.

Perc.

Perc.

Perc.

Perc.

Anv.

Congas

Solo

Solo

Solo

Solo

71

74

76

78

Perc.

Perc.

S. D.

Cab.

Solo

Solo

80

Perc.

Perc.

Perc.

Perc.

S. D.

Tom-t.

Cab.

Solo

Solo

82

Perc.

Perc.

Perc.

Perc.

Solo

Solo

Solo

Solo

Solo

84

Perc. Perc. Perc. Perc. Solo Solo Solo Solo Solo

86

88

90

Perc.

Perc.

Perc.

Perc.

Solo

Solo

Solo

Solo

Solo

92

Perc. Perc. Perc. Perc. Solo Solo Solo Solo Solo

94

Perc. Perc. Perc. Perc. Perc. Solo Solo Solo Solo Solo

96

Perc. Perc. Perc. Perc. Perc.

This percussion score consists of five staves. The first staff begins with a measure rest followed by a quarter note, then a half note with a slur, and another quarter note. The second staff has a quarter note, a half note with a slur, and a quarter note, followed by a measure rest and a quarter note. The third staff features a series of 'x' marks above a thick horizontal line, with a quarter note at the end. The fourth staff has a quarter note with an asterisk, a half note with a slur and asterisk, and a quarter note with an asterisk. The fifth staff has a measure rest and a quarter note.

Solo Solo Solo Solo Solo

This solo score consists of five staves. The first staff has a quarter note, a half note with a slur, and a quarter note. The second staff has a quarter note, a half note with a slur, and a quarter note, followed by a quarter note with a slur. The third staff has a quarter note, a half note with a slur, and a quarter note. The fourth staff has a quarter note, a half note with a slur, and a quarter note. The fifth staff has a quarter note, a half note with a slur, and a quarter note.

98

Perc. Perc. Perc. Perc. Perc. Perc.

Solo Solo Solo Solo Solo

Percussion

Brandy - Looking glass

SN $\text{♩} = 120,000000$

7

15

25

31

15

49

55

60

66

71

7

81

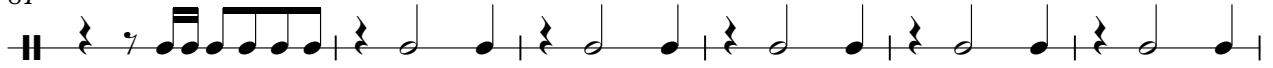

87

92

97

Percussion

Brandy - Looking glass

BD ♩ = 120,000000

6

10

14

18

22

27

32

36

40

V.S.

44

48

53

58

63

68

73

77

81

86

91

96

Percussion

Brandy - Looking glass

♩ = 120,000000
HH

4/4

5

9

13

17

21

25

29

33

37

V.S.

41

45

49

53

57

61

65

69

73

77

81

85

89

93

97

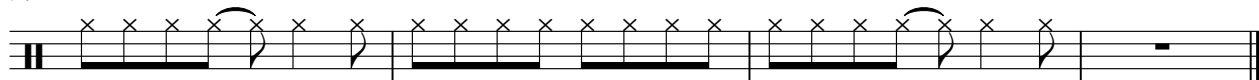

Percussion

Brandy - Looking glass

♩ = 120,000000

CRASH

7 17

29 17

52 7

66

73 9

88

94 2

Percussion

Brandy - Looking glass

♩ = 120,000000
LTOM

5 17

This block contains the first line of musical notation. It starts with a treble clef and a 4/4 time signature. Above the staff, there is a tempo marking '♩ = 120,000000' and the text 'LTOM'. The notation shows two measures: measure 5, which contains a whole note, and measure 17, which contains a whole note. The notes are represented by thick black horizontal bars.

26

23 15

This block contains the second line of musical notation. It starts with a treble clef. The notation shows two measures: measure 23, which contains a whole note, and measure 15, which contains a whole note. The notes are represented by thick black horizontal bars.

66

15 18

This block contains the third line of musical notation. It starts with a treble clef. The notation shows two measures: measure 15, which contains a whole note, and measure 18, which contains a whole note. The notes are represented by thick black horizontal bars.

Percussion

Brandy - Looking glass

♩ = 120,000000
HH OPEN

8 23

34 23 15

74 15 7

97

Percussion

Brandy - Looking glass

♩ = 120,000000
RIDE

29

32

22

14

70

14

87

6

95

5

Side Drum

Brandy - Looking glass

♩ = 120,000000
SIDESTICK

9

15

21

34

40

46

75

79

Tom-toms

Brandy - Looking glass

♩ = 120,000000
HTOM

6 **57**

65 **35**

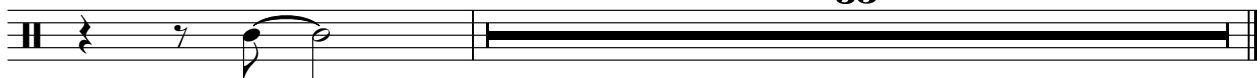

Tom-toms

Brandy - Looking glass

♩ = 120,000000
MTOM

6 **17**

26 **23** **15**

23 **15**

66 **15** **19**

15 **19**

Cabasa

Brandy - Looking glass

♩ = 120,000000
CABASA

9

13

17

21

25

8

36

40

44

48

24

2

Cabasa

74

78

81

Congas

Brandy - Looking glass

♩ = 120,000000
L CONGA

57

61

66

70

29

Brandy - Looking glass

Solo

♩ = 120,000000
BASS

5

9

13

17

21

25

29

33

37

V.S.

81

85

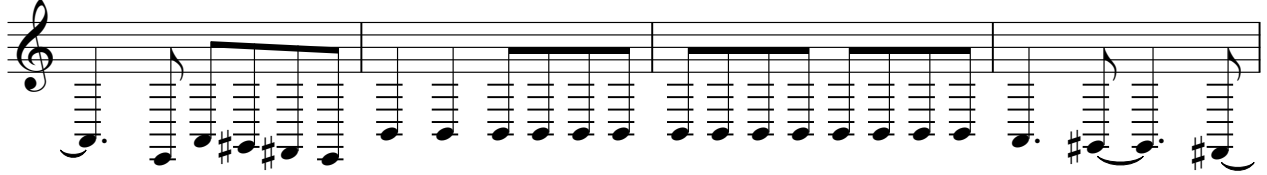

89

93

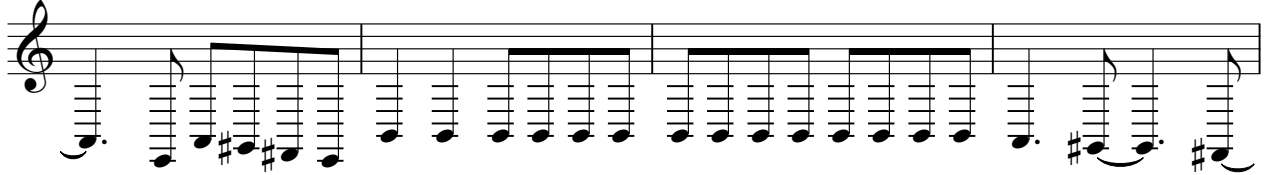

97

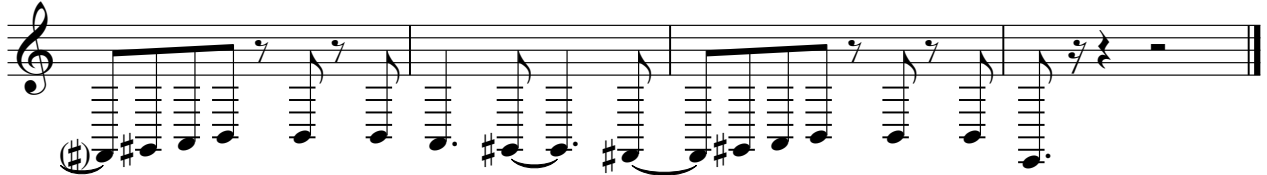

Brandy - Looking glass

Solo

♩ = 120,000000
ELEC PIANO

4

6

10

13

16

19

22

25

27

V.S.

V.S.

4

Solo

88

91

93

96

98

Solo

Brandy - Looking glass

♩ = 120,000000
BRASS

5

10

16

30

8

42

48

53

57

65

71

8

2

Solo

82

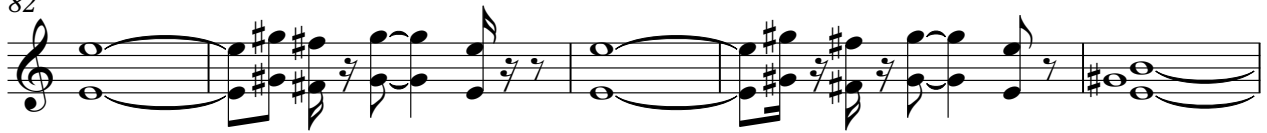

87

92

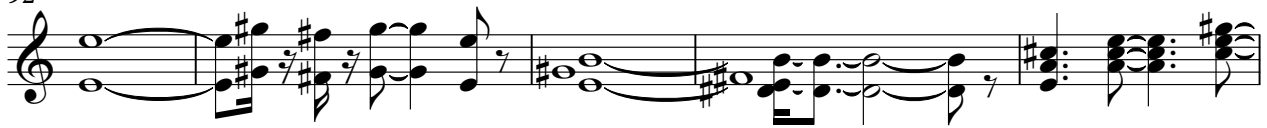

97

Brandy - Looking glass

Solo

♩ = 120,000000
GUITAR

V.S.

70

74

8

86

90

95

98

Brandy - Looking glass

Solo

♩ = 120,000000
ORGAN

5

10

16

31

16

51

58

24

87

93

98