

Spider Murphy Gang - Schickeria 2

♩ = 120,000000

Solo

Solo

3

E. Gtr.

Solo

5

E. Gtr.

E. Gtr.

Solo

6

E. Gtr.

E. Gtr.

Solo

7

8

E. Gtr.

E. Gtr.

Solo

9

Perc.

E. Gtr.

E. Gtr.

Solo

10

Perc.

E. Gtr.

E. Gtr.

E. Bass

Solo

11

Perc.

E. Gtr.

E. Gtr.

E. Bass

Solo

Solo

12

Perc.

E. Gtr.

E. Gtr.

E. Bass

Solo

Solo

13

14

15

16

17

Perc.

E. Gtr.

E. Gtr.

E. Bass

Solo

Solo

18

Perc.

E. Gtr.

E. Gtr.

E. Bass

Solo

Solo

19

20

21

22

24

Perc.

E. Gtr.

E. Gtr.

E. Bass

Tape Smp. Str

Solo

25

Perc.

E. Gtr.

E. Gtr.

E. Bass

Solo

26

Perc.

E. Gtr.

E. Gtr.

E. Bass

Solo

Solo

27

Perc.

E. Gtr.

E. Gtr.

E. Bass

Solo

Solo

28

Perc.

E. Gtr.

E. Gtr.

E. Bass

Solo

Solo

29

Perc.

E. Gtr.

E. Gtr.

E. Bass

Solo

Solo

30

31

32

Perc.

E. Gtr.

E. Gtr.

E. Bass

Solo

Solo

33

Perc.

E. Gtr.

E. Gtr.

E. Bass

Solo

Solo

34

35

36

Perc.

E. Gtr.

E. Gtr.

E. Bass

Solo

Solo

37

Perc.

E. Gtr.

E. Gtr.

E. Bass

Tape Smp. Str

Solo

Solo

38

Perc.

E. Gtr.

E. Gtr.

E. Bass

Tape Smp. Str

Solo

40

Perc.

E. Gtr.

E. Gtr.

E. Bass

Solo

41

Perc.

E. Gtr.

E. Bass

Solo

42

Perc.

E. Gtr.

E. Gtr.

E. Bass

Solo

43

Perc.

E. Gtr.

E. Gtr.

E. Bass

Solo

44

Perc.

E. Gtr.

E. Gtr.

E. Bass

Solo

45

Perc.

E. Gtr.

E. Gtr.

E. Bass

Solo

46

Perc.

E. Gtr.

E. Gtr.

E. Bass

Solo

47

Perc.

E. Gtr.

E. Gtr.

E. Bass

Solo

48

Perc.

E. Gtr.

E. Gtr.

E. Bass

Solo

49

Perc.

E. Gtr.

E. Gtr.

E. Bass

Solo

50

Perc.

E. Gtr.

E. Gtr.

E. Bass

Solo

51

Perc.

E. Gtr.

E. Gtr.

E. Bass

Solo

52

Perc.

E. Gtr.

E. Gtr.

E. Bass

Solo

53

Perc.

E. Gtr.

E. Gtr.

E. Bass

Solo

Solo

54

Perc.

E. Gtr.

E. Gtr.

E. Bass

Solo

Solo

55

Perc.

E. Gtr.

E. Gtr.

E. Bass

Solo

Solo

56

Perc.

E. Gtr.

E. Gtr.

E. Bass

Solo

Solo

57

Perc.

E. Gtr.

E. Gtr.

E. Bass

Solo

Solo

58

Perc.

E. Gtr.

E. Gtr.

E. Bass

Solo

Solo

59

Perc.

E. Gtr.

E. Gtr.

E. Bass

Solo

Solo

60

Perc.

E. Gtr.

E. Gtr.

E. Bass

Solo

Solo

61

62

63

Perc.

E. Gtr.

E. Gtr.

E. Bass

Solo

Solo

64

Perc.

E. Gtr.

E. Gtr.

E. Bass

Tape Smp. Str

Solo

Solo

65

Perc.

E. Gtr.

E. Bass

Tape Smp. Str

Solo

67

Solo

69

Solo

71

E. Gtr.

Solo

72

E. Gtr.

E. Gtr.

Solo

73

E. Gtr.

E. Gtr.

Solo

Two double bar lines are positioned to the left of the first system.

74

Perc.

E. Gtr.

E. Gtr.

Solo

Two double bar lines are positioned to the left of the second system.

75

Perc.

E. Gtr.

E. Gtr.

E. Bass

Solo

Two double bar lines are positioned to the left of the third system.

76

Perc.

E. Gtr.

E. Gtr.

E. Bass

Solo

Solo

77

Perc.

E. Gtr.

E. Gtr.

E. Bass

Solo

Solo

78

Perc.

E. Gtr.

E. Gtr.

E. Bass

Solo

Solo

79

Perc.

E. Gtr.

E. Gtr.

E. Bass

Solo

Solo

80

Perc. E. Gtr. E. Gtr. E. Bass Solo Solo

81

Perc. E. Gtr. E. Gtr. E. Bass Solo Solo

82

Perc.

E. Gtr.

E. Gtr.

E. Bass

Solo

Solo

83

Perc.

E. Gtr.

E. Gtr.

E. Bass

Solo

Solo

84

85

86

Perc.

E. Gtr.

E. Gtr.

E. Bass

Solo

Solo

87

Perc.

E. Gtr.

E. Gtr.

E. Bass

Tape Smp. Str

Solo

Solo

88

Perc.

E. Gtr.

E. Gtr.

E. Bass

Tape Smp. Str

Solo

90

Perc.

E. Gtr.

E. Gtr.

E. Bass

Tape Smp. Str

Solo

92

Perc.

E. Gtr.

E. Bass

Tape Smp. Str.

Solo

93

E. Gtr.

E. Bass

Solo

Spider Murphy Gang - Schickeria 2

Percussion

♩ = 120,000000
8

11

13

15

17

19

21

23

25

27

V.S.

29

31

33

35

Measure 35: Continuation of the rhythmic pattern.

37

Measure 37: Continuation of the rhythmic pattern.

39

41

Measure 41: Continuation of the rhythmic pattern.

43

Measure 43: Continuation of the rhythmic pattern.

45

Measure 45: Continuation of the rhythmic pattern.

47

Measure 47: Continuation of the rhythmic pattern.

Percussion

49

52

54

56

58

60

62

64

66

Percussion

74

77

79

81

83

85

87

89

91

Spider Murphy Gang - Schickeria 2

Electric Guitar

♩ = 120,000000

5

8

10

12

14

16

18

20

22

25

V.S.

27

29

31

33

35

37

40

43

45

47

49

51

54

56

58

60

62

63

65

72

74

76

78

80

82

84

86

89

92

♩ = 120,000000

4

8

11

15

19

24

28

32

35

83

87

Spider Murphy Gang - Schickeria 2

Electric Bass

♩ = 120,000000

9

14

18

23

29

34

39

44

49

54

V.S.

2

Electric Bass

59

64

76

81

86

90

Tape Sampler Keyboard [Strings] Spider Murphy Gang - Schickeria 2

♩ = 120,000000

21

23 12

37

40 24

65 20

87

90

92 4

Spider Murphy Gang - Schickeria 2

Solo

♩ = 120,000000

10

14

17

21 **3**

27

30

34

36 **15**

53

57

60

63

77

80

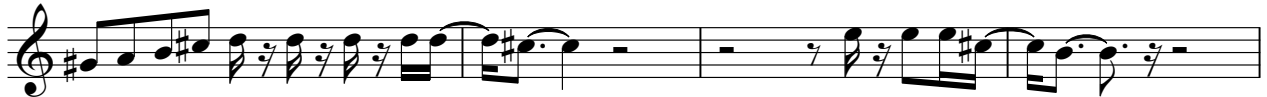

84

86

Spider Murphy Gang - Schickeria 2

Solo

♩ = 120,000000

4

6

8

10

12

14

16

18

20

V.S.

V.S.

83

85

87

90

92
