

Spider Murphy Gang - Skandal Im Sperrbezirk 2

♩ = 120,000000

Oboe

Percussion

Electric Guitar

Electric Bass

Percussive Organ

Rock Organ

Lead 1 (Square)

Lead 1 (Square)

Lead 1 (Square)

♩ = 120,000000

4

Perc. E. Gtr. E. Bass Perc. Organ

6

Perc. E. Gtr. E. Bass Perc. Organ

8

Perc. E. Gtr. E. Bass Perc. Organ

10

Perc. E. Gtr. E. Bass Perc. Organ

12

Perc. E. Gtr. E. Bass Perc. Organ

14

Perc. E. Gtr. E. Bass Perc. Organ

16

Perc.

E. Gtr.

E. Bass

Perc. Organ

18

Perc.

E. Gtr.

E. Bass

Perc. Organ

20

Perc.

E. Gtr.

E. Bass

Perc. Organ

22

Perc. E. Gtr. E. Bass Perc. Organ

24

Perc. E. Gtr. E. Bass Perc. Organ

26

Perc. E. Gtr. E. Bass Perc. Organ

28

Perc.

E. Gtr.

E. Bass

Perc. Organ

30

Perc.

E. Gtr.

E. Bass

Perc. Organ

32

Perc.

E. Gtr.

E. Bass

Perc. Organ

34

Ob.

Perc.

E. Gtr.

E. Bass

Perc. Organ

36

Ob.

Perc.

E. Gtr.

E. Bass

Perc. Organ

38

Ob.

Perc.

E. Gtr.

E. Bass

Perc. Organ

40

Ob.

Perc.

E. Gtr.

E. Bass

Perc. Organ

42

Ob.
Perc.
E. Gtr.
E. Bass
Perc. Organ

44

Ob.
Perc.
E. Gtr.
E. Bass
Perc. Organ

46

Ob.
Perc.
E. Gtr.
E. Bass
Perc. Organ

48

Ob.
Perc.
E. Gtr.
E. Bass
Perc. Organ

50

Ob.
Perc.
E. Gtr.
E. Bass
Perc. Organ
Organ

53

Ob.
Perc.
E. Gtr.
E. Bass
Organ

56

Ob.
Perc.
E. Gtr.
E. Bass
Organ

59

Ob.
Perc.
E. Gtr.
E. Bass
Perc. Organ
Organ

62

Ob.

Perc.

E. Gtr.

E. Bass

Perc. Organ

64

Perc.

E. Gtr.

E. Bass

Perc. Organ

66

Perc.

E. Gtr.

E. Bass

Perc. Organ

68

Perc. E. Gtr. E. Bass Perc. Organ

70

Perc. E. Gtr. E. Bass Perc. Organ

72

Perc. E. Gtr. E. Bass Perc. Organ

74

Perc. E. Gtr. E. Bass Perc. Organ

76

Ob. Perc. E. Gtr. E. Bass Perc. Organ

78

Ob.
Perc.
E. Gtr.
E. Bass
Perc. Organ

80

Ob.
Perc.
E. Gtr.
E. Bass
Perc. Organ

82

Ob.
Perc.
E. Gtr.
E. Bass
Perc. Organ

84

Ob.
Perc.
E. Gtr.
E. Bass
Perc. Organ

86

Ob.
Perc.
E. Gtr.
E. Bass
Perc. Organ

88

Ob.
Perc.
E. Gtr.
E. Bass
Perc. Organ

90

Ob.
Perc.
E. Gtr.
E. Bass
Perc. Organ

92

Ob.
Perc.
E. Gtr.
E. Bass
Perc. Organ
Organ

95

Ob.
Perc.
E. Gtr.
E. Bass
Organ

98

Ob.
Perc.
E. Gtr.
E. Bass
Organ

101

Ob.

Perc.

E. Gtr.

E. Bass

Perc. Organ

Organ

Lead 1

Lead 1

Lead 1

104

Ob.
Perc.
E. Bass
Perc. Organ
Lead 1
Lead 1

106

Perc.
E. Bass
Perc. Organ
Lead 1
Lead 1
Lead 1

108

Perc.

E. Bass

Perc. Organ

Lead 1

Lead 1

Lead 1

||

110

Perc.

E. Bass

Perc. Organ

Lead 1

Lead 1

Lead 1

112

Perc.

E. Bass

Perc. Organ

Lead 1

Lead 1

114

Perc.

E. Bass

Perc. Organ

Lead 1

Lead 1

Lead 1

116

Perc.

E. Gtr.

E. Bass

Perc. Organ

Lead 1

Lead 1

Lead 1

118

Ob.

Perc.

E. Gtr.

E. Bass

Perc. Organ

Lead 1

Lead 1

Lead 1

||

g

120

Ob.

Perc. Organ

||

122

Ob.

Perc. Organ

124

Ob.

Perc. Organ

126

Ob.

Perc. Organ

128

Ob.

Perc. Organ

130

Ob.

Perc. Organ

132

Ob.

Perc.

E. Gtr.

E. Bass

Perc. Organ

134

Ob.
Perc.
E. Gtr.
E. Bass
Perc. Organ
Organ

137

Ob.
Perc.
E. Gtr.
E. Bass
Organ

140

Ob.
Perc.
E. Gtr.
E. Bass
Organ

143

Ob.
Perc.
E. Gtr.
E. Bass
Organ

147

Ob.
Perc.
E. Gtr.
E. Bass
Organ

150

Ob.
Perc.
E. Gtr.
E. Bass
Organ

153

Ob.
Perc.
E. Gtr.
E. Bass
Organ

156

Ob.
Perc.
E. Gtr.
E. Bass
Organ

159

Ob.

Perc.

E. Gtr.

E. Bass

Perc. Organ

Organ

162

Ob.

Perc. Organ

164

Perc. Organ

166

E. Bass

Perc. Organ

Oboe

Spider Murphy Gang - Skandal Im Sperrbezirk 2

♩ = 120,000000

33

37

42

47

52

57

61

13

76

81

86

91

96

101

119

124

129

134

139

144

151

158

7

Spider Murphy Gang - Skandal Im Sperrbezirk 2

Percussion

♩ = 120,000000

V.S.

45

49

53

57

61

65

69

73

77

81

Percussion

85

89

93

97

101

105

109

113

117

133

136

140

144

148

152

156

159

Spider Murphy Gang - Skandal Im Sperrbezirk 2

Electric Guitar

♩ = 120,000000

2

11

18

21

23

26

28

30

33

36

V.S.

38

41

44

46

49

55

62

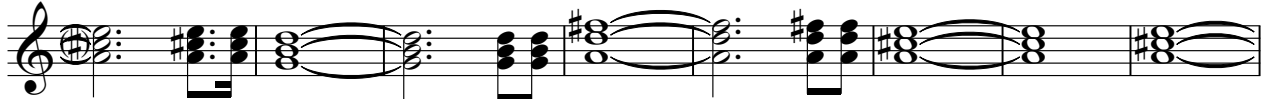

70

76

78

133

139

146

155

Electric Bass

Spider Murphy Gang - Skandal Im Sperrbezirk 2

♩ = 120,000000

2

11

19

23

27

31

35

39

43

47

V.S.

51

55

59

63

67

71

75

79

83

87

91

95

99

103

107

111

115

118

13

133

137

141

145

149

153

157

160

Spider Murphy Gang - Skandal Im Sperrbezirk 2

Percussive Organ

♩ = 120,000000

2

5

7

9

11

13

15

17

V.S.

Percussive Organ

37

39

41

43

45

47

49

Percussive Organ

61

63

65

67

69

71

73

75

78

80

82

84

86

88

90

92

10

Percussive Organ

103

105

107

109

111

113

115

117

120

122

124

126

128

130

132

135

26

162

164

166

2

Spider Murphy Gang - Skandal Im Sperrbezirk 2

Rock Organ

♩ = 120,000000

50

57

32

95

103

32

141

150

157

9

9

Lead 1 (Square)

Spider Murphy Gang - Skandal Im Sperrbezirk 2

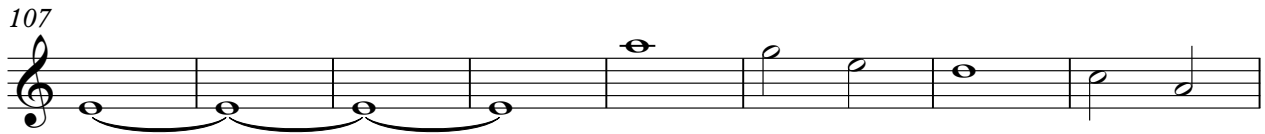
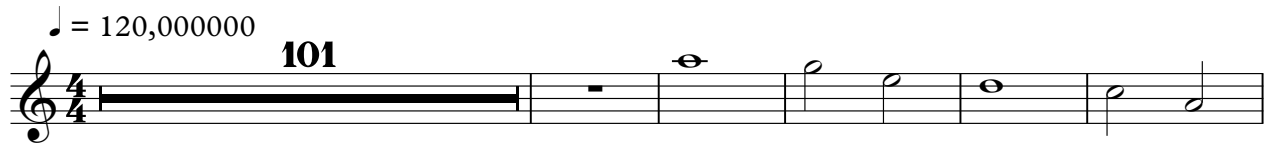

Lead 1 (Square)

Spider Murphy Gang - Skandal Im Sperrbezirk 2

♩ = 120,000000

101 **5**

110

3

117

50

Lead 1 (Square)

Spider Murphy Gang - Skandal Im Sperrbezirk 2

♩ = 120,000000

102

102 103 104 105 106 107 108

109

109 110 111 112 113 114 115

116

51

116 117 118