

Spiller - Groovejet

♩ = 120,000000

MIDI

MIDI

MIDI

MIDI

P4-Clean

P6-Finger

P3-Jet Pl

♩ = 120,000000

P11-Strin

5

MIDI

MIDI

MIDI

MIDI

MIDI

This block contains five staves of MIDI notation for measures 5 and 6. The first staff shows a whole rest in measure 5 and a half note chord in measure 6. The second staff has a quarter note in measure 5 and a dotted quarter note in measure 6. The third staff shows eighth notes with 'x' marks. The fourth staff shows eighth notes with 'x' marks and an asterisk in measure 6. The fifth staff has a quarter note in measure 5 and a dotted quarter note in measure 6.

7

MIDI

MIDI

MIDI

MIDI

MIDI

P1-Synth

P2-Synth

P3-Jet Pl

This block contains five staves of MIDI notation for measures 7, 8, and 9. The first staff shows a half note chord in measure 7 and a quarter note chord in measure 9. The second staff has a quarter note in measure 7 and a dotted quarter note in measure 9. The third staff shows eighth notes with 'x' marks. The fourth staff shows eighth notes with 'x' marks. The fifth staff has a quarter note in measure 7 and a dotted quarter note in measure 9. Below the MIDI staves are three synth parts: P1-Synth (a single melodic line), P2-Synth (a complex texture with sixteenth notes and slurs), and P3-Jet Pl (a melodic line with slurs).

This musical score is organized into two systems. The first system contains five MIDI tracks and three P-series tracks. The second system contains three P-series tracks. The MIDI tracks are labeled as follows:

- MIDI 1: Features a sequence of chords, primarily triads, with some accidentals.
- MIDI 2: Shows a rhythmic pattern of eighth notes, with some notes marked with an 'x'.
- MIDI 3: Displays a complex rhythmic pattern using eighth notes and rests, with 'x' marks.
- MIDI 4: Shows a rhythmic pattern of eighth notes with 'x' marks.
- MIDI 5: Features a melodic line with eighth notes and some beamed sixteenth notes.

The P-series tracks are:

- P5-Vibrap: A track for Vibraphone, showing sustained chords.
- P4-Clean: A track for Clean guitar, featuring a rhythmic pattern of eighth notes and chords.
- P6-Finger: A track for Finger guitar, showing a melodic line with eighth notes.
- P2-Synth: A track for Synth, showing a short melodic phrase at the beginning.
- P3-Jet Pl: A track for Jet Piano, showing a short melodic phrase at the beginning.
- P12-Grand: A track for Grand piano, showing a rhythmic pattern of eighth notes and chords.

10

MIDI

MIDI

MIDI

MIDI

MIDI

P5-Vibrap

P4-Clean

P6-Finger

P12-Grand

12

MIDI

MIDI

MIDI

MIDI

MIDI

P5-Vibrap

P4-Clean

P6-Finger

P12-Grand

14

MIDI

MIDI

MIDI

MIDI

MIDI

P5-Vibrap

P4-Clean

P6-Finger

P12-Grand

16

MIDI

MIDI

MIDI

MIDI

MIDI

P5-Vibrap

P4-Clean

P6-Finger

P12-Grand

18

MIDI

MIDI

MIDI

MIDI

MIDI

P5-Vibrap

P4-Clean

P6-Finger

P11-Strin

P12-Grand

20

MIDI

MIDI

MIDI

MIDI

MIDI

P5-Vibrap

P4-Clean

P6-Finger

P12-Grand

22

MIDI

MIDI

MIDI

MIDI

MIDI

P5-Vibrap

P4-Clean

P6-Finger

P1-Synth

P12-Grand

24

MIDI

MIDI

MIDI

MIDI

MIDI

P5-Vibrap

P4-Clean

P6-Finger

P12-Grand

26

MIDI

MIDI

MIDI

MIDI

MIDI

P5-Vibrap

P4-Clean

P6-Finger

P11-Strin

P12-Grand

28

MIDI

MIDI

MIDI

MIDI

P5-Vibrap

P4-Clean

P6-Finger

P3-Jet Pl

P11-Strin

P12-Grand

30

MIDI

MIDI

MIDI

MIDI

P5-Vibrap

P4-Clean

P6-Finger

P12-Grand

32

MIDI

MIDI

MIDI

MIDI

MIDI

P5-Vibrap

P4-Clean

P6-Finger

P12-Grand

34

MIDI

MIDI

MIDI

MIDI

MIDI

P5-Vibrap

P4-Clean

P6-Finger

P1-Synth

P11-Strin

P12-Grand

36

MIDI

MIDI

MIDI

MIDI

MIDI

P5-Vibrap

P4-Clean

P6-Finger

P3-Jet Pl

P11-Strin

P12-Grand

38

MIDI

MIDI

MIDI

MIDI

MIDI

P5-Vibrap

P4-Clean

P6-Finger

P11-Strin

P12-Grand

40

42

MIDI

MIDI

MIDI

MIDI

MIDI

P4-Clean

P6-Finger

P1-Synth

P12-Grand

44

MIDI

MIDI

MIDI

MIDI

MIDI

P5-Vibrap

P4-Clean

P6-Finger

P12-Grand

46

MIDI

MIDI

MIDI

MIDI

MIDI

P5-Vibrap

P4-Clean

P6-Finger

P12-Grand

48

MIDI

MIDI

MIDI

MIDI

MIDI

P5-Vibrap

P4-Clean

P6-Finger

P12-Grand

50

MIDI

MIDI

MIDI

MIDI

MIDI

P5-Vibrap

P4-Clean

P6-Finger

P11-Strin

P12-Grand

52

MIDI

MIDI

MIDI

MIDI

MIDI

P5-Vibrap

P4-Clean

P6-Finger

P11-Strin

P12-Grand

54

MIDI

MIDI

MIDI

MIDI

MIDI

P5-Vibrap

P4-Clean

P6-Finger

P12-Grand

56

MIDI

MIDI

MIDI

MIDI

MIDI

P5-Vibrap

P4-Clean

P6-Finger

P12-Grand

58

MIDI

MIDI

MIDI

MIDI

MIDI

P5-Vibrap

P4-Clean

P6-Finger

P11-Strin

P12-Grand

60

MIDI

MIDI

MIDI

MIDI

MIDI

P5-Vibrap

P4-Clean

P6-Finger

P11-Strin

P12-Grand

62

MIDI

MIDI

MIDI

MIDI

MIDI

P5-Vibrap

P4-Clean

P6-Finger

P12-Grand

64

MIDI

MIDI

MIDI

MIDI

MIDI

P5-Vibrap

P15-Orche

P16-Orche

P4-Clean

P6-Finger

P12-Grand

65

MIDI

MIDI

MIDI

MIDI

MIDI

P5-Vibrap

P15-Orche

P16-Orche

P4-Clean

P6-Finger

P12-Grand

66

MIDI

MIDI

MIDI

MIDI

MIDI

P5-Vibrap

P15-Orche

P16-Orche

P4-Clean

P6-Finger

P12-Grand

67

MIDI

MIDI

MIDI

MIDI

P5-Vibrap

P15-Orche

P16-Orche

P4-Clean

P6-Finger

P11-Strin

P12-Grand

69

MIDI

MIDI

MIDI

MIDI

MIDI

P5-Vibrap

P4-Clean

P6-Finger

P12-Grand

71

MIDI

MIDI

MIDI

MIDI

MIDI

P5-Vibrap

P4-Clean

P6-Finger

P11-Strin

P12-Grand

73

MIDI

MIDI

MIDI

MIDI

MIDI

P5-Vibrap

P4-Clean

P6-Finger

P12-Grand

75

MIDI

MIDI

MIDI

MIDI

MIDI

P5-Vibrap

P4-Clean

P6-Finger

P12-Grand

77

MIDI

MIDI

MIDI

MIDI

P5-Vibrap

P4-Clean

P6-Finger

P12-Grand

79

MIDI

MIDI

MIDI

MIDI

MIDI

P5-Vibrap

P4-Clean

P6-Finger

P12-Grand

81

83

MIDI

MIDI

MIDI

MIDI

MIDI

P5-Vibrap

P4-Clean

P6-Finger

P11-Strin

P12-Grand

Detailed description of the musical score: The score is divided into two systems. The first system contains five MIDI tracks. The top MIDI track shows a sequence of chords: a whole note chord, a half note chord, a quarter note chord, a half note chord, and a quarter note chord. The second MIDI track shows a sequence of notes: quarter, eighth, quarter, eighth, quarter, eighth, quarter, eighth. The third MIDI track shows a sequence of notes with 'x' marks: quarter, eighth, quarter, eighth, quarter, eighth, quarter, eighth. The fourth MIDI track shows a sequence of notes with 'x' marks: quarter, eighth, quarter, eighth, quarter, eighth, quarter, eighth. The fifth MIDI track shows a sequence of notes: quarter, eighth, quarter, eighth, quarter, eighth, quarter, eighth. The second system contains five traditional notation tracks. P5-Vibrap is a treble clef staff with a whole note chord and a half note chord. P4-Clean is a treble clef staff with a sequence of chords: quarter, eighth, quarter, eighth, quarter, eighth, quarter, eighth. P6-Finger is a bass clef staff with a sequence of notes: quarter, eighth, quarter, eighth, quarter, eighth, quarter, eighth. P11-Strin is a bass clef staff with a sequence of chords: quarter, eighth, quarter, eighth, quarter, eighth, quarter, eighth. P12-Grand is a treble clef staff with a sequence of chords: quarter, eighth, quarter, eighth, quarter, eighth, quarter, eighth.

85

MIDI

MIDI

MIDI

MIDI

MIDI

P5-Vibrap

P4-Clean

P6-Finger

P11-Strin

P12-Grand

88

MIDI

MIDI

MIDI

P11-Strin

P12-Grand

90

MIDI

MIDI

MIDI

MIDI

MIDI

P5-Vibrap

P4-Clean

P6-Finger

P11-Strin

P12-Grand

92

MIDI

MIDI

MIDI

MIDI

MIDI

P5-Vibrap

P4-Clean

P6-Finger

P1-Synth

P12-Grand

94

MIDI

MIDI

MIDI

MIDI

MIDI

P5-Vibrap

P4-Clean

P6-Finger

P12-Grand

96

MIDI

MIDI

MIDI

MIDI

MIDI

P5-Vibrap

P4-Clean

P6-Finger

P1-Synth

P11-Strin

P12-Grand

Detailed description of the musical score: The score is for page 48, starting at measure 96. It features six MIDI tracks and six traditional notation tracks. The MIDI tracks are: 1. MIDI 1: Treble clef, 2/4 time. Measure 96 has a quarter rest followed by a dotted quarter note chord. Measure 97 has a quarter rest followed by a dotted quarter note chord, then a half note chord, and a quarter note chord. 2. MIDI 2: Treble clef, 2/4 time. Measure 96 has a quarter note, a dotted quarter note with an 'x' below it, a quarter note, and a dotted quarter note with an 'x' below it. Measure 97 has a quarter note, a dotted quarter note with an 'x' below it, a quarter note, and a dotted quarter note with an 'x' below it. 3. MIDI 3: Treble clef, 2/4 time. Measure 96 has a quarter note with an 'x' below it, a quarter note with an 'x' below it, a quarter note with an 'x' below it, and a quarter note with an 'x' below it. Measure 97 has a quarter note with an 'x' below it, a quarter note with an 'x' below it, a quarter note with an 'x' below it, and a quarter note with an 'x' below it. 4. MIDI 4: Treble clef, 2/4 time. Measure 96 has a quarter note with an 'x' below it, a quarter note with an 'x' below it, a quarter note with an 'x' below it, and a quarter note with an 'x' below it. Measure 97 has a quarter note with an 'x' below it, a quarter note with an 'x' below it, a quarter note with an 'x' below it, and a quarter note with an 'x' below it. 5. MIDI 5: Treble clef, 2/4 time. Measure 96 has a quarter note, a quarter note, a quarter note, and a quarter note. Measure 97 has a quarter note, a quarter note, a quarter note, and a quarter note. The traditional notation tracks are: 6. P5-Vibrap: Treble clef, 2/4 time. Measure 96 has a quarter rest. Measure 97 has a quarter rest. 7. P4-Clean: Treble clef, 2/4 time. Measure 96 has a quarter rest, a quarter note chord, a quarter note chord, and a quarter note chord. Measure 97 has a quarter rest, a quarter note chord, a quarter note chord, and a quarter note chord. 8. P6-Finger: Bass clef, 2/4 time. Measure 96 has a quarter note, a quarter note, a quarter note, and a quarter note. Measure 97 has a quarter note, a quarter note, a quarter note, and a quarter note. 9. P1-Synth: Treble clef, 2/4 time. Measure 96 has a quarter rest. Measure 97 has a quarter rest, a quarter note chord, a quarter note chord, and a quarter note chord. 10. P11-Strin: Bass clef, 2/4 time. Measure 96 has a quarter rest. Measure 97 has a quarter rest, a quarter note chord, and a quarter note chord. 11. P12-Grand: Treble clef, 2/4 time. Measure 96 has a quarter rest, a quarter note chord, and a quarter note chord. Measure 97 has a quarter rest, a quarter note chord, and a quarter note chord.

98

100

MIDI

MIDI

MIDI

MIDI

P5-Vibrap

P15-Orche

P16-Orche

P4-Clean

P6-Finger

P12-Grand

Detailed description of the musical score: The score is for page 50, starting at measure 100. It consists of seven systems of staves. The first system contains four MIDI tracks. The second system contains P5-Vibrap (one staff) and P15-Orche (two staves). The third system contains P16-Orche (two staves). The fourth system contains P4-Clean (one staff) and P6-Finger (one staff). The fifth system contains P12-Grand (one staff). The MIDI tracks show rhythmic patterns with 'x' marks. P5-Vibrap is a single note. P15-Orche and P16-Orche are piano parts with sixteenth-note runs and sixteenth-note chords. P4-Clean is a guitar part with chords and sixteenth-note patterns. P6-Finger is a bass line with quarter notes. P12-Grand is a grand piano part with chords and sustained notes.

101

MIDI

MIDI

MIDI

MIDI

P5-Vibrap

P15-Orche

P16-Orche

P4-Clean

P6-Finger

P12-Grand

Detailed description of the musical score: The score is for page 51, starting at measure 101. It features a MIDI drum track with a pattern of snare and bass drum hits. Below it are four MIDI tracks: a second MIDI track with a similar drum pattern, a third MIDI track with a different drum pattern, and a fourth MIDI track with a bass line. The piano accompaniment includes: P5-Vibrap (Vibrapone) with a sustained chord; P15-Orche (Orchestral strings) with a melodic line in the treble and a rhythmic line in the bass, featuring sixteenth-note patterns; P16-Orche (Orchestral strings) with a melodic line in the treble, featuring sixteenth-note patterns; P4-Clean (Clean guitar) with a rhythmic pattern of chords and single notes; P6-Finger (Finger guitar) with a bass line of quarter notes; and P12-Grand (Grand piano) with a chordal accompaniment.

102

MIDI

MIDI

MIDI

MIDI

MIDI

P5-Vibrap

P15-Orche

P16-Orche

P4-Clean

P6-Finger

P11-Strin

P12-Grand

104

MIDI

MIDI

MIDI

MIDI

MIDI

P5-Vibrap

P4-Clean

P6-Finger

P11-Strin

P12-Grand

106

MIDI

MIDI

MIDI

MIDI

MIDI

P5-Vibrap

P4-Clean

P6-Finger

P12-Grand

108

MIDI

MIDI

MIDI

MIDI

MIDI

P5-Vibrap

P4-Clean

P6-Finger

P12-Grand

110

MIDI

MIDI

MIDI

MIDI

MIDI

P5-Vibrap

P4-Clean

P6-Finger

P12-Grand

112

MIDI

MIDI

MIDI

MIDI

MIDI

P5-Vibrap

P4-Clean

P6-Finger

P12-Grand

114

MIDI

MIDI

MIDI

MIDI

MIDI

P5-Vibrap

P4-Clean

P6-Finger

P12-Grand

116

MIDI

MIDI

MIDI

MIDI

MIDI

MIDI

P5-Vibrap

P15-Orche

P16-Orche

P4-Clean

P6-Finger

P1-Synth

P2-Synth

P11-Strin

P12-Grand

♩ = 120,000000

5

11

17

23

4

32

38

4

47

53

59

65

72

81

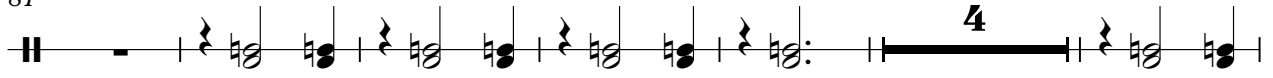

91

97

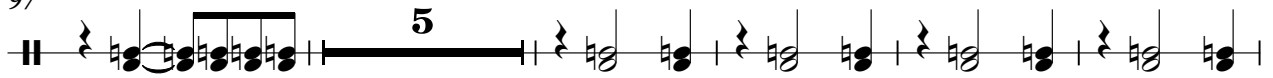

107

111

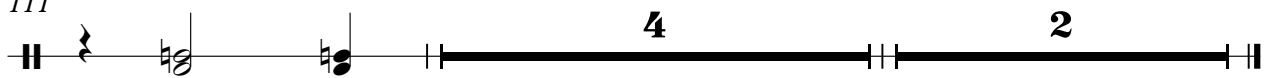

Spiller - Groovejet

MIDI

♩ = 120,000000

3

8

14

19

24

30

35

40

45

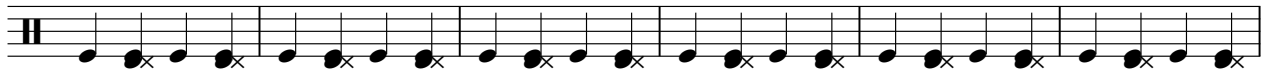

51

V.S.

57

63

68

73

79

85

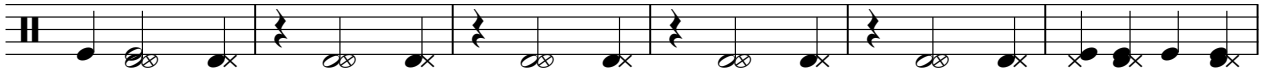

91

96

101

106

111

114

Spiller - Groovejet

MIDI

♩ = 120,000000

3

4/4

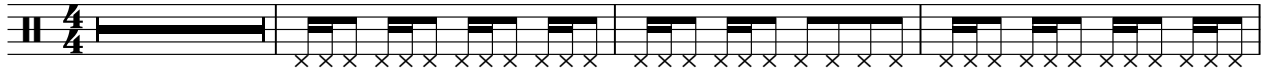

7

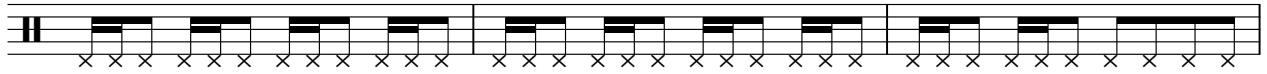

10

13

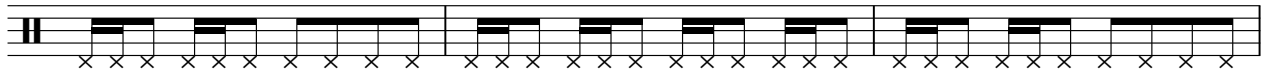

16

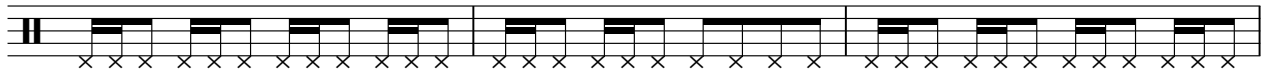

19

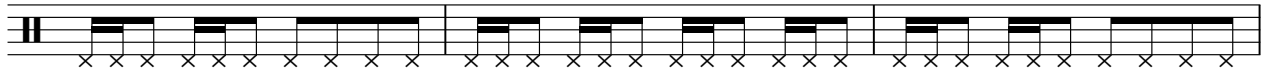

22

25

28

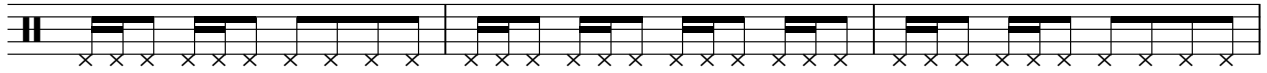

31

V.S.

2

MIDI

34

37

40

43

46

49

52

55

58

61

64

67

70

73

76

79

82

85

88

91

V.S.

94

97

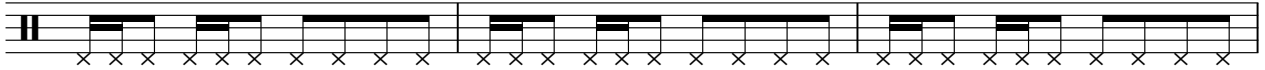

100

103

106

109

112

115

Spiller - Groovejet

MIDI

♩ = 120,000000

3

4/4

7

11

15

19

23

27

31

35

39

V.S.

43

47

51

55

59

63

67

71

75

79

83

87

91

95

99

103

107

111

114

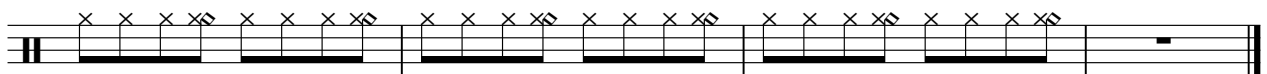

♩ = 120,000000

3

6

9

12

15

18

21

24

27

30

33

36

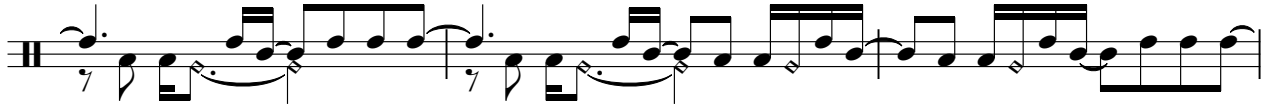

39

42

45

48

51

54

57

60

63

66

69

72

75

78

81

84

4

90

93

96

99

102

105

108

111

114

♩ = 120,000000

111

3

113

3

3

2

P5-Vibrap

Spiller - Groovejet

♩ = 120,000000

7

15

24

33

4

45

54

63

72

80

4

2

P5-Vibrap

90

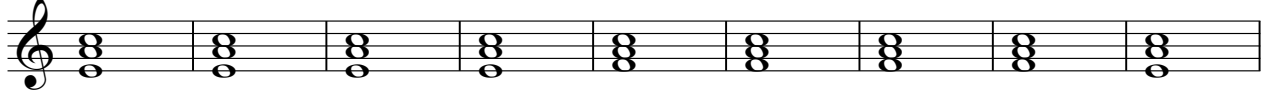

99

108

112

3

♩ = 120,000000

63

63

6

6

65

6

6

6

6

67

6

6

32

32

100

6

6

6

6

102

6

6

13

2

13

2

♩ = 120,000000

63

63

65

6

6

67

6

6

32

32

100

6

6

102

6

6

13

2

13

2

♩ = 120,000000

7

10

13

16

19

22

25

28

31

34

67

70

73

76

79

82

84

90

93

96

99

102

105

108

111

115

P6-Finger

Spiller - Groovejet

$\text{♩} = 120,000000$

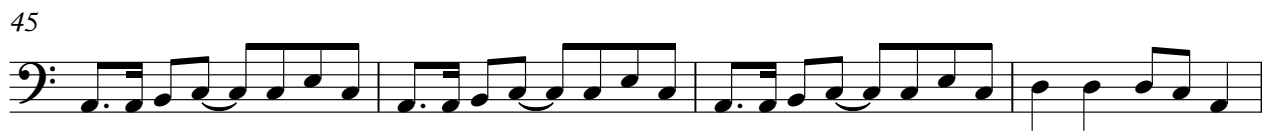

V.S.

98

102

106

110

♩ = 120,000000

6 15

24

11 7

44

49 3

97

18 2

♩ = 120,000000

6

7

6 6 3 6

8

107 2

♩ = 120,000000

2 2 19

28

6

38

60 18

P11-Strin

Spiller - Groovejet

♩ = 120,000000

18 7

29 6 2 11

51 6 6

67 2 9

83

90 6 4

103 11 2

♩ = 120,000000

7

12

17

22

27

32

37

42

47

52

V.S.

57

62

67

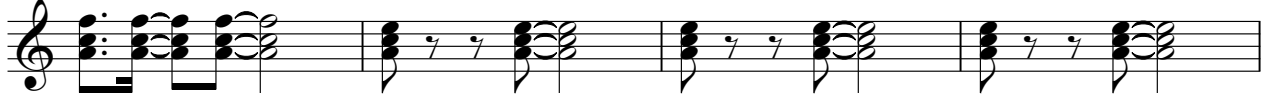

71

76

81

86

91

96

101

106

110

115

