

# Spin Doctors - Two Princes

♩ = 108,000107

9

Drums

Gtr I

Bass

Vocals

11

Drums

Gtr I

Bass

Vocals

13

Drums

Gtr I

Bass

Vocals

15

Drums

Gtr I

Bass

Vocals

17

Drums

Guitar II

Bass

Vocals

19

Drums

Guitar II

Bass

Vocals

21

Drums

Gtr I

Bass

Vocals

23

Drums

Gtr I

Bass

Vocals

25

Drums

Gtr I

Bass

Vocals

27

Drums

Gtr I

Bass

Vocals

29

Drums

Gtr I

Bass

Vocals

31

Drums

Gtr I

Bass

Vocals

33

Drums

Gtr I

Bass

Vocals

35

Drums

Gtr I

Bass

Vocals

37

Drums

Gtr I

Bass

Vocals

39

Drums

Gtr I

Bass

Vocals

41

Drums

Gtr I

Guitar II

Bass

Vocals

43

Drums

Gtr I

Guitar II

Bass

45

Drums

Gtr I

Guitar II

Bass

47

Drums

Gtr I

Guitar II

Bass

49

Drums

Gtr I

Guitar II

Bass

50

Drums

Gtr I

Guitar II

Bass

51

Drums

Gtr I

Guitar II

Bass

53

Drums

Gtr I

Guitar II

Bass

55

Drums

Gtr I

Guitar II

Bass

Vocals

57

Drums

Gtr I

Bass

Vocals

59

Drums

Gtr I

Bass

Vocals

61

Drums

Gtr I

Bass

Vocals

63

Drums

Gtr I

Bass

Vocals

65

Drums

Gtr I

Bass

Vocals

67

Drums

Gtr I

Bass

Vocals

69

Drums

Gtr I

Bass

Vocals

71

Drums

Vocals

73

Drums

Vocals

75

Drums

Vocals

77

Drums

Guitar II

Bass

Vocals

Bass notation for measures 77-78: Bass clef, key signature of one sharp. Measure 77 is a whole rest. Measure 78 features a melodic line with eighth notes and a triplet.

79

Drums

Guitar II

Bass

Vocals

81

Drums

Guitar II

Bass

Vocals

83

Drums

Guitar II

Bass

Vocals

85

Drums

Gtr I

Guitar II

Bass

Vocals

87

Drums

Gtr I

Bass

Vocals

89

Drums

Gtr I

Bass

Vocals

91

Drums

Gtr I

Bass

Vocals

93 17

Drums

Gtr I

Guitar II

Bass

Vocals

95

Drums

Guitar II

Bass

Vocals

97

Drums

Guitar II

Bass

Vocals

99

Drums

Guitar II

Bass

Vocals

101

Drums

Gtr I

Guitar II

Bass

Vocals

103

Drums

Gtr I

Bass

Vocals

105

Drums

Gtr I

Bass

Vocals

106

Drums

Gtr I

Bass

# Spin Doctors - Two Princes

## Drums

♩ = 108,000107

4

7

10

13

16

19

22

25

28

V.S.

31

34

37

40

43

46

49

52

55

58

Drums

61

64

67

70

73

76

79

82

85

88

V.S.

Drums

91

94

97

100

103

106

# Spin Doctors - Two Princes

Gtr I

♩ = 108,000107

2

5

8

11

14

17

4

23

26

29

33

V.S.

2

Gtr I

64 3

68 15

86

89

92 8

102

105

Guitar II

Spin Doctors - Two Princes

♩ = 108,000107

16

19

21

42

45

48

50

52

55

21

2

Guitar II

78

80

82

84

94

96

98

100

# Spin Doctors - Two Princes

Bass

♩ = 108,000107

V.S.

32

36

39

42

45

48

51

53

56

59

62

65

69

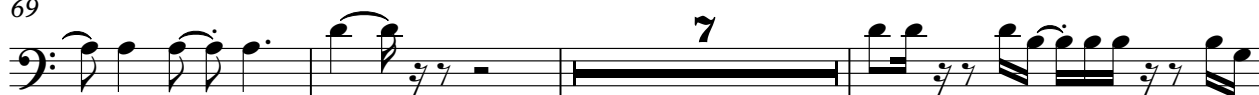

79

82

85

88

91

94

97

100

103

106

# Spin Doctors - Two Princes

## Vocals

♩ = 108,000107

7

11

14

17

20

23

26

29

32

35

V.S.

38

41

14

57

60

63

66

69

73

76

79

82

85

88

91

94

97

100

103
