

Spinal Tap - Could It Be I'm Falling In Love

♩ = 98,000145

Melody 1
Drums
Bass
Bass
Piano
Vocal
Vocal
Melody 2

Melody 1
Drums
Bass
Bass
Piano
Vocal
Melody 2

18

Melody 1

Drums

Bass

Bass

Piano

Vocal

Vocal

Melody 2

Pad 1

22

Melody 1

Drums

Bass

Bass

Piano

Vocal

Melody 2

Pad 1

26

Melody 1
Drums
Bass
Bass
Piano
Vocal
Vocal
Melody 2
Pad 1

30

Melody 1
Drums
Bass
Bass
Piano
Vocal
Melody 2
Pad 1

33

Melody 1
Drums
Bass
Bass
Piano
Vocal
Melody 2
Pad 1

36

Melody 1
Drums
Bass
Bass
Piano
Vocal
Melody 2
Pad 1

- Melody 1: Treble clef, 8-measure phrase starting with a triplet of eighth notes.
- Drums: Standard drum notation with various patterns.
- Bass: Bass clef, 8-measure phrase.
- Bass: Bass clef, 8-measure phrase.
- Melody 2: Treble clef, 8-measure phrase with chords.
- Pad 1: Treble clef, 8-measure phrase with a triplet.

47

Melody 1

Drums

Bass

Bass

Piano

Vocal

Melody 2

Pad 1

51

Melody 1

Drums

Bass

Bass

Piano

Vocal

Vocal

Melody 2

Pad 1

55

Melody 1

Drums

Bass

Bass

Piano

Vocal

Vocal

Melody 2

Pad 1

59

Melody 1

Drums

Bass

Bass

Piano

Vocal

Melody 2

Pad 1

62

Melody 1

Drums

Bass

Bass

Piano

Vocal

Melody 2

Pad 1

66

Melody 1

Drums

Bass

Bass

Piano

Vocal

Vocal

Melody 2

Pad 1

70

Melody 1

Drums

Bass

Bass

Piano

Vocal

Vocal

Melody 2

74

Melody 1

Drums

Bass

Bass

Piano

Vocal

Vocal

Melody 2

78

Melody 1

Drums

Bass

Bass

Piano

Vocal

Melody 2

82

Melody 1

Drums

Bass

Bass

Piano

Vocal

Vocal

Melody 2

Pad 1

86

Melody 1

Drums

Bass

Bass

Piano

Vocal

Melody 2

Pad 1

89

Melody 1

Drums

Bass

Bass

Piano

Vocal

Melody 2

Pad 1

92

Melody 1

Drums

Bass

Bass

Piano

Vocal

Melody 2

Pad 1

96

Melody 1

Drums

Bass

Bass

Piano

Vocal

Melody 2

Pad 1

100

Melody 1

Drums

Bass

Bass

Piano

Vocal

Melody 2

Pad 1

103

Melody 1

Drums

Bass

Bass

Piano

Vocal

Melody 2

Pad 1

105

Melody 1

Drums

Bass

Bass

Piano

Vocal

Melody 2

Pad 1

Detailed description of the musical score: The score is for page 15, starting at measure 105. It consists of seven staves. Melody 1 (top staff) starts with a long note (half note), followed by a quarter note, an eighth note, and a sixteenth note. Drums (second staff) has a consistent pattern of eighth notes with 'x' marks above them, indicating cymbals. The two Bass staves (third and fourth) play a simple rhythmic pattern of quarter notes. The Piano (fifth staff) has chords and rests. The Vocal (sixth staff) has a few notes with a long note in the second measure. Melody 2 (seventh staff) has a long note followed by a rhythmic pattern. Pad 1 (eighth staff) has a long note followed by a rhythmic pattern.

Spinal Tap - Could It Be I'm Falling In Love

Melody 1

$\text{♩} = 98,000145$

6

10

14

18

23

27

31

36

41

V.S.

44

48

52

56

61

66

71

76

80

84

Melody 1

89

94

99

103

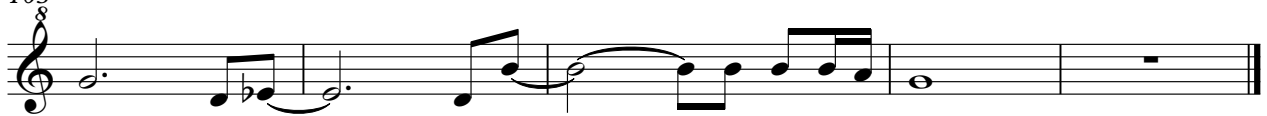

Spinal Tap - Could It Be I'm Falling In Love

Drums

♩ = 98,000145

2

6

10

14

18

22

26

30

34

37

V.S.

41

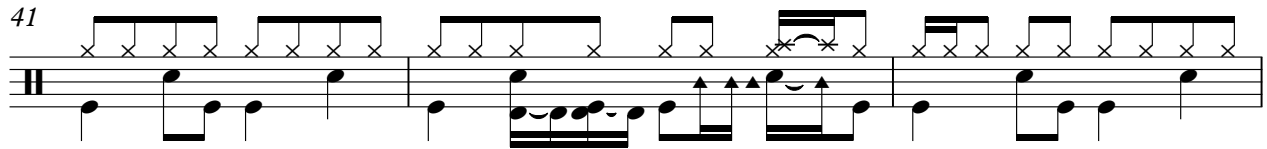

44

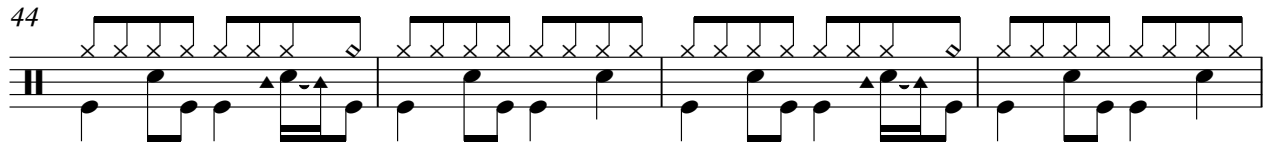

48

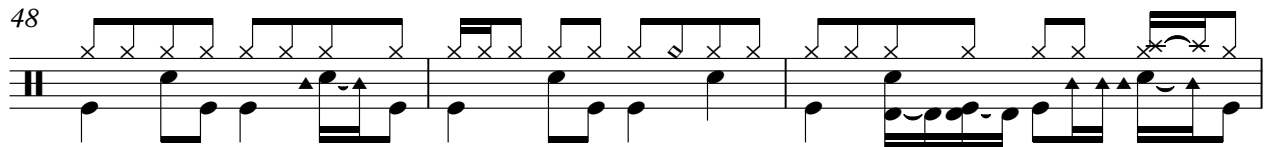

51

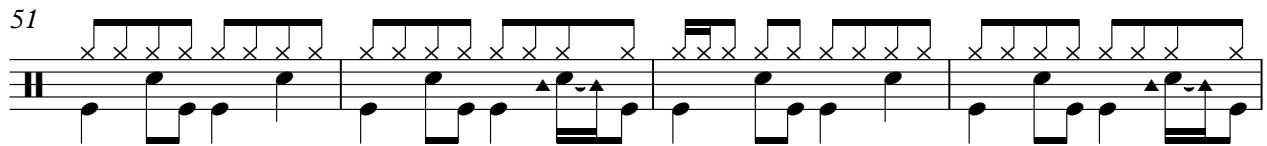

55

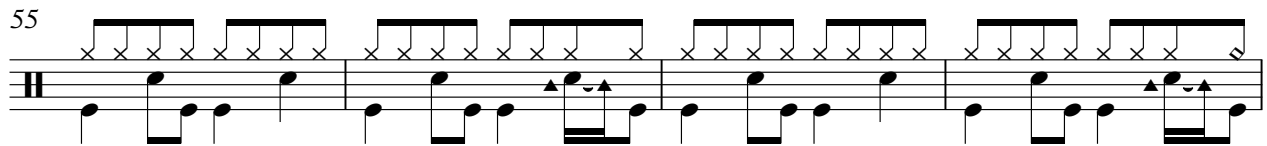

59

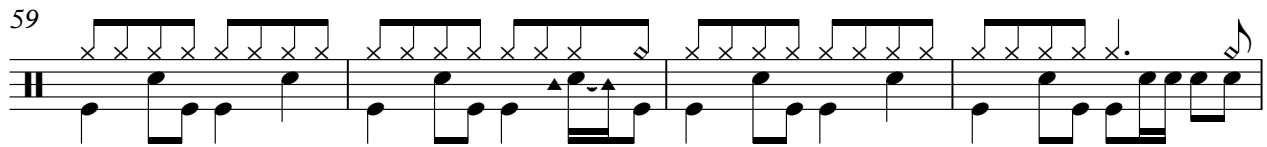

63

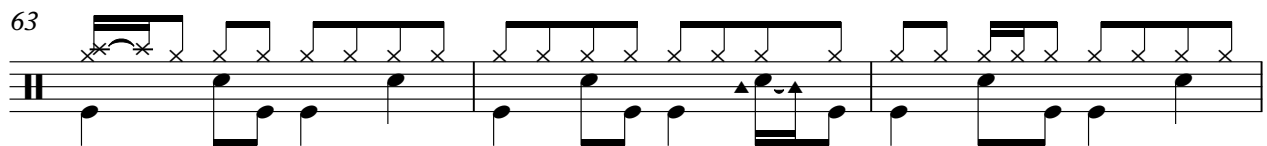

66

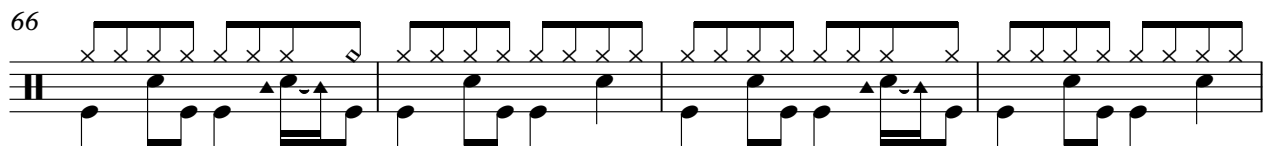

70

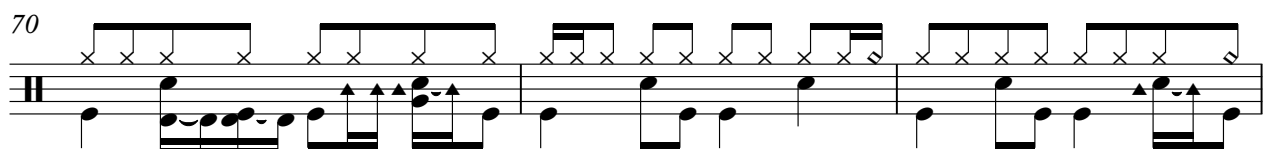

73

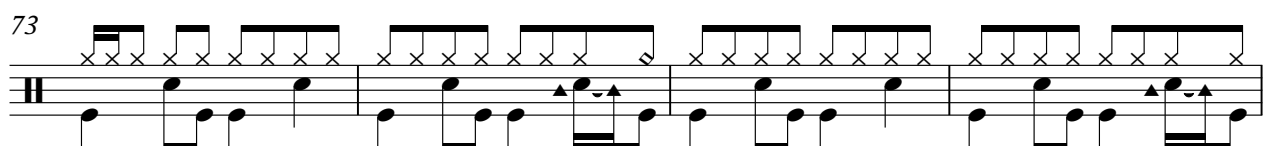

Drums

77

80

84

88

91

95

99

102

105

Spinal Tap - Could It Be I'm Falling In Love

Bass

♩ = 98,000145

V.S.

101

104

Spinal Tap - Could It Be I'm Falling In Love

Bass

♩ = 98,000145

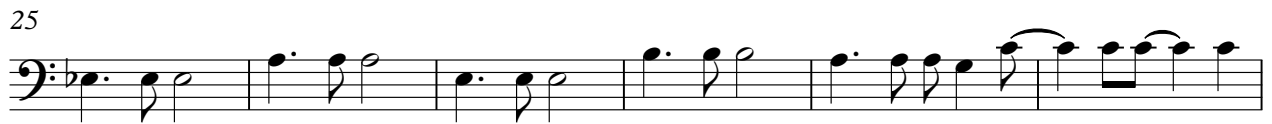

V.S.

Piano

Spinal Tap - Could It Be I'm Falling In Love

♩ = 98,000145

2

7

13

18

23

28

V.S.

34

39

43

47

53

58

63

68

72

77

82

87

V.S.

92

96

101

105

Vocal

Spinal Tap - Could It Be I'm Falling In Love

♩ = 98,000145

12

18

7

29

12

46

7

57

12

74

7

83

23

Spinal Tap - Could It Be I'm Falling In Love

Vocal

♩ = 98,000145

3

9

3

17

2

24

3

32

2

39

45

2

52

3

60

2

67

2

Vocal

73

80

88

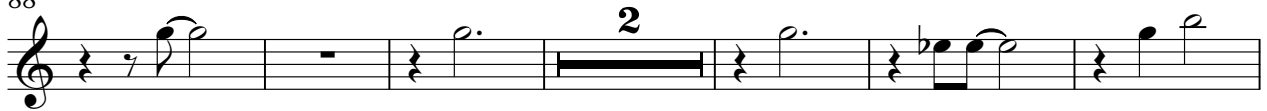

96

102

Melody 2

Spinal Tap - Could It Be I'm Falling In Love

♩ = 98,000145

2

8

2

14

19

24

29

35

40

V.S.

44

49

54

59

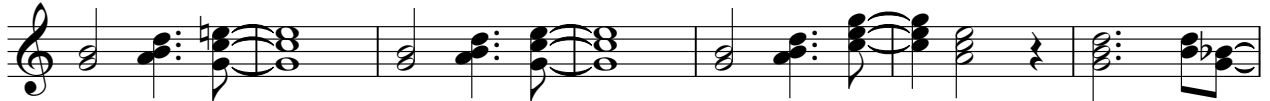

66

70

75

80

Melody 2

85

91

97

103

Spinal Tap - Could It Be I'm Falling In Love

Pad 1 (New Age)

♩ = 98,000145

12

16

19

23

26

29

32

35

39

42

V.S.

Pad 1 (New Age)

45

48

51

54

57

60

62

65

69

14

85

88

90

93

97

100

103
