

# Spiral Staircase - More Today Than Yesterday 2

0.0"  
1.1,00  
MORE THAN YESTERDAY

♩ = 136,000153

6

8

10

BRASS

TRUMPET

DRUMS

A. BASS

ORG

BRASS

AP

12

DRUMS

A. BASS

ORG

AP

14

DRUMS

A. BASS

ORG

AP

16

DRUMS

A. BASS

ORG

AP

18

DRUMS

A. BASS

ORG

AP

20

DRUMS

A. BASS

ORG

AP

23

DRUMS

A. BASS

ORG

AP

26

28

30

32

34

36

38

BRASS

TRUMPET

DRUMS

A. BASS

ORG

BRASS

AP

41

BRASS

TRUMPET

DRUMS

A. BASS

ORG

BRASS

AP

43

46

49

BRASS

TRUMPET

DRUMS

A. BASS

ORG

BRASS

AP

52

BRASS

TRUMPET

DRUMS

A. BASS

ORG

BRASS

AP

55

58

60

BRASS

TRUMPET

DRUMS

A. BASS

ORG

BRASS

AP

62

BRASS

TRUMPET

DRUMS

A. BASS

ORG

BRASS

AP

64

TRUMPET

DRUMS

A. BASS

ORG

AP

66

BRASS

TRUMPET

DRUMS

A. BASS

ORG

BRASS

AP

68

BRASS

TRUMPET

DRUMS

A. BASS

ORG

BRASS

AP

70

BRASS

TRUMPET

DRUMS

A. BASS

ORG

BRASS

AP

73

75

78

BRASS

TRUMPET

DRUMS

A. BASS

ORG

BRASS

AP

81

BRASS

TRUMPET

DRUMS

A. BASS

ORG

BRASS

AP

84

87

90

BRASS

TRUMPET

DRUMS

A. BASS

ORG

BRASS

AP

93

BRASS

TRUMPET

DRUMS

A. BASS

ORG

BRASS

AP

95

97

99

BRASS

TRUMPET

DRUMS

A. BASS

ORG

BRASS

AP

101

BRASS

TRUMPET

DRUMS

A. BASS

ORG

BRASS

AP

103

BRASS

TRUMPET

DRUMS

A. BASS

BRASS

AP

BRASS

Spiral Staircase - More Today Than Yesterday 2

♩ = 136,000153

2

6

10 16

29

33

37

42

47

53

58

62

2

68

72

78

83

89

94

98

102

# Spiral Staircase - More Today Than Yesterday 2

## TRUMPET

♩ = 136,000153

2

6

10 16

29

33

37

42

47

53

58

TRUMPET

62

2

68

72

78

83

89

94

98

102

# Spiral Staircase - More Today Than Yesterday 2

## DRUMS

♩ = 136,000153

V.S.

36

40

43

47

51

55

58

61

64

68

DRUMS

72

3

75

78

3

81

3

85

89

3

93

97

101

3

# Spiral Staircase - More Today Than Yesterday 2

## A. BASS

♩ = 136,000153

2

6

10

14

18

22

27

32

37

42

V.S.

46

51

55

60

65

69

74

78

83

87

92

97

101

# Spiral Staircase - More Today Than Yesterday 2

ORG

♩ = 136,000153

2

10

18

26

34

42

50

57

V.S.

65

73

81

88

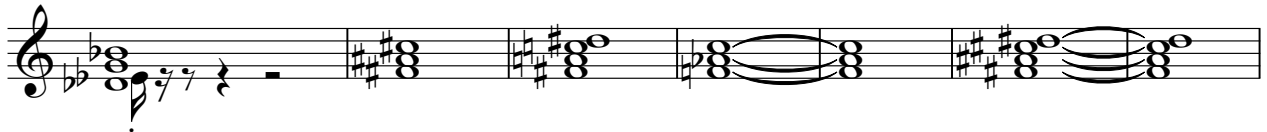

95

100

# Spiral Staircase - More Today Than Yesterday 2

BRASS

♩ = 136,000153

2

6

10

16

28

32

36

40

46

51

57

BRASS

62

2

68

72

78

83

89

94

98

101

103

# Spiral Staircase - More Today Than Yesterday 2

AP

♩ = 136,000153

2

5

8

11

14

17

20

23

27

30

V.S.

33

36

39

43

47

51

55

58

61

63

V.S.

100

102

