

Stacy Earl - SLOWLY

♩ = 80,000000

HARMONICA

DRUMS

GLOCKENSPL

WOODBLOCK

MELODY

STEEL GTR

NYLON GTR

SYN BASS 1

REVERSCYMB

E.PIANO 2

SYN STR 2

HALO PAD

SOUNDTRACK

♩ = 80,000000

STRINGS

2

DRUMS

WOODBLOCK

MELODY

STEEL GTR

SYN BASS 1

SYN STR 2

SOUNDTRACK

DRUMS

WOODBLOCK

MELODY

STEEL GTR

NYLON GTR

SYN BASS 1

SYN STR 2

SOUNDTRACK

- WOODBLOCK:** Provides percussive accents with clusters of notes.
- MELODY:** A sparse melodic line with a few notes and rests.
- STEEL GTR:** Plays a rhythmic accompaniment with chords and single notes.
- E.PIANO 2:** Provides harmonic support with chords and single notes.
- SYN STR 2:** A string part with a few notes and rests.
- HALO PAD:** A pad part with sustained chords.

- DRUMS:** A drum set part in 4/4 time, featuring a steady bass drum pattern and snare hits.
- WOODBLOCK:** A woodblock part with sparse, rhythmic accents.

20

DRUMS

GLOCKENSPL

WOODBLOCK

MELODY

STEEL GTR

NYLON GTR

SYN BASS 1

SYN STR 2

HALO PAD

SOUNDTRACK

21

DRUMS

GLOCKENSPL

WOODBLOCK

MELODY

STEEL GTR

SYN BASS 1

SYN STR 2

HALO PAD

SOUNDTRACK

DRUMS

GLOCKENSPL

WOODBLOCK

MELODY

STEEL GTR

SYN BASS 1

SYN STR 2

HALO PAD

SOUNDTRACK

23

DRUMS

GLOCKENSPL

WOODBLOCK

MELODY

STEEL GTR

SYN BASS 1

REVERSCYMB

SYN STR 2

HALO PAD

SOUNDTRACK

STRINGS

25

DRUMS

MELODY

STEEL GTR

SYN BASS 1

E.PIANO 2

SYN STR 2

HALO PAD

SOUNDTRACK

STRINGS

27

DRUMS

MELODY

STEEL GTR

SYN BASS 1

E.PIANO 2

SYN STR 2

HALO PAD

SOUNDTRACK

STRINGS

29

DRUMS

MELODY

STEEL GTR

SYN BASS 1

E.PIANO 2

SYN STR 2

HALO PAD

SOUNDTRACK

STRINGS

31

DRUMS

MELODY

STEEL GTR

SYN BASS 1

SYN STR 2

HALO PAD

STRINGS

33

DRUMS

MELODY

NYLON GTR

SYN BASS 1

E.PIANO 2

SYN STR 2

HALO PAD

SOUNDTRACK

STRINGS

35

DRUMS

NYLON GTR

SYN BASS 1

E.PIANO 2

HALO PAD

SOUNDTRACK

STRINGS

37

DRUMS

STEEL GTR

SYN BASS 1

REVERSCYMB

SYN STR 2

HALO PAD

SOUNDTRACK

STRINGS

39

DRUMS

WOODBLOCK

MELODY

STEEL GTR

NYLON GTR

SYN BASS 1

REVERSCYMB

SYN STR 2

SOUNDTRACK

41

DRUMS

WOODBLOCK

MELODY

STEEL GTR

NYLON GTR

SYN BASS 1

SYN STR 2

SOUNDTRACK

43

DRUMS

WOODBLOCK

MELODY

STEEL GTR

NYLON GTR

SYN BASS 1

SYN STR 2

SOUNDTRACK

STRINGS

45

DRUMS

GLOCKENSPL

WOODBLOCK

MELODY

STEEL GTR

SYN BASS 1

SYN STR 2

STRINGS

46

DRUMS

GLOCKENSPL

WOODBLOCK

MELODY

STEEL GTR

SYN BASS 1

E.PIANO 2

SYN STR 2

HALO PAD

STRINGS

47

DRUMS

GLOCKENSPL

WOODBLOCK

MELODY

STEEL GTR

SYN BASS 1

SYN STR 2

SOUNDTRACK

STRINGS

48

DRUMS

GLOCKENSPL

WOODBLOCK

MELODY

STEEL GTR

NYLON GTR

SYN BASS 1

SYN STR 2

SOUNDTRACK

STRINGS

49

50

DRUMS

GLOCKENSPL

WOODBLOCK

MELODY

STEEL GTR

NYLON GTR

SYN BASS 1

SYN STR 2

HALO PAD

SOUNDTRACK

STRINGS

51 27

DRUMS

GLOCKENSPL

WOODBLOCK

MELODY

STEEL GTR

NYLON GTR

SYN BASS 1

SYN STR 2

HALO PAD

SOUNDTRACK

STRINGS

Detailed description of the musical score: The score is for a multi-instrumental piece. It starts at measure 51 and ends at measure 27. The instruments and their parts are:
 

- WOODBLOCK:** Provides percussive accents with specific notes, including a cluster of notes marked with sharps.

52

DRUMS

GLOCKENSPL

WOODBLOCK

MELODY

STEEL GTR

SYN BASS 1

SYN STR 2

HALO PAD

53

DRUMS

GLOCKENSPL

WOODBLOCK

MELODY

STEEL GTR

SYN BASS 1

SYN STR 2

HALO PAD

54

57

DRUMS

MELODY

STEEL GTR

SYN BASS 1

E.PIANO 2

SYN STR 2

HALO PAD

SOUNDTRACK

STRINGS

Detailed description of the musical score for page 31, measures 57-60:

59

DRUMS

MELODY

STEEL GTR

SYN BASS 1

E.PIANO 2

SYN STR 2

HALO PAD

SOUNDTRACK

STRINGS

61

DRUMS

MELODY

STEEL GTR

SYN BASS 1

E.PIANO 2

SYN STR 2

HALO PAD

SOUNDTRACK

STRINGS

63

HARMONICA

DRUMS

MELODY

STEEL GTR

SYN BASS 1

SYN STR 2

HALO PAD

STRINGS

65

67

69

71

73

DRUMS

MELODY

STEEL GTR

SYN BASS 1

E.PIANO 2

SYN STR 2

HALO PAD

STRINGS

75

DRUMS

GLOCKENSPL

MELODY

STEEL GTR

SYN BASS 1

SYN STR 2

HALO PAD

STRINGS

77 37

DRUMS

GLOCKENSPL

MELODY

STEEL GTR

SYN BASS 1

HALO PAD

STRINGS

78

DRUMS

GLOCKENSPL

MELODY

STEEL GTR

SYN BASS 1

REVERSCYMB

E.PIANO 2

HALO PAD

STRINGS

80

DRUMS

MELODY

STEEL GTR

SYN BASS 1

E.PIANO 2

HALO PAD

STRINGS

82

DRUMS

MELODY

STEEL GTR

SYN BASS 1

E.PIANO 2

HALO PAD

STRINGS

84

HARMONICA

DRUMS

MELODY

STEEL GTR

SYN BASS 1

E.PIANO 2

HALO PAD

STRINGS

86

HARMONICA

DRUMS

MELODY

STEEL GTR

SYN BASS 1

E.PIANO 2

HALO PAD

STRINGS

88

HARMONICA

DRUMS

MELODY

STEEL GTR

SYN BASS 1

E.PIANO 2

HALO PAD

STRINGS

90

HARMONICA

DRUMS

MELODY

STEEL GTR

SYN BASS 1

E.PIANO 2

HALO PAD

STRINGS

92

HARMONICA

DRUMS

MELODY

STEEL GTR

SYN BASS 1

E.PIANO 2

HALO PAD

STRINGS

94

DRUMS

STEEL GTR

SYN BASS 1

SYN STR 2

HALO PAD

STRINGS

HARMONICA

Stacy Earl - SLOWLY

♩ = 80,000000

61

65

68

72

87

91

93

DRUMS

Stacy Earl - SLOWLY

♩ = 80,000000

6

14

18

21

23

26

28

30

32

34

V.S.

DRUMS

DRUMS

57

59

61

63

65

67

69

71

73

75

V.S.

4

DRUMS

77

80

82

84

86

88

90

92

94

GLOCKENSPL

Stacy Earl - SLOWLY

♩ = 80,000000

V.S.

GLOCKENSPL

GLOCKENSPL

49

50

51

52

53

54

56

20

77

WOODBLOCK

Stacy Earl - SLOWLY

$\text{♩} = 80,000000$

6

10

13

16

19

22

15

40

43

46

49

V.S.

2

# WOODBLOCK

52

54

43

Stacy Earl - SLOWLY

MELODY

♩ = 80,000000

6

10

14

18

22

26

30

33

4

39

43

47

51

55

59

63

67

71

75

MELODY

Stacy Earl - SLOWLY

STEEL GTR

♩ = 80,000000

6

9

11

13

15

17

19

21

23

26

V.S.

56

59

62

64

66

68

70

72

74

76

V.S.

79

82

85

88

91

93

NYLON GTR

Stacy Earl - SLOWLY

♩ = 80,000000

9 2

3

15

3

20

13

3

36

4

44

4

50

3

46

Stacy Earl - SLOWLY

SYN BASS 1

♩ = 80,000000

6

12

15

18

21

24

28

32

36

39

43

46

49

52

55

59

62

65

68

71

74

78

81

85

89

93

REVERSCYMB

Stacy Earl - SLOWLY

♩ = 80,000000

5 16

25

13 15

55

22 19

Stacy Earl - SLOWLY

E.PIANO 2

♩ = 80,000000

13 9

25

30 3

36 10 9

57

62 4

69 3 5

80

85 2

90 5

SYN STR 2

Stacy Earl - SLOWLY

♩ = 80,000000

7

15

23

30

38

47

54

62

67

V.S.

73

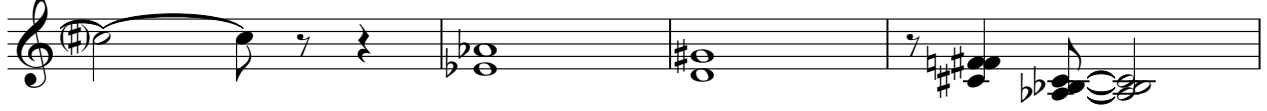

77

HALO PAD

Stacy Earl - SLOWLY

♩ = 80,000000

2

6

19

27

32

37

51

58

63

68

V.S.

75

79

84

90

94

SOUNDTRACK

Stacy Earl - SLOWLY

♩ = 80,000000

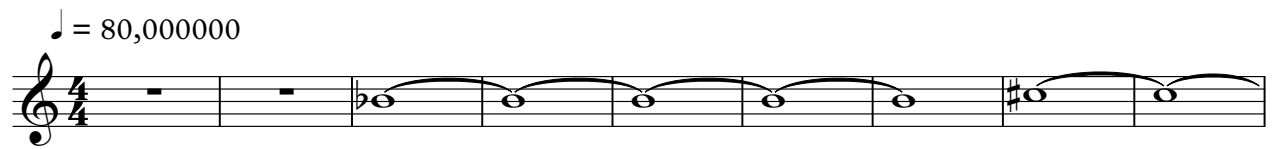

10

21

30

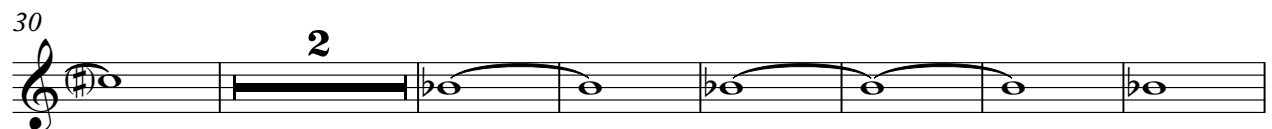

39

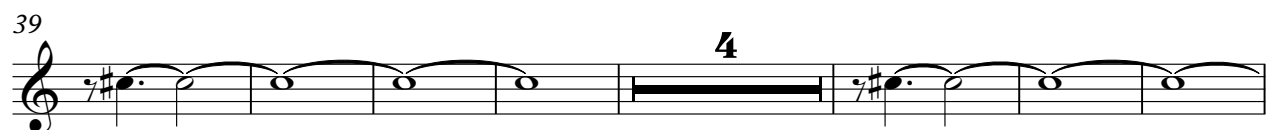

50

58

Stacy Earl - SLOWLY

STRINGS

♩ = 80,000000

5 15

23

28

34

43

51

57

61

68

2

73

78

80

86

92
