

Stadio - Chiedi Chi Erano I Beatles

♩ = 160,000000

Batteria

Canto

Chit. muta

Chit. dis.

Chit. pul.

Chit. nyl.

Basso

♩ = 160,000000

Archi 1

Archi 2

Pianoforte

5

Pianoforte

10

Batteria

Chit. nyl.

Basso

Archi I

Pianoforte

14

Batteria

Chit. nyl.

Basso

Archi I

Pianoforte

17

Batteria

Canto

Chit. nyl.

Basso

Archi I

Pianoforte

20

Batteria

Canto

Chit. nyl.

Basso

24

Batteria

Canto

Chit. nyl.

Basso

Pianoforte

27

Batteria

Canto

Chit. nyl.

Basso

Pianoforte

30

Batteria

Canto

Chit. nyl.

Basso

33

Batteria

Canto

Chit. nyl.

Basso

36

Batteria

Canto

Chit. nyl.

Basso

Archi I

Pianoforte

39

Batteria

Chit. nyl.

Basso

Archi I

Pianoforte

41

Batteria

Chit. nyl.

Basso

Archi I

Pianoforte

43

Batteria

Canto

Chit. muta

Chit. pul.

Chit. nyl.

Basso

Archi I

Pianoforte

46

Batteria

Canto

Chit. muta

Chit. pul.

Chit. nyl.

Basso

49

Batteria

Canto

Chit. muta

Chit. pul.

Chit. nyl.

Basso

52

Batteria

Canto

Chit. muta

Chit. pul.

Chit. nyl.

Basso

Archi I

Pianoforte

55

Batteria

Canto

Chit. nyl.

Basso

Archi I

Pianoforte

58

Batteria

Canto

Chit. nyl.

Basso

61

Batteria

Canto

Chit. muta

Chit. pul.

Chit. nyl.

Basso

64

Batteria

Canto

Chit. muta

Chit. pul.

Chit. nyl.

Basso

Archi I

67

Batteria

Canto

Chit. nyl.

Basso

Archi I

70

Batteria

Canto

Chit. nyl.

Basso

Archi I

73

Batteria

Canto

Chit. nyl.

Basso

Archi I

76

Batteria

Canto

Chit. nyl.

Basso

Archi I

78

Batteria

Canto

Chit. nyl.

Basso

Archi I

81

Batteria

Canto

Chit. nyl.

Basso

Archi I

Pianoforte

84

Batteria

Chit. nyl.

Basso

Archi I

Pianoforte

87

Batteria

Chit. nyl.

Basso

Archi I

Pianoforte

90

Batteria

Canto

Chit. nyl.

Basso

93

Batteria

Canto

Chit. nyl.

Basso

96

Batteria

Canto

Chit. nyl.

Basso

Archi 1

99

Batteria

Canto

Chit. nyl.

Basso

Archi 1

102

Batteria

Canto

Chit. nyl.

Basso

Archi I

105

Batteria

Canto

Chit. nyl.

Basso

Archi I

Pianoforte

108

Batteria

Canto

Chit. muta

Chit. pul.

Chit. nyl.

Basso

Archi I

Pianoforte

111

Batteria

Canto

Chit. muta

Chit. pul.

Chit. nyl.

Basso

Archi I

114

Batteria

Canto

Chit. muta

Chit. pul.

Chit. nyl.

Basso

116

Batteria

Canto

Chit. muta

Chit. pul.

Chit. nyl.

Basso

118

Batteria

Canto

Chit. muta

Chit. pul.

Chit. nyl.

Basso

Archi 1

Archi 2

121

Batteria

Canto

Chit. muta

Chit. pul.

Chit. nyl.

Basso

Archi 1

Archi 2

124

Batteria

Canto

Chit. muta

Chit. dis.

Chit. nyl.

Basso

Archi 1

127

Batteria

Canto

Chit. muta

Chit. dis.

Archi 1

130

Batteria

Canto

Chit. muta

Chit. dis.

Archi 1

Archi 2

133

Batteria

Canto

Chit. muta

Chit. dis.

Archi 1

Archi 2

136

Batteria

Canto

Archi 1

Archi 2

139

Batteria

Canto

Chit. muta

Chit. dis.

Basso

Archi 1

Archi 2

142

Batteria

Canto

Chit. muta

Chit. dis.

Basso

Archi 1

144

Batteria

Canto

Chit. muta

Chit. dis.

Basso

Archi 1

146

Batteria

Canto

Chit. muta

Chit. dis.

Basso

Archi 1

148

Batteria

Canto

Chit. muta

Chit. dis.

Archi 1

Archi 2

150

Batteria

Canto

Chit. muta

Chit. dis.

Basso

Archi 1

Archi 2

152

Batteria

Canto

Chit. muta

Chit. dis.

Basso

Archi 1

Archi 2

154

Batteria

Canto

Chit. muta

Chit. dis.

Basso

Archi 1

Archi 2

156

Batteria

Canto

Chit. muta

Chit. dis.

Archi 1

Archi 2

158

Batteria

Canto

Chit. muta

Chit. dis.

Basso

Archi 1

Archi 2

160

Batteria

Canto

Chit. muta

Chit. dis.

Basso

Archi 1

Archi 2

162

Batteria

Canto

Chit. muta

Chit. dis.

Basso

Archi 1

Archi 2

164

Batteria

Canto

Chit. muta

Chit. dis.

Archi 1

Archi 2

166

Batteria

Chit. nyl.

Basso

Archi 1

Pianoforte

169

Batteria

Chit. nyl.

Basso

Archi I

Pianoforte

172

Batteria

Chit. nyl.

Basso

Archi I

Pianoforte

175

Batteria

Chit. nyl.

Basso

Archi I

Pianoforte

178

Batteria

Chit. nyl.

Basso

Archi 1

Pianoforte

181

Batteria

Canto

Chit. muta

Chit. dis.

Chit. pul.

Chit. nyl.

Basso

Archi 1

Archi 2

Pianoforte

Stadio - Chiedi Chi Erano I Beatles

Batteria

♩ = 160,000000
9

14

19

24

29

34

39

44

49

54

V.S.

102

107

112

116

120

124

128

132

136

140

V.S.

Batteria

144

148

152

156

160

164

168

173

178

182

Stadio - Chiedi Chi Erano I Beatles

Canto

♩ = 160,000000

16

20

24

28

32

36

7

46

50

53

3

57

V.S.

61

65

70

74

77

81

92

96

99

102

105

109

113

116

119

123

126

129

132

135

138

141

144

147

150

154

157

160

164

Stadio - Chiedi Chi Erano I Beatles

Chit. muta

♩ = 160,000000

43

47

53

7

64

43

3

113

2

120

2

126

129

131

7

141

144

146

148

150

152

154

157

159

161

164

166

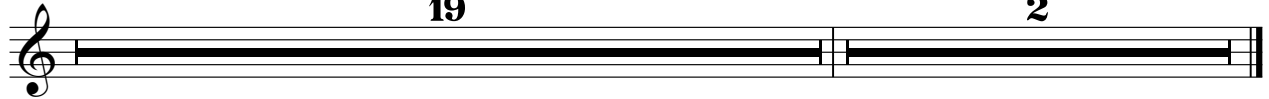

Stadio - Chiedi Chi Erano I Beatles

Chit. dis.

♩ = 160,000000

125

127

130

134

7

143

145

147

150

152

154

V.S.

157

159

161

164

166

19 **2**

Stadio - Chiedi Chi Erano I Beatles

Chit. pul.

♩ = 160,000000

43

47

53

7

64

43

3

113

2

120

123

61

2

Stadio - Chiedi Chi Erano I Beatles

Chit. nyl.

♩ = 160,000000

9

14

18

22

26

30

33

36

39

42

V.S.

44

47

52

56

60

64

67

70

73

76

79

83

88

92

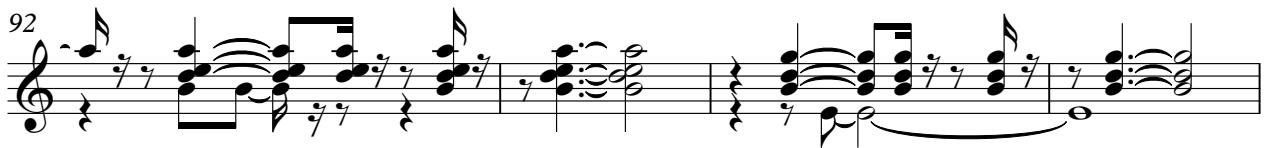

96

100

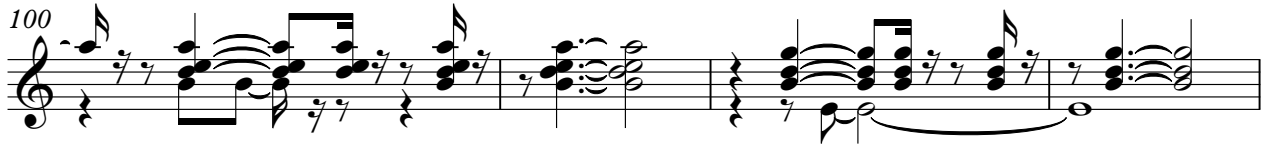

104

107

111

114

V.S.

117

120

123

126

40

169

173

177

180

Stadio - Chiedi Chi Erano I Beatles

Basso

♩ = 160,000000

9

17

24

30

37

46

53

60

66

73

V.S.

80

86

91

97

103

110

117

122

141

147

Stadio - Chiedi Chi Erano I Beatles

Archi 1

♩ = 160,000000

9

15

20

41

8

54

8

67

73

79

86

10

102

4

110

4

Archi 1

3

180

Stadio - Chiedi Chi Erano I Beatles

Archi 2

♩ = 160,000000

117

122 9

135 6

141 6

152 6

158 6

163 19 2

♩ = 160,000000

5

10

16 8

29 8

40

44 8

56 24

83

86 16

2

Pianoforte

106

56

166

173

178

3 2