

Stadium - baby elephant walk

♩ = 117,000114

Lead Caliope

Kick

A single staff of music for the Kick drum, starting at measure 4. It shows a steady pattern of quarter notes.

Funky sizzle cymbal

A single staff of music for the Funky sizzle cymbal, starting at measure 4. It shows a steady pattern of eighth notes marked with 'x'.

Rim Click

A single staff of music for the Rim Click, starting at measure 4. It shows a pattern of quarter notes with rests.

50's Guitar

A single staff of music for the 50's Guitar, starting at measure 4. It shows a pattern of chords and rests.

Fender Bass

A single staff of music for the Fender Bass, starting at measure 4. It shows a pattern of quarter notes.

Rhythm Caliope

A single staff of music for the Rhythm Caliope, starting at measure 4. It shows a complex rhythmic pattern with many notes and rests.

Kick

A single staff of music for the Kick drum, starting at measure 6. It shows a steady pattern of quarter notes.

Funky sizzle cymbal

A single staff of music for the Funky sizzle cymbal, starting at measure 6. It shows a steady pattern of eighth notes marked with 'x'.

Rim Click

A single staff of music for the Rim Click, starting at measure 6. It shows a pattern of quarter notes with rests.

50's Guitar

A single staff of music for the 50's Guitar, starting at measure 6. It shows a pattern of chords and rests.

Fender Bass

A single staff of music for the Fender Bass, starting at measure 6. It shows a pattern of quarter notes.

Lead Caliope

A single staff of music for the Lead Caliope, starting at measure 6. It shows a pattern of chords and rests.

Rhythm Caliope

A single staff of music for the Rhythm Caliope, starting at measure 6. It shows a complex rhythmic pattern with many notes and rests.

8

Kick

Funky sizzle cymbal

Rim Click

50's Guitar

Fender Bass

Lead Caliope

Rhythm Caliope

10

Sopranino Sax

Kick

Funky sizzle cymbal

Rim Click

50's Guitar

Fender Bass

Lead Caliope

Rhythm Caliope

12

Sopranino Sax

Kick

Funky sizzle cymbal

Rim Click

50's Guitar

Fender Bass

Lead Caliope

Rhythm Caliope

14

Sopranino Sax

Kick

Funky sizzle cymbal

Rim Click

50's Guitar

Fender Bass

Lead Caliope

Rhythm Caliope

16

Sopranino Sax

Kick

Funky sizzle cymbal

Rim Click

50's Guitar

Fender Bass

Lead Caliope

Rhythm Caliope

18

Sopranino Sax

Kick

Funky sizzle cymbal

Rim Click

50's Guitar

Fender Bass

Lead Caliope

Rhythm Caliope

20

Sopranino Sax

Kick

Funky sizzle cymbal

Rim Click

50's Guitar

Fender Bass

Lead Caliope

Rhythm Caliope

22

Muted Trombones

Kick

Funky sizzle cymbal

Rim Click

50's Guitar

Fender Bass

Lead Caliope

Rhythm Caliope

Muted Trombones

Kick

Funky sizzle cymbal

Rim Click

50's Guitar

Fender Bass

Lead Caliope

Rhythm Caliope

26

Flute

Muted Trombones

Kick

Funky sizzle cymbal

Rim Click

Toy Xylophone

50's Guitar

Fender Bass

Lead Caliope

Rhythm Caliope

28

Flute

Muted Trombones

Kick

Funky sizzle cymbal

Rim Click

Toy Xylophone

50's Guitar

Fender Bass

Lead Caliope

Rhythm Caliope

30

Flute

Muted Trombones

Kick

Funky sizzle cymbal

Rim Click

Toy Xylophone

50's Guitar

Fender Bass

Lead Caliope

Rhythm Caliope

32

Flute

Muted Trombones

Kick

Funky sizzle cymbal

Rim Click

Toy Xylophone

50's Guitar

Fender Bass

Lead Caliope

Rhythm Caliope

34

Flute

Muted Trombones

Kick

Funky sizzle cymbal

Rim Click

Toy Xylophone

50's Guitar

Fender Bass

Lead Caliope

Rhythm Caliope

36

Flute

Muted Trombones

Kick

Funky sizzle cymbal

Snare

Rim Click

Toy Xylophone

50's Guitar

Fender Bass

Lead Caliope

Rhythm Caliope

39

Muted Trombones

Kick

Funky sizzle cymbal

Snare

50's Guitar

Fender Bass

Lead Caliope

Rhythm Caliope

42

Alto Sax

Muted Trombones

Kick

Funky sizzle cymbal

Snare

50's Guitar

Fender Bass

Lead Caliope

Rhythm Caliope

44

Alto Sax

Kick

Funky sizzle cymbal

Snare

50's Guitar

Fender Bass

Lead Caliope

Rhythm Caliope

46

Alto Sax

Kick

Funky sizzle cymbal

Snare

50's Guitar

Fender Bass

Lead Caliope

Rhythm Caliope

48

Alto Sax

Muted Trombones

Kick

Funky sizzle cymbal

Snare

50's Guitar

Fender Bass

Lead Caliope

Rhythm Caliope

51

Muted Trombones

Kick

Funky sizzle cymbal

Snare

50's Guitar

Fender Bass

Lead Caliope

Rhythm Caliope

54

Flute

Muted Trombones

Kick

Funky sizzle cymbal

Snare

50's Guitar

Fender Bass

Rhythm Caliope

56

Flute

Muted Trombones

Kick

Funky sizzle cymbal

Snare

50's Guitar

Fender Bass

Rhythm Caliope

58

Flute

Muted Trombones

Kick

Funky sizzle cymbal

Snare

50's Guitar

Fender Bass

Rhythm Caliope

60

Flute

Muted Trombones

Kick

Funky sizzle cymbal

Snare

50's Guitar

Fender Bass

Rhythm Caliope

62

Flute

Kick

Funky sizzle cymbal

Rim Click

50's Guitar

Fender Bass

Lead Caliope

Rhythm Caliope

64

Kick

Funky sizzle cymbal

Rim Click

50's Guitar

Fender Bass

Lead Caliope

Rhythm Caliope

66

Sopranino Sax

Kick

Funky sizzle cymbal

Rim Click

50's Guitar

Fender Bass

Lead Caliope

Rhythm Caliope

68

Sopranino Sax

Kick

Funky sizzle cymbal

Rim Click

50's Guitar

Fender Bass

Lead Caliope

Rhythm Caliope

Sopranino Sax

Kick

Funky sizzle cymbal

Rim Click

50's Guitar

Fender Bass

Lead Caliope

Rhythm Caliope

72

Flute

Sopranino Sax

Kick

Funky sizzle cymbal

Rim Click

Toy Xylophone

50's Guitar

Fender Bass

Lead Caliope

Rhythm Caliope

- Funky sizzle cymbal:** Plays a continuous sizzle pattern, represented by 'x' marks on a line.

74

Flute

Sopranino Sax

Muted Trombones

Kick

Funky sizzle cymbal

Rim Click

Toy Xylophone

50's Guitar

Fender Bass

Lead Caliope

Rhythm Caliope

76

Flute

Sopranino Sax

Muted Trombones

Kick

Funky sizzle cymbal

Rim Click

Toy Xylophone

50's Guitar

Fender Bass

Lead Caliope

Rhythm Caliope

Stadium - baby elephant walk

Flute

♩ = 117,000114

25

28

32

35

54

57

59

61

73

76

16

10

4

Sopranino Sax

Stadium - baby elephant walk

♩ = 117,000114

9

12

16

19

44

66

70

74

77

4

Alto Sax

Stadium - baby elephant walk

♩ = 117,000114

**41**

**43**

**45**

**47**

**49**

**33**

Muted Trombones

Stadium - baby elephant walk

♩ = 117,000114

21

24

27

30

33

36

40

42

7

Muted Trombones

50

54

57

60

74

77

# Stadium - baby elephant walk

Kick

♩ = 117,000114  
**3**

9

15

21

27

33

39

45

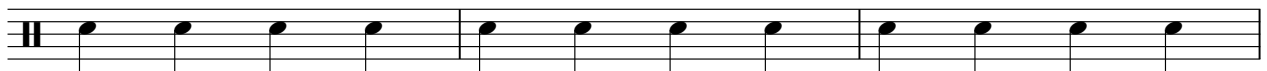

48

2

# Kick

53

58

64

70

75

Funky sizzle cymbal

Stadium - baby elephant walk

♩ = 117,000114

**3**

7

11

15

19

23

27

31

35

**2**

2

### Funky sizzle cymbal

41

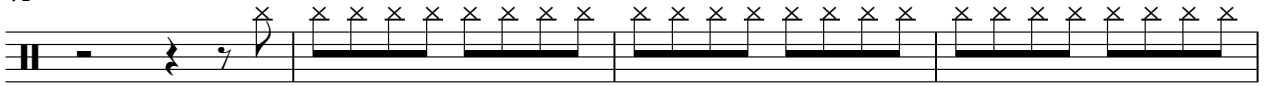

45

49

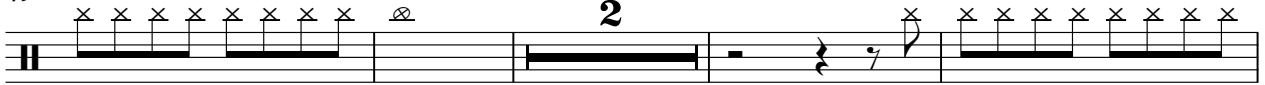

55

59

63

67

71

75

Snare

Stadium - baby elephant walk

♩ = 117,000114

37 2

4/4

43

4/4

48

2

4/4

55

4/4

59

21

4/4

Rim Click

Stadium - baby elephant walk

♩ = 117,000114  
**3**

9

15

21

27

33

38

66

72

76

Toy Xylophone

Stadium - baby elephant walk

♩ = 117,000114

25

28

32

35

35

73

76

4

♩ = 117,000114

3

7

11

15

19

23

27

31

35

3

41

44

48

53

56

60

64

68

72

76

Fender Bass

Stadium - baby elephant walk

♩ = 117,000114

3

9

15

21

27

33

39

45

48

2

2

Fender Bass

53

58

64

70

75

Lead Caliope

Stadium - baby elephant walk

♩ = 117,000114

Lead Caliope

62

68

74

78

♩ = 117,000114

3

6

8

10

12

14

16

18

20

22

V.S.

24

26

28

30

32

34

36

39

43

45

47

50

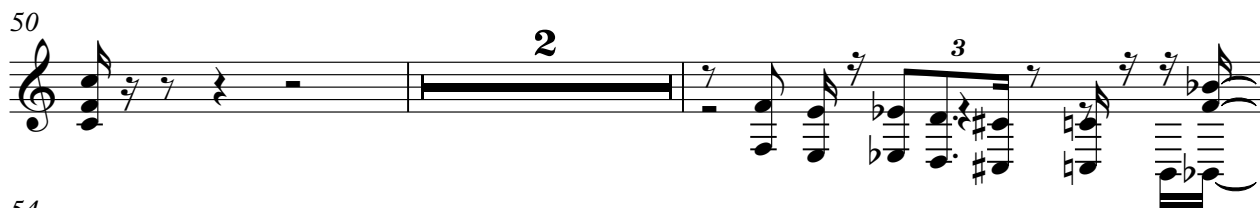

54

56

59

62

64

66

68

70

V.S.

Rhythm Caliope

72

74

76

78
