

Stadium - dabulls

♩ = 108,000107

Percussion

Bass

Synth Brass

Sweep Pad

Clean Guitar

Clean Echo

Bass

Synth Brass

Sweep Pad

2

9

Clean Guitar

Clean Echo

Bass

Synth Brass

Sweep Pad

11

Percussion

Clean Guitar

Clean Echo

Bass

Synth Brass

Sweep Pad

13

15

17

19

21

23

25

Precussion

Harp

Clean Guitar

Clean Echo

Overdrive

Bass

Synth Brass

Strings

27

29

Percussion

Harp

Clean Guitar

Clean Echo

Overdrive

Bass

Synth Brass

Strings

31

Percussion

Harp

Clean Guitar

Clean Echo

Overdrive

Bass

Synth Brass

Strings

33

Percussion

Harp

Clean Guitar

Clean Echo

Percussion

Stadium - dabulls

♩ = 108,000107

10

15

21

26

30

33

Harp

Stadium - dabulls

♩ = 108,000107

22

26

30

33

♩ = 108,000107

6

10

14

18

22

26

30

33

Stadium - dabulls

Clean Echo

♩ = 108,000107

6

9

12

15

18

21

24

27

30

33

Overdrive

Stadium - dabulls

♩ = 108,000107

14

22

28

3

Stadium - dabulls

Bass

♩ = 108,000107

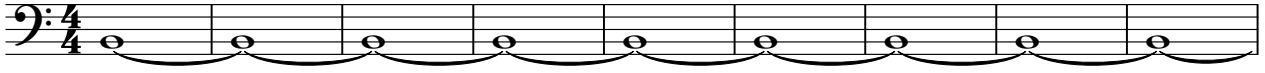

10

19

27

Synth Brass

Stadium - dabulls

♩ = 108,000107

10

19

27

Sweep Pad

Stadium - dabulls

♩ = 108,000107

9

22

Strings

Stadium - dabulls

♩ = 108,000107

21

27
