

♩ = 55,999977

♩ = 55,999977

5

Pan.

Solo

9

Pan.

Solo

12

Pan.

Perc.

E. Gtr.

E. Bass

Band.

Solo

15  $\text{♩} = 56,999977$

Pan.  
Perc.  
E. Gtr.  
E. Bass  
Band.  
Solo  $\text{♩} = 56,999977$

18  $\text{♩} = 57,999985$

Pan.  
Perc.  
J. Gtr.  
J. Gtr.  
E. Gtr.  
E. Bass  
Band.  
Solo  $\text{♩} = 57,999985$

22

Pan.

Perc.

J. Gtr.

J. Gtr.

E. Bass

Perc. Organ

Solo

25

$\text{♩} = 57,999985 \quad \text{♩} = 59,000008$

Pan.

Perc.

J. Gtr.

J. Gtr.

E. Bass

Perc. Organ

Solo

28 ♩ = 60,000000 ♩ = 60,999973

Pan.

Perc.

J. Gtr.

E. Gtr.

E. Bass

Perc. Organ

Solo

♩ = 60,000000 ♩ = 60,999973

32

Perc.

J. Gtr.

E. Gtr.

E. Bass

Perc. Organ

Solo

35

Perc.

J. Gtr.

E. Gtr.

E. Bass

Perc. Organ

Solo

38

Perc.

J. Gtr.

E. Gtr.

E. Bass

Perc. Organ

Solo

41

Perc.

J. Gtr.

E. Gtr.

E. Bass

Perc. Organ

Solo

45

47

Perc.

Perc. Organ

S. Bass

Solo

49

Perc.

Perc. Organ

S. Bass

Solo

51

Perc.

E. Bass

Perc. Organ

S. Bass

Solo

53

Perc.

E. Bass

Perc. Organ

S. Bass

Solo

55

57

59

61

62

64

65

Perc. E. Bass S. Bass Vc. Solo

66

Perc. E. Bass S. Bass Vla. Vc. Solo

68

Perc. E. Bass S. Bass Vla. Vc. Solo

70

Perc. E. Bass S. Bass Vla. Vc. Solo

72

Perc. E. Bass S. Bass Vla. Vc. Solo

74

Perc. E. Bass S. Bass Vla. Vc. Solo

76

Alto Sax.

Perc.

E. Bass

S. Bass

Vla.

Vc.

Solo

78

Alto Sax.

Perc.

E. Bass

S. Bass

Vla.

Vc.

Solo

80

Alto Sax.  
Perc.  
E. Bass  
S. Bass  
Vla.  
Vc.  
Solo

82

Alto Sax.  
Perc.  
E. Bass  
S. Bass  
Vla.  
Vc.  
Solo

84

Alto Sax. Perc. E. Bass S. Bass Vla. Vc. Solo

86

Alto Sax. Perc. E. Bass S. Bass Vla. Vc. Solo

88

Alto Sax. Perc. E. Bass S. Bass Vla. Vc. Solo

90

Alto Sax. Perc. E. Bass S. Bass Vla. Vc. Solo

92

Alto Sax.  
Perc.  
E. Bass  
S. Bass  
Vc.  
Solo

94

Alto Sax.  
Perc.  
E. Bass  
S. Bass  
Vla.  
Vc.  
Solo

96

Alto Sax.

Perc.

E. Bass

S. Bass

Vla.

Vc.

Solo

98

Alto Sax.

Perc.

E. Bass

S. Bass

Vla.

Vc.

Solo

100

Alto Sax.  
Perc.  
E. Bass  
S. Bass  
Vla.  
Vc.  
Solo

102

Alto Sax.  
Perc.  
E. Bass  
S. Bass  
Vla.  
Vc.  
Solo

104

Perc.

E. Bass

S. Bass

Vla.

Vc.

Solo

106

Perc.

E. Bass

S. Bass

Vla.

Vc.

Solo

108

110

111

Perc.

E. Bass

S. Bass

Vla.

Vc.

Solo

# Panpipes

♩ = 55,999977

2

8

13

♩ = 56,999977 ♩ = 57,999985

19

24

27

♩ = 57,999985 ♩ = 59,000000 ♩ = 60,999973

85

Alto Saxophone

♩ = 55,999977      ♩ = 56,999977,999985      ♩ = 57,999988,000000      ♩ = 60,999973

**16**                      **9**    **49**

77

83

88

93

97

101

**10**

# Percussion

♩ = 55,999977

11

15

♩ = 56,999977

18

♩ = 57,999985

22

26

♩ = 55,999977

31

36

40

4

48

53

58

62

66

69

72

75

79

82

Percussion

85

88

91

94

97

101

104

107

110

# Jazz Guitar

♩ = 55,999977      ♩ = 56,999977 ♩ = 57,999985

**16**

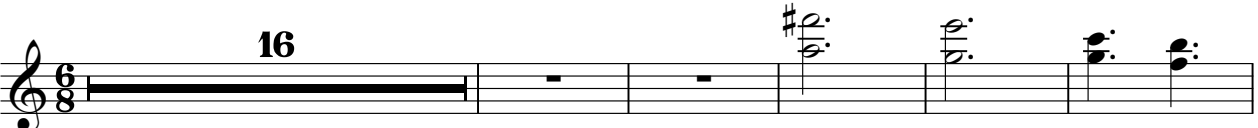

22

♩ = 57,999985 800000      ♩ = 60,999973

**4**      **86**

# Jazz Guitar

♩ = 55,999977      ♩ = 56,999977      ♩ = 57,999985

**16**

24

**3**

♩ = 57,999985      ♩ = 60,999977

32

38

42

**70**

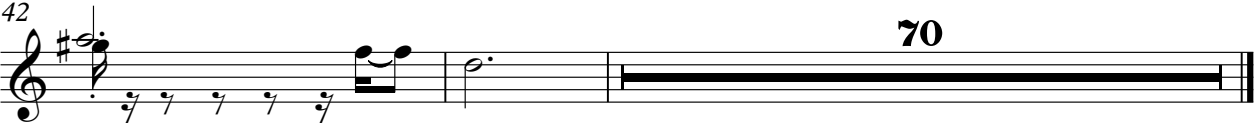

Electric Guitar

♩ = 55,999977 ♩ = 56,999977 ♩ = 57,99998

12

19 ♩ = 57,99998 ♩ = 58,99997 ♩ = 59,99993

8

33

39

42 70

Fretless Electric Bass

♩ = 55,999977 ♩ = 56,999977 ♩ = 57,999985

**12**

19

27 ~~♩ = 57,999985~~ ~~♩ = 58,999980~~ ~~♩ = 60,999973~~

35

41 **7**

52

59

66

73

80

V.S.

2

Fretless Electric Bass

87

94

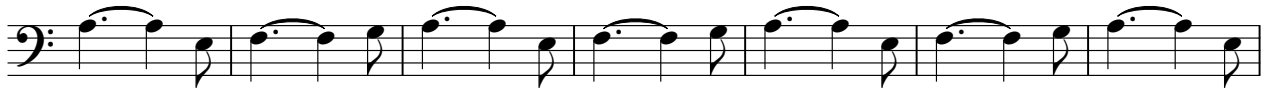

101

107

# Percussive Organ

♩ = 55,999977      ♩ = 56,999977      ♩ = 57,999985

16      6

26      ♩ = 57,999985      ♩ = 60,000000      ♩ = 60,000000

3

33

39

4      4

2

Percussive Organ

48

54

59

52

# Bandoneon

♩ = 55,999977 ♩ = 56,999977

12

12

18 ♩ = 57,999985 ♩ = 57,999985 ♩ = 60,000000 ♩ = 60,999973

8

86

8

86

# Synth Bass

♪ = 55,999977      ♪ = 56,999977,999985      ♪ = 57,999988,000000      ♪ = 60,999973

**16**                      **9**                      **20**

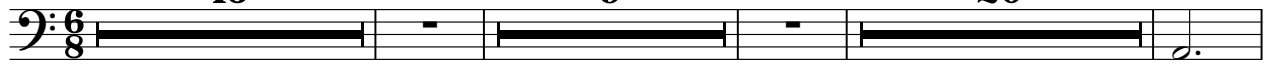

49

58

65

72

79

86

93

100

107

Viola

♩ = 55,999977      ♩ = 56,999977 = 57,999985      ♩ = 57,999985      ♩ = 60,999973  
16                                      9                                      39

67

73

79

85

88

92

99

105

109

Violoncello

♩ = 55,999977      ♩ = 56,999977,999985      ♩ = 57,999986,000000      ♩ = 60,999973

**16**                      **9**                      **28**

57

63

68

74

79

84

90

93

98

V.S.

2

Violoncello

103

108

Solo

V.S.

Solo

46

48

50

52

54

56

58

60

62

64

Solo

3

66

68

70

72

74

76

78

80

82

84

V.S.

Solo

106 Solo 5

108

110

111
