

Stan Getz - Desafinado

♩ = 84,000671

MELODY

DRUMS

STEEL GTR

NYLON GTR

ACOU BASS

4

DRUMS

ACOU BASS

6

DRUMS

ACOU BASS

7

DRUMS

ACOU BASS

8

DRUMS

ACOU BASS

9

MELODY

DRUMS

STEEL GTR

NYLON GTR

ACOU BASS

10

MELODY

DRUMS

STEEL GTR

NYLON GTR

ACOU BASS

11

MELODY

DRUMS

STEEL GTR

NYLON GTR

ACOU BASS

12

MELODY

DRUMS

STEEL GTR

NYLON GTR

ACOU BASS

13

MELODY

DRUMS

STEEL GTR

NYLON GTR

ACOU BASS

14

MELODY

DRUMS

STEEL GTR

NYLON GTR

ACOU BASS

15

MELODY

DRUMS

STEEL GTR

NYLON GTR

ACOU BASS

16

MELODY

DRUMS

STEEL GTR

NYLON GTR

ACOU BASS

17

MELODY

DRUMS

STEEL GTR

NYLON GTR

ACOU BASS

18

MELODY

DRUMS

STEEL GTR

NYLON GTR

ACOU BASS

19

MELODY

DRUMS

STEEL GTR

NYLON GTR

ACOU BASS

20

MELODY

DRUMS

STEEL GTR

NYLON GTR

ACOU BASS

21

MELODY

DRUMS

STEEL GTR

NYLON GTR

ACOU BASS

22

MELODY

DRUMS

STEEL GTR

NYLON GTR

ACOU BASS

23

MELODY

DRUMS

STEEL GTR

NYLON GTR

ACOU BASS

24

MELODY

DRUMS

STEEL GTR

NYLON GTR

ACOU BASS

25

MELODY

DRUMS

STEEL GTR

NYLON GTR

ACOU BASS

26

MELODY

DRUMS

STEEL GTR

NYLON GTR

ACOU BASS

27

MELODY

DRUMS

STEEL GTR

NYLON GTR

ACOU BASS

28

MELODY

DRUMS

STEEL GTR

NYLON GTR

ACOU BASS

29

MELODY

DRUMS

STEEL GTR

NYLON GTR

ACOU BASS

30

MELODY

DRUMS

STEEL GTR

NYLON GTR

ACOU BASS

31

MELODY

DRUMS

STEEL GTR

NYLON GTR

ACOU BASS

32

MELODY

DRUMS

STEEL GTR

NYLON GTR

ACOU BASS

33

MELODY

DRUMS

STEEL GTR

NYLON GTR

ACOU BASS

34

MELODY

DRUMS

STEEL GTR

NYLON GTR

ACOU BASS

35

MELODY

DRUMS

STEEL GTR

NYLON GTR

ACOU BASS

36

MELODY

DRUMS

STEEL GTR

NYLON GTR

ACOU BASS

37

MELODY

DRUMS

STEEL GTR

NYLON GTR

ACOU BASS

38

MELODY

DRUMS

STEEL GTR

NYLON GTR

ACOU BASS

39

MELODY

DRUMS

STEEL GTR

NYLON GTR

ACOU BASS

40

MELODY

DRUMS

STEEL GTR

NYLON GTR

ACOU BASS

41

MELODY

DRUMS

STEEL GTR

NYLON GTR

ACOU BASS

42

MELODY

DRUMS

STEEL GTR

NYLON GTR

ACOU BASS

43

DRUMS

STEEL GTR

NYLON GTR

ACOU BASS

44

DRUMS

NYLON GTR

ACOU BASS

45

DRUMS

ACOU BASS

46

MELODY

DRUMS

STEEL GTR

NYLON GTR

ACOU BASS

47

MELODY

DRUMS

STEEL GTR

NYLON GTR

ACOU BASS

48

MELODY

DRUMS

STEEL GTR

NYLON GTR

ACOU BASS

49

MELODY

DRUMS

STEEL GTR

NYLON GTR

ACOU BASS

50

MELODY

DRUMS

STEEL GTR

NYLON GTR

ACOU BASS

51

MELODY

DRUMS

STEEL GTR

NYLON GTR

ACOU BASS

52

MELODY

DRUMS

STEEL GTR

NYLON GTR

ACOU BASS

53

MELODY

DRUMS

STEEL GTR

NYLON GTR

ACOU BASS

54

MELODY

DRUMS

STEEL GTR

NYLON GTR

ACOU BASS

55

MELODY

DRUMS

STEEL GTR

NYLON GTR

ACOU BASS

56

MELODY

DRUMS

STEEL GTR

NYLON GTR

ACOU BASS

59

MELODY

DRUMS

STEEL GTR

NYLON GTR

ACOU BASS

60

MELODY

DRUMS

STEEL GTR

NYLON GTR

ACOU BASS

61

MELODY

DRUMS

STEEL GTR

NYLON GTR

ACOU BASS

62

MELODY

DRUMS

STEEL GTR

NYLON GTR

ACOU BASS

63

MELODY

DRUMS

STEEL GTR

NYLON GTR

ACOU BASS

64

MELODY

DRUMS

STEEL GTR

NYLON GTR

ACOU BASS

65

MELODY

DRUMS

STEEL GTR

NYLON GTR

ACOU BASS

66

MELODY

DRUMS

STEEL GTR

NYLON GTR

ACOU BASS

67

MELODY

DRUMS

STEEL GTR

NYLON GTR

ACOU BASS

68

MELODY

DRUMS

STEEL GTR

NYLON GTR

ACOU BASS

69

MELODY

DRUMS

STEEL GTR

NYLON GTR

ACOU BASS

70

MELODY

DRUMS

STEEL GTR

NYLON GTR

ACOU BASS

71

MELODY

DRUMS

STEEL GTR

NYLON GTR

ACOU BASS

72

MELODY

DRUMS

STEEL GTR

NYLON GTR

ACOU BASS

73

MELODY

DRUMS

STEEL GTR

NYLON GTR

ACOU BASS

74

MELODY

DRUMS

STEEL GTR

NYLON GTR

ACOU BASS

75

MELODY

DRUMS

STEEL GTR

NYLON GTR

ACOU BASS

76

MELODY

DRUMS

STEEL GTR

NYLON GTR

ACOU BASS

77

MELODY

DRUMS

STEEL GTR

NYLON GTR

ACOU BASS

78

MELODY

DRUMS

STEEL GTR

NYLON GTR

ACOU BASS

79

MELODY

DRUMS

STEEL GTR

NYLON GTR

ACOU BASS

80

MELODY

DRUMS

STEEL GTR

NYLON GTR

ACOU BASS

81

MELODY

DRUMS

STEEL GTR

NYLON GTR

Stan Getz - Desafinado

MELODY

$\text{♩} = 84,000671$

7

11

14

17

21

25

29

32

35

38

V.S.

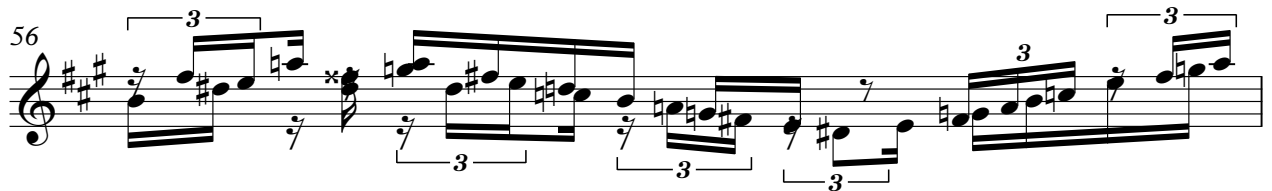
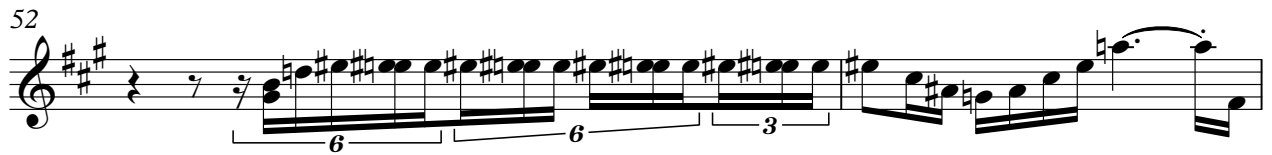

MELODY

69

73

76

79

Stan Getz - Desafinado

DRUMS

♩ = 84,000671

3

7

9

11

13

15

17

19

21

23

V.S.

DRUMS

25

27

29

31

33

35

37

39

41

43

DRUMS

45

47

49

51

53

55

57

59

61

63

V.S.

DRUMS

65

67

69

71

73

75

77

79

80

Stan Getz - Desafinado

STEEL GTR

♩ = 84,000671

7

10

12

14

16

18

20

22

24

26

V.S.

28

30

32

34

36

38

40

42

46

48

50

52

54

56

58

60

62

64

66

68

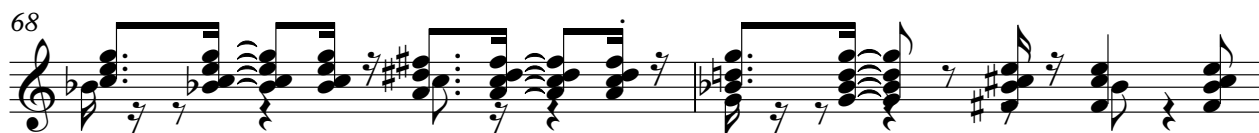

V.S.

70

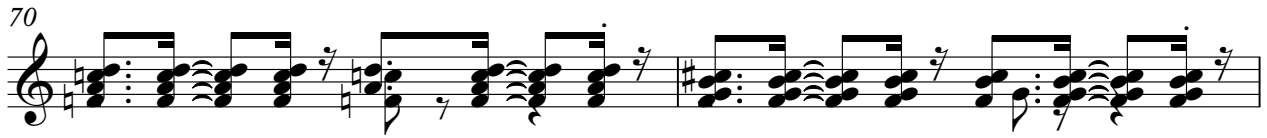

72

74

76

78

80

NYLON GTR

Stan Getz - Desafinado

♩ = 84,000671

7

11

15

19

23

26

29

33

37

40

6

3

V.S.

Stan Getz - Desafinado

ACOU BASS

♩ = 84,000671

V.S.

38

42

45

48

52

56

60

64

68

72

