

Stan Getz - The Girl From Ipanema 1

♩ = 132,001587

MELODY

DRUMS

NYLON GTR

ACOU BASS

4

MELODY

DRUMS

NYLON GTR

ACOU BASS

7

MELODY

DRUMS

NYLON GTR

ACOU BASS

10

MELODY

DRUMS

NYLON GTR

ACOU BASS

13

MELODY

DRUMS

NYLON GTR

ACOU BASS

15

MELODY

DRUMS

NYLON GTR

ACOU BASS

18

MELODY

DRUMS

NYLON GTR

ACOU BASS

20

MELODY

DRUMS

NYLON GTR

ACOU BASS

22

MELODY

DRUMS

NYLON GTR

ACOU BASS

25

MELODY

DRUMS

NYLON GTR

ACOU BASS

28

MELODY

DRUMS

NYLON GTR

ACOU BASS

30

MELODY

DRUMS

NYLON GTR

ACOU BASS

32

MELODY

DRUMS

NYLON GTR

ACOU BASS

35

MELODY

DRUMS

NYLON GTR

ACOU BASS

38

MELODY

DRUMS

NYLON GTR

ACOU BASS

40

MELODY

DRUMS

NYLON GTR

ACOU BASS

43

MELODY

DRUMS

NYLON GTR

ACOU BASS

Stan Getz - The Girl From Ipanema 1

MELODY

♩ = 132,001587

6

11

15

21

27

31

36

40

Stan Getz - The Girl From Ipanema 1

DRUMS

♩ = 132,001587

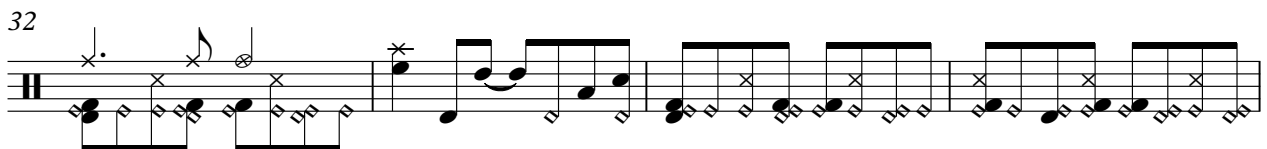
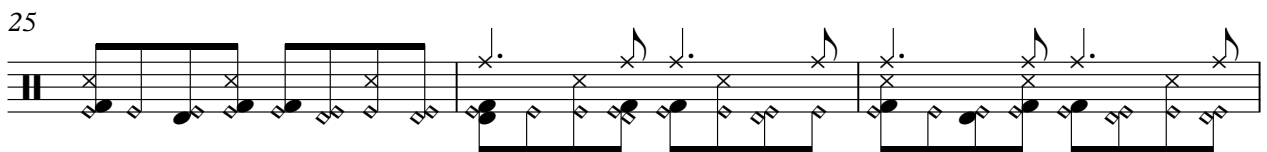
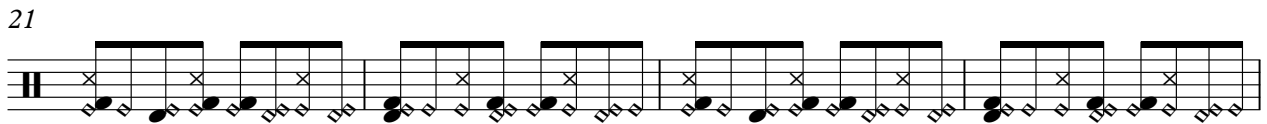
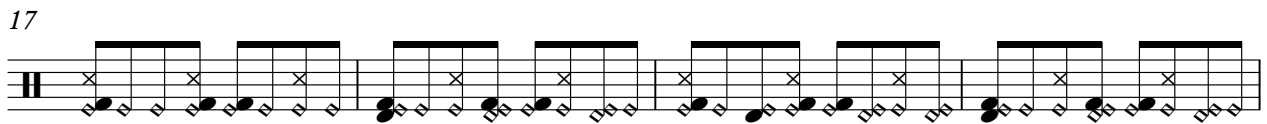
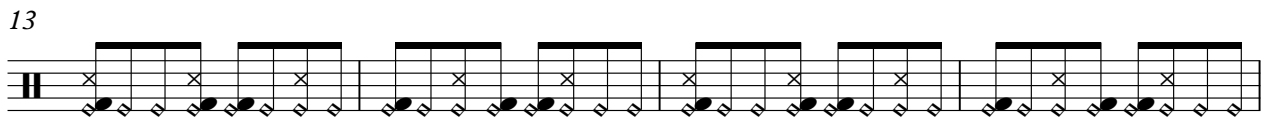
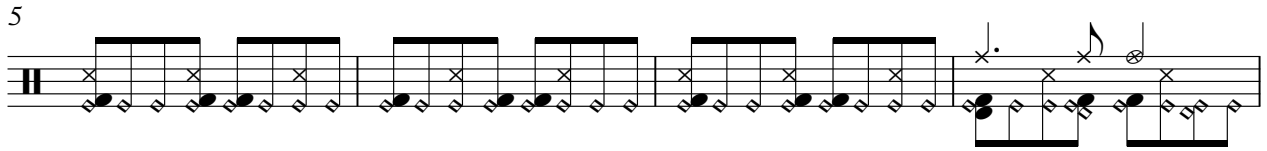

V.S.

2

DRUMS

40

43

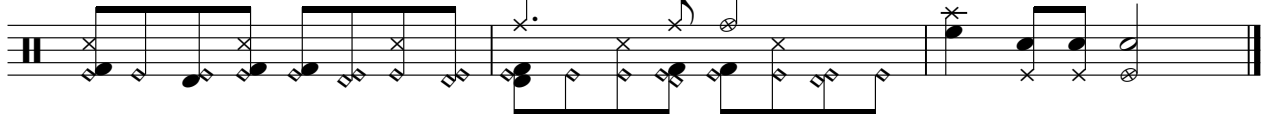

NYLON GTR

Stan Getz - The Girl From Ipanema 1

♩ = 132,001587

5

9

13

17

20

23

26

30

34

V.S.

38

42

ACOU BASS

Stan Getz - The Girl From Ipanema 1

♩ = 132,001587

7

13

18

23

28

34

39

43

