

Stan Getz - The Girl From Ipanema 2

♩ = 132,001587

6

BASS DRUM

CLOSED H.H.

RIDE CYMB

CABASA

NYLON GTR

ACOU BASS

A.PIANO 1

8

BASS DRUM

CLOSED H.H.

RIDE CYMB

CABASA

NYLON GTR

ACOU BASS

10

BASS DRUM

CLOSED H.H.

RIDE CYMB

CABASA

NYLON GTR

ACOU BASS

12

BASS DRUM

CLOSED H.H.

RIDE CYMB

CABASA

NYLON GTR

ACOU BASS

15

17

20

23

26

BASS DRUM

CLOSED H.H

RIDE CYMB

SIDE STICK

CABASA

NYLON GTR

ACOU BASS

A.PIANO 1

29

BASS DRUM

CLOSED H.H

RIDE CYMB

SIDE STICK

CABASA

NYLON GTR

ACOU BASS

A.PIANO 1

32

BASS DRUM

CLOSED H.H

RIDE CYMB

SIDE STICK

CABASA

NYLON GTR

ACOU BASS

A.PIANO 1

BASS DRUM

CLOSED H.H

RIDE CYMB

OPEN HIHAT

SIDE STICK

CABASA

NYLON GTR

ACOU BASS

A.PIANO 1

37

39

41

43

45

ALTO SAX

BASS DRUM

CLOSED H.H

RIDE CYMB

SIDE STICK

CABASA

NYLON GTR

ACOU BASS

A.PIANO 1

48

BASS DRUM

CLOSED H.H

SIDE STICK

CABASA

NYLON GTR

ACOU BASS

A.PIANO 1

50

BASS DRUM

CLOSED H.H

SIDE STICK

CABASA

NYLON GTR

ACOU BASS

A.PIANO 1

52

BASS DRUM

CLOSED H.H

SIDE STICK

CABASA

NYLON GTR

ACOU BASS

A.PIANO 1

54

BASS DRUM
CLOSED H.H
SIDE STICK
CABASA
NYLON GTR
ACOU BASS
A.PIANO 1

56

BASS DRUM
CLOSED H.H
SIDE STICK
CABASA
NYLON GTR
ACOU BASS
A.PIANO 1

58

BASS DRUM

CLOSED H.H

SIDE STICK

CABASA

NYLON GTR

ACOU BASS

A.PIANO 1

60

BASS DRUM

CLOSED H.H

SIDE STICK

CABASA

NYLON GTR

ACOU BASS

A.PIANO 1

62

ALTO SAX

BASS DRUM

CLOSED H.H

SIDE STICK

CABASA

NYLON GTR

ACOU BASS

A.PIANO 1

65

ALTO SAX

BASS DRUM

CLOSED H.H

SIDE STICK

CABASA

NYLON GTR

ACOU BASS

A.PIANO 1

68

ALTO SAX

BASS DRUM

CLOSED H.H

SIDE STICK

CABASA

NYLON GTR

ACOU BASS

A.PIANO 1

71

ALTO SAX

BASS DRUM

CLOSED H.H

SIDE STICK

CABASA

NYLON GTR

ACOU BASS

A.PIANO 1

BASS DRUM

CLOSED H.H

RIDE CYMB

OPEN HIHAT

SIDE STICK

CABASA

NYLON GTR

ACOU BASS

A.PIANO 1

77

BASS DRUM
CLOSED H.H.
RIDE CYMB
OPEN HIHAT
SIDE STICK
CABASA
NYLON GTR
ACOU BASS

80

BASS DRUM
CLOSED H.H.
RIDE CYMB
SIDE STICK
CABASA
NYLON GTR
ACOU BASS

82

BASS DRUM
CLOSED H.H
RIDE CYMB
SIDE STICK
CABASA
NYLON GTR
ACOU BASS

84

ALTO SAX
BASS DRUM
CLOSED H.H
SIDE STICK
CABASA
NYLON GTR
ACOU BASS

86

88

90

ALTO SAX

BASS DRUM

CLOSED H.H

SIDE STICK

CABASA

NYLON GTR

ACOU BASS

Detailed description of the musical score: The score is for measures 90 and 91. The Alto Sax part (treble clef) starts with a quarter rest, followed by eighth notes G#4, A4, Bb4, and Bb4, then a quarter note G#4, and a half note G#4 tied to the next measure. The Bass Drum part (drum clef) has a quarter rest, followed by quarter notes G4, A4, Bb4, and Bb4, then a quarter note G4. The Closed Hi-Hat part (drum clef) has a steady pattern of 'x' marks on a quarter note pulse. The Side Stick part (drum clef) has a quarter rest, followed by a quarter note G4, and a quarter note Bb4. The Cabasa part (drum clef) has a steady eighth-note pattern. The Nylon Guitar part (treble clef) has a complex rhythmic pattern with chords and single notes. The Acoustic Bass part (bass clef) has a simple bass line with quarter notes G2, A2, Bb2, and Bb2, then a quarter note G2.

92

Musical score for various instruments:

ALTO SAX

Stan Getz - The Girl From Ipanema 2

♩ = 132,001587

37

40

43

63

68

84

90

BASS DRUM

Stan Getz - The Girl From Ipanema 2

♩ = 132,001587

6

12

19

25

31

37

43

48

54

60

V.S.

2

BASS DRUM

65

70

75

81

86

90

2

CLOSED H.H

Stan Getz - The Girl From Ipanema 2

♩ = 132,001587

2

8

12

16

20

24

28

32

36

40

V.S.

2

CLOSED H.H

44

48

52

56

60

64

68

72

76

80

CLOSED H.H

84

88

91

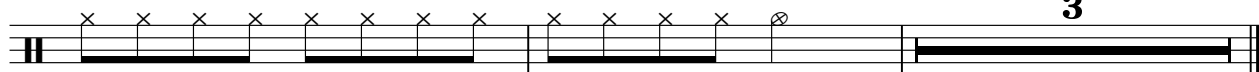

RIDE CYMB

Stan Getz - The Girl From Ipanema 2

♩ = 132,001587

6

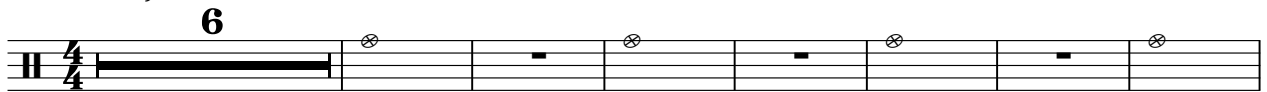

14

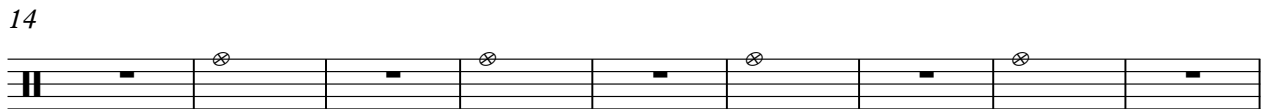

23

32

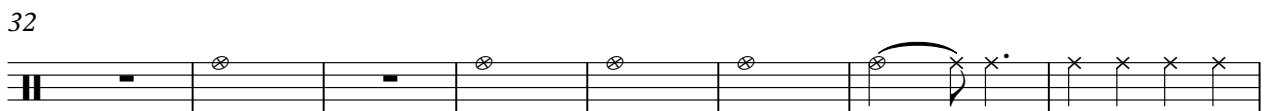

40

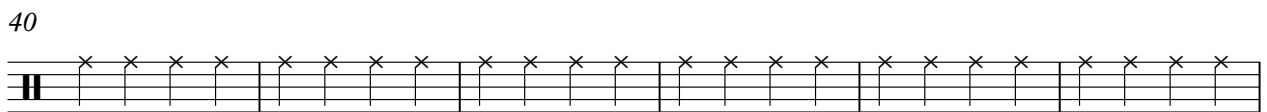

46

28

79

9 **2**

OPEN HIHAT

Stan Getz - The Girl From Ipanema 2

♩ = 132,001587

32

37

36

77

13 2

SIDE STICK

Stan Getz - The Girl From Ipanema 2

♩ = 132,001587

22

28

35

41

47

53

59

65

71

78

V.S.

2

SIDE STICK

85

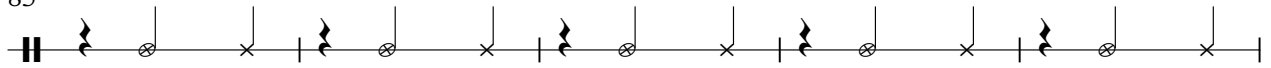

90

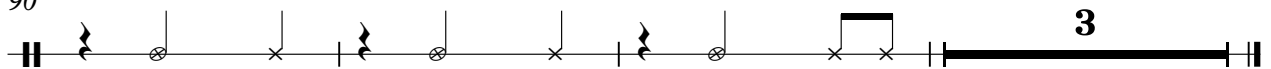

CABASA

Stan Getz - The Girl From Ipanema 2

♩ = 132,001587

5

9

13

17

21

25

29

33

37

V.S.

CABASA

41

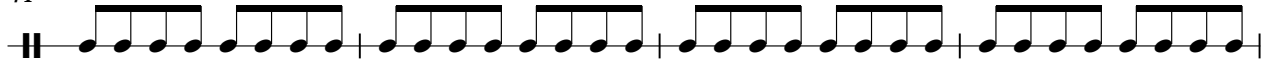

45

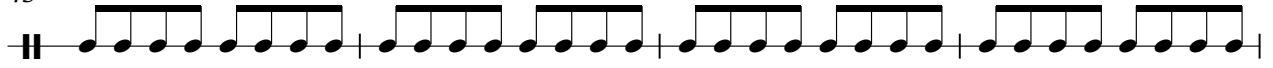

49

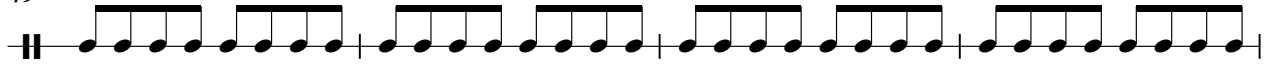

53

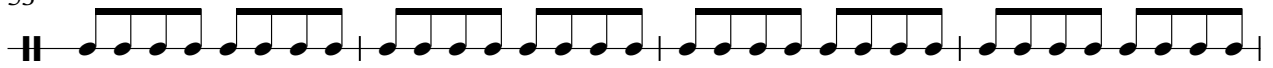

57

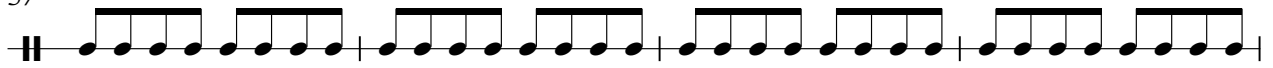

61

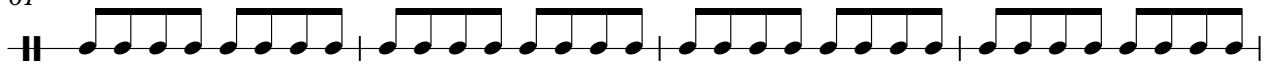

65

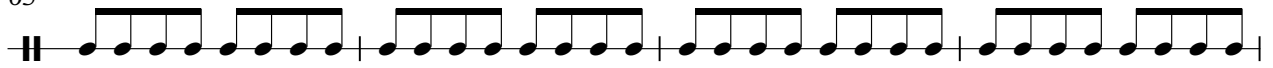

69

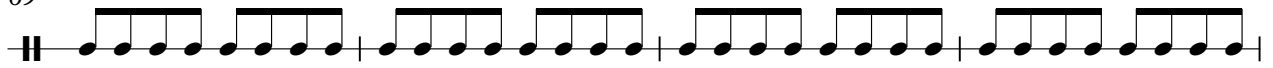

73

77

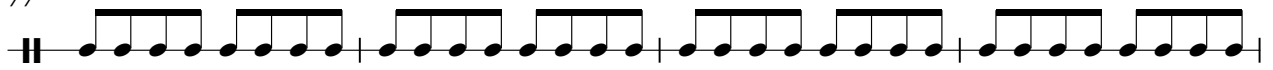

CABASA

81

85

89

91

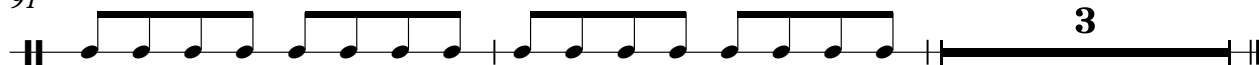

NYLON GTR

Stan Getz - The Girl From Ipanema 2

♩ = 132,001587

2

5

7

10

12

15

18

20

23

26

V.S.

29

32

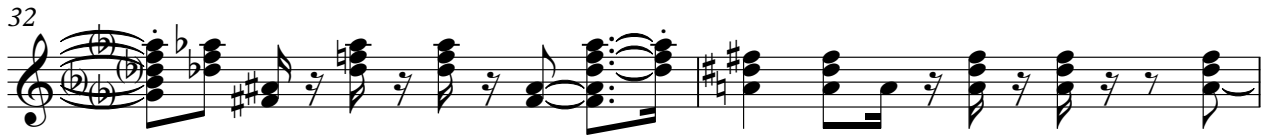

34

37

40

42

44

47

50

52

55

58

60

63

66

69

72

74

77

80

V.S.

82

84

86

89

91

Stan Getz - The Girl From Ipanema 2

ACOU BASS

♩ = 132,001587

6

12

18

24

30

36

42

48

55

62

V.S.

68

74

80

86

90

Stan Getz - The Girl From Ipanema 2

A.PIANO 1

♩ = 132,001587

2

6

8

18

5

28

2

35

12

49

52

56

59

64

2

2

A.PIANO 1

70

74

18
