

Stan Kenton - I Remember Stan

♩ = 76,000351

Alto Sax 1

Alto Sax 2

Tenor Sax 1

Tenor Sax 2

Bari Sax

Trumpet 1

Trumpet 2/Flug

Trumpet 3

Trumpet 4

Trombone 1

Trombone 2

Trombone 3

Trombone 4

Brush/Jazz Kit

Piano

Jazz Bass

♩ = 76,000351

689725720547138955178702571009612709740812

689725720547138955178702571009612709740812

2

6

Piano

9

Piano

Jazz Bass

13

Brush/Jaz

Piano

Jazz Bass

16

Brush/Jaz

Piano

Jazz Bass

19

Brush/Jaz

Piano

Jazz Bass

22

Trombone

Trombone

Trombone

Trombone

Brush/Jaz

Piano

Jazz Bass

25

Trombone

Trombone

Trombone

Trombone

Brush/Jaz

Piano

Jazz Bass

28

Trombone

Trombone

Trombone

Trombone

Brush/Jaz

Piano

Jazz Bass

30

Alto Sax

Alto Sax

Tenor Sax

Tenor Sax

Bari Sax

Trombone

Trombone

Trombone

Trombone

Brush/Jaz

Piano

Jazz Bass

32

Alto Sax

Alto Sax

Tenor Sax

Tenor Sax

Bari Sax

Brush/Jaz

Piano

Jazz Bass

34

Alto Sax

Alto Sax

Tenor Sax

Tenor Sax

Bari Sax

Brush/Jaz

Piano

Jazz Bass

36

Alto Sax

Alto Sax

Tenor Sax

Tenor Sax

Bari Sax

Brush/Jaz

Piano

Jazz Bass

38

Alto Sax

Alto Sax

Tenor Sax

Tenor Sax

Bari Sax

Trombone

Trombone

Trombone

Trombone

Brush/Jaz

Piano

Jazz Bass

41

Alto Sax

Alto Sax

Tenor Sax

Tenor Sax

Bari Sax

Trombone

Trombone

Trombone

Trombone

Brush/Jaz

Piano

Jazz Bass

44

Alto Sax

Alto Sax

Tenor Sax

Tenor Sax

Bari Sax

Trumpet 2

Trombone

Trombone

Trombone

Trombone

Brush/Jaz

Piano

Jazz Bass

46

Alto Sax

Alto Sax

Tenor Sax

Tenor Sax

Bari Sax

Trumpet 2

Trombone

Trombone

Trombone

Trombone

Brush/Jaz

Piano

Jazz Bass

48

Alto Sax

Alto Sax

Tenor Sax

Tenor Sax

Bari Sax

Trumpet 2

Brush/Jaz

Piano

Jazz Bass

52

54

Alto Sax

Alto Sax

Tenor Sax

Tenor Sax

Bari Sax

Trumpet 2

Trumpet 3

Trombone

Trombone

Brush/Jaz

Piano

Jazz Bass

56

Alto Sax

Alto Sax

Tenor Sax

Tenor Sax

Bari Sax

Trumpet 2

Trumpet 3

Trombone

Trombone

Brush/Jaz

Piano

Jazz Bass

58

Alto Sax

Alto Sax

Tenor Sax

Tenor Sax

Bari Sax

Trumpet 2

Trumpet 3

Trombone

Trombone

Trombone

Trombone

Brush/Jaz

Piano

Jazz Bass

60

Alto Sax

Alto Sax

Tenor Sax

Tenor Sax

Bari Sax

Trumpet 2

Trombone

Trombone

Trombone

Trombone

Brush/Jaz

Piano

Jazz Bass

62

Alto Sax

Alto Sax

Tenor Sax

Tenor Sax

Bari Sax

Trumpet 2

Trombone

Trombone

Trombone

Trombone

Brush/Jaz

Piano

Jazz Bass

64

Alto Sax

Alto Sax

Tenor Sax

Tenor Sax

Bari Sax

Brush/Jaz

Piano

Jazz Bass

66

Alto Sax

Alto Sax

Tenor Sax

Tenor Sax

Bari Sax

Brush/Jaz

Piano

Jazz Bass

3

3

3

3

3

68

Alto Sax

Alto Sax

Tenor Sax

Tenor Sax

Bari Sax

Brush/Jaz

Piano

Jazz Bass

69

Alto Sax

Alto Sax

Tenor Sax

Tenor Sax

Bari Sax

Trumpet 1

Trumpet 4

Trombone

Brush/Jaz

Piano

Jazz Bass

70

71

Alto Sax

Alto Sax

Tenor Sax

Tenor Sax

Bari Sax

Trumpet 1

Trumpet 2

Trumpet 3

Trumpet 4

Trombone

Trombone

Trombone

Trombone

Brush/Jaz

Piano

Jazz Bass

72

73

Alto Sax

Alto Sax

Tenor Sax

Tenor Sax

Bari Sax

Trumpet 1

Trumpet 2

Trumpet 3

Trumpet 4

Trombone

Trombone

Trombone

Trombone

Brush/Jaz

Piano

Jazz Bass

74

Alto Sax

Alto Sax

Tenor Sax

Tenor Sax

Bari Sax

Trumpet 1

Trumpet 2

Trumpet 3

Trumpet 4

Trombone

Trombone

Trombone

Trombone

Brush/Jaz

Piano

Jazz Bass

75

Alto Sax

Alto Sax

Tenor Sax

Tenor Sax

Bari Sax

Trumpet 1

Trumpet 2

Trumpet 3

Trumpet 4

Trombone

Trombone

Trombone

Trombone

Brush/Jaz

Piano

Jazz Bass

76

Alto Sax

Alto Sax

Tenor Sax

Tenor Sax

Bari Sax

Trumpet 1

Trumpet 2

Trumpet 3

Trumpet 4

Trombone

Trombone

Trombone

Trombone

Brush/Jaz

Piano

Jazz Bass

77

78

Alto Sax

Alto Sax

Tenor Sax

Tenor Sax

Bari Sax

Trombone

Trombone

Trombone

Trombone

Brush/Jaz

Piano

Jazz Bass

81

The musical score is arranged in a system with the following parts from top to bottom:

- Alto Sax**: Two staves. The first staff has a whole rest in measure 81, followed by a quarter rest, then a quarter note G#4, a quarter note F#4, and a quarter note E4 in measure 82. The second staff has a whole rest in measure 81, followed by a quarter rest, then a quarter note Bb3, a quarter note A3, and a quarter note G3 in measure 82.
- Tenor Sax**: Two staves. The first staff has a whole rest in measure 81, followed by a quarter rest, then a quarter note G#4, a quarter note F#4, and a quarter note E4 in measure 82. The second staff has a whole rest in measure 81, followed by a quarter rest, then a quarter note Bb3, a quarter note A3, and a quarter note G3 in measure 82.
- Bari Sax**: One staff. It has a whole rest in measure 81, followed by a quarter rest, then a quarter note G#4, a quarter note F#4, and a quarter note E4 in measure 82.
- Trombone**: Four staves. The first three staves have a whole note chord in measure 81 (F2, A2, C3) and a half note chord in measure 82 (Bb2, D3, F3). The fourth staff has a whole note chord in measure 81 (Bb1, D2, F2) and a half note chord in measure 82 (Bb1, D2, F2).
- Brush/Jaz**: One staff. It features a complex rhythmic pattern with eighth and sixteenth notes, and rests, spanning measures 81 and 82.
- Jazz Bass**: One staff. It has a whole note chord in measure 81 (Bb1, D2, F2) and a half note chord in measure 82 (Bb1, D2, F2).

83

86

Alto Sax

Alto Sax

Tenor Sax

Tenor Sax

Bari Sax

Trombone

Trombone

Trombone

Trombone

Brush/Jaz

Piano

Jazz Bass

87

88

89

90

91

92

93

94

95

96

97

98

99

100

101

102

103

104

105

106

107

108

109

110

111

112

113

114

115

116

117

118

119

120

121

122

123

124

125

126

127

128

129

130

131

132

133

134

135

136

137

138

139

140

141

142

143

144

145

146

147

148

149

150

151

152

153

154

155

156

157

158

159

160

161

162

163

164

165

166

167

168

169

170

171

172

173

174

175

176

177

178

179

180

181

182

183

184

185

186

187

188

189

190

191

192

193

194

195

196

197

198

199

200

201

202

203

204

205

206

207

208

209

210

211

212

213

214

215

216

217

218

219

220

221

222

223

224

225

226

227

228

229

230

231

232

233

234

235

236

237

238

239

240

241

242

243

244

245

246

247

248

249

250

251

252

253

254

255

256

257

258

259

260

261

262

263

264

265

266

267

268

269

270

271

272

273

274

275

276

277

278

279

280

281

282

283

284

285

286

287

288

289

290

291

292

293

294

295

296

297

298

299

300

301

302

303

304

305

306

307

308

309

310

311

312

313

314

315

316

317

318

319

320

321

322

323

324

325

326

327

328

329

330

331

332

333

334

335

336

337

338

339

340

341

342

343

344

345

346

347

348

349

350

351

352

353

354

355

356

357

358

359

360

361

362

363

364

365

366

367

368

369

370

371

372

373

374

375

376

377

378

379

380

381

382

383

384

385

386

387

388

389

390

391

392

393

394

395

396

397

398

399

400

401

402

403

404

405

406

407

408

409

410

411

412

413

414

415

416

417

418

419

420

421

422

423

424

425

426

427

428

429

430

431

432

433

434

435

436

437

438

439

440

441

442

443

444

445

446

447

448

449

450

451

452

453

454

455

456

457

458

459

460

461

462

463

464

465

466

467

468

469

470

471

472

473

474

475

476

477

478

479

480

481

482

483

484

485

486

487

488

489

490

491

492

493

494

495

496

497

498

499

500

501

502

503

504

505

506

507

508

509

510

511

512

513

514

515

516

517

518

519

520

521

522

523

524

525

526

527

528

88

90

Alto Sax

Alto Sax

Tenor Sax

Tenor Sax

Bari Sax

Trombone

Trombone

Trombone

Trombone

Brush/Jaz

Piano

Jazz Bass

The musical score is for a jazz ensemble. It consists of the following parts:

92

Alto Sax

Alto Sax

Tenor Sax

Tenor Sax

Bari Sax

Trombone

Trombone

Trombone

Trombone

Brush/Jaz

Piano

Jazz Bass

♩ = 75, 79, (78) 77, 78, 79, 48, 25, 16, 9, 42, 60, 93, 21, 6, 25, 17 ♩ = 66, 75, 60, 69.

97 ♩ = 66,000069

Alto Sax

Alto Sax

Tenor Sax

Tenor Sax

Bari Sax

Trumpet 1

Trumpet 2

Trumpet 3

Trumpet 4

Trombone

Trombone

Trombone

Trombone

Brush/Jaz

Piano

Jazz Bass

♩ = 66,000069

98

Alto Sax

Alto Sax

Tenor Sax

Tenor Sax

Bari Sax

Trumpet 1

Trumpet 2

Trumpet 3

Trumpet 4

Trombone

Trombone

Trombone

Trombone

Brush/Jaz

Piano

Jazz Bass

6 6

Stan Kenton - I Remember Stan

Alto Sax

♩ = 76,000351

Alto Sax 1

3

12

18

33

37

42

47

54

2

Alto Sax

Alto Sax

2

Alto Sax

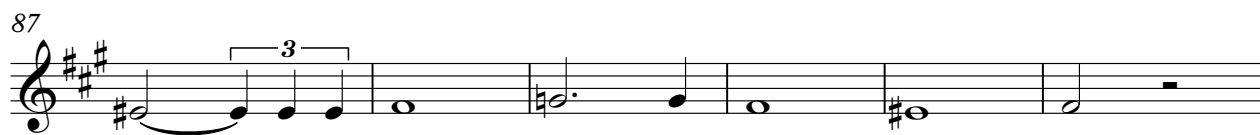

Tenor Sax

Stan Kenton - I Remember Stan

♩ = 76,000351

Tenor Sax 1

3

12

18

34

39

44

49

55

2

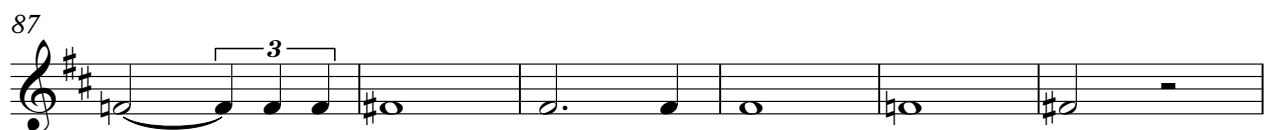

Stan Kenton - I Remember Stan

Tenor Sax

♩ = 76,000351
Tenor Sax 2

3

12 ♩ = 76,000351
18

34

39

44

49

57 2 3

64

67 3

71

2

Tenor Sax

79

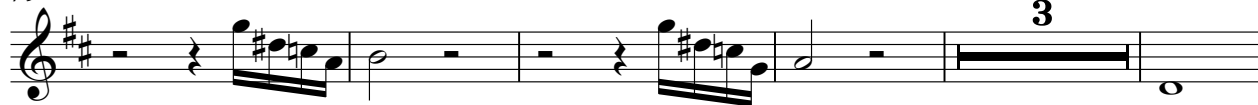

87

93

Bari Sax

Bari Sax

♩ = ♯ 75.74, 07295729421310512509522420766109148,000069

Trumpet 1

Stan Kenton - I Remember Stan

♩ = 76,000351
Trumpet 1

3

12 ♩ = 76,000351

57

73

78

18

Trumpet 2

[MusicNotesLib.com](#) Perfect notes and guitar tabs searcher

Trumpet 3

Stan Kenton - I Remember Stan

♩ = 76,000351
Trumpet 3

3

12 ♩ = 76,000351

41

57

11

73

78

18

♩ = 76,000351

Trumpet 4

Stan Kenton - I Remember Stan

♩ = 76,000351
Trumpet 4

3

12 ♩ = 76,000351

57

73

78

18

Trombone

Stan Kenton - I Remember Stan

♩ = 76,000351

Trombone 1

3

12

10

27

7

40

47

7

59

6

70

76

82

3

89

3

2 Trombone

96 = 7 4 2 3 1 2 3 4 5 6 7 8 9 10 11 12 13 14 15 16 17 18 19 20 21 22 23 24 25 26 27 28 29 30 31 32 33 34 35 36 37 38 39 40 41 42 43 44 45 46 47 48 49 50 51 52 53 54 55 56 57 58 59 60 61 62 63 64 65 66 67 68 69 70 71 72 73 74 75 76 77 78 79 80 81 82 83 84 85 86 87 88 89 90 91 92 93 94 95 96 97 98 99 100

96 = 7 4 2 3 1 2 3 4 5 6 7 8 9 10 11 12 13 14 15 16 17 18 19 20 21 22 23 24 25 26 27 28 29 30 31 32 33 34 35 36 37 38 39 40 41 42 43 44 45 46 47 48 49 50 51 52 53 54 55 56 57 58 59 60 61 62 63 64 65 66 67 68 69 70 71 72 73 74 75 76 77 78 79 80 81 82 83 84 85 86 87 88 89 90 91 92 93 94 95 96 97 98 99 100

Trombone

Stan Kenton - I Remember Stan

♩ = 76,000351
Trombone 2

3

12 **10**

27 **7**

40

47 **11**

63 **7**

75

81 **3**

88

93 **3**

♩ = 76,000351

Trombone

Stan Kenton - I Remember Stan

♩ = 76,000351
Trombone 3

3

12 ♩ = 76,000351
10

27 **7**

40

47 **11**

63 **7**

75

81

89 **3**

96 ♩ = 76,000351
10

Stan Kenton - I Remember Stan

Trombone

♩ = 76,000351 ~~65,000351~~

Trombone 4

3

12 ♩ = 76,000351

10

27 **7**

40

47 **8**

60 **7**

72

78

85

92 ~~77,000351~~ ~~65,000351~~ 76,000069

3

Brush/Jaz

Stan Kenton - I Remember Stan

♩ = 76,000351 ~~65000351~~
Brush/Jazz Kit

3

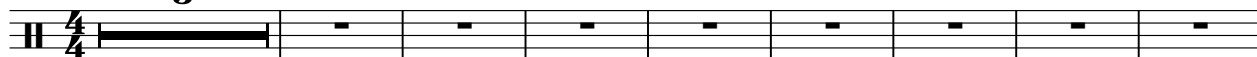

12 ♩ = 76,000351

2

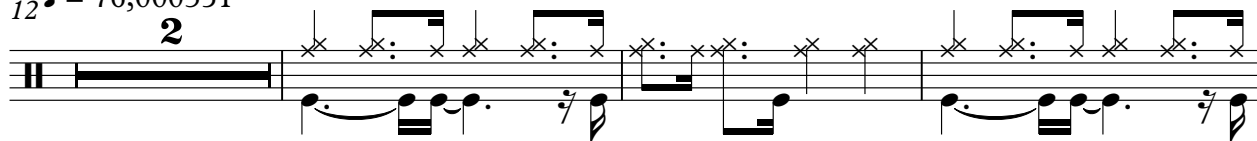

17

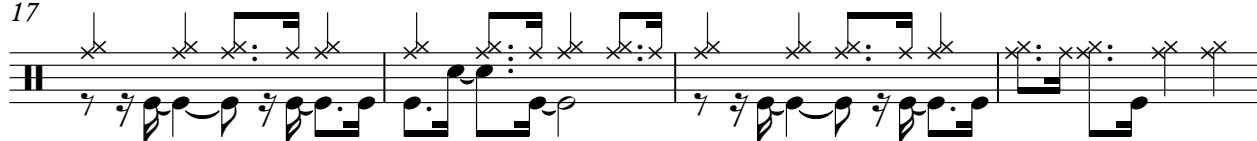

21

25

29

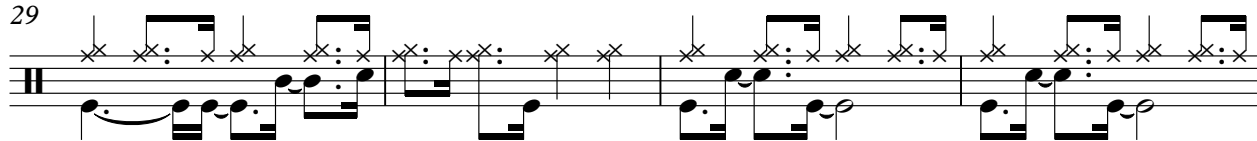

33

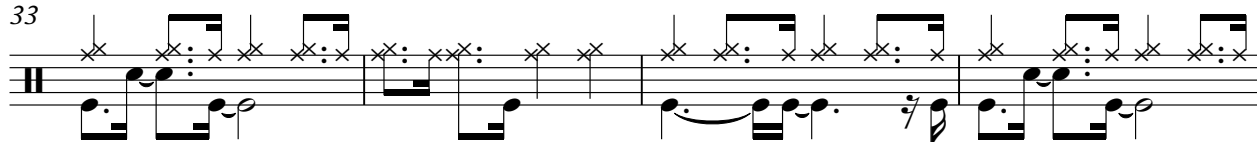

37

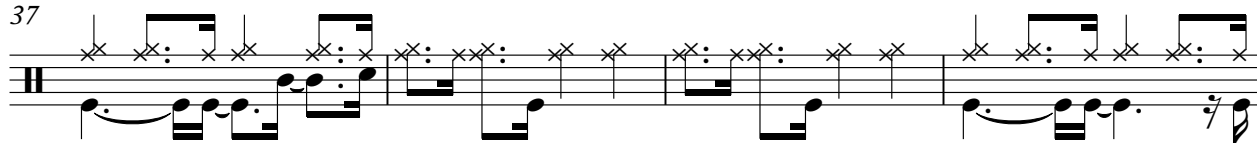

41

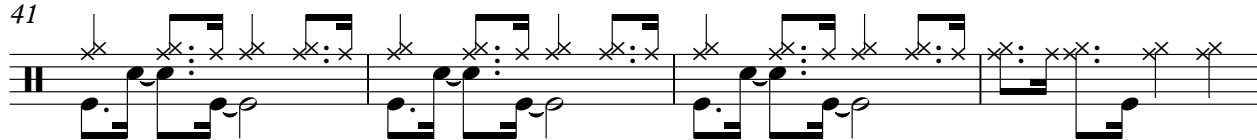

45

V.S.

49

53

57

61

65

69

70

71

72

73

Brush/Taz 3

74

75

76

77

78

82

86

90

94

97

66,000069

6 6 6

6 6

7 5 4 3 2 1 6 9 6 6 7 4

Stan Kenton - I Remember Stan

Piano

♩ = 76,000351

Piano

3

3

7

11

15

19

23

V.S.

27

27

31

31

35

This block contains measures 35 through 38 of the musical score. Measure 35 features a treble clef with a key signature of two sharps (F# and C#) and a 2/4 time signature. The melody consists of a half note G4, followed by a quarter note A4, and a quarter note B4. The bass line has a half note G3 and a half note F#3. Measure 36 continues the melody with a quarter note C#5, a quarter note B4, and a quarter note A4. The bass line has a half note E3 and a half note D3. Measure 37 features a treble clef with a key signature of one sharp (F#) and a 2/4 time signature. The melody consists of a half note G4, followed by a quarter note A4, and a quarter note B4. The bass line has a half note E3 and a half note D3. Measure 38 continues the melody with a quarter note C#5, a quarter note B4, and a quarter note A4. The bass line has a half note E3 and a half note D3.

38

This block contains measures 38 through 41 of the musical score. Measure 38 begins with a treble clef and a key signature of one flat (B-flat). The melody in the treble staff consists of eighth and sixteenth notes, while the bass staff provides a simple accompaniment. Measures 39 and 40 continue the melody and accompaniment. Measure 41 is the final measure of this section, ending with a double bar line.

42

43

44

45

49

53

57

60

64

68

V.S.

72

78

82

86

89

93

57 58 59 60 61 62 63 64 65 66 67 68 69 Piano 5

96

Stan Kenton - I Remember Stan

Jazz Bass

♩ = 76,000351 ~~♩ = 65,000351~~
Jazz Bass **3**

12 ♩ = 76,000351 **2**

19

25

30

35

41

46

51

56 V.S.

61

66

71

77

83

88

93

96

