

Starkey - Le Blue Du Businessman

♩ = 82,000038

Melodie4
Drums 10
GuitSat9
Guit12C3
Rhodes 1
SynBass2
Sequenc7
Sequenc8
Strings6
SynVox 5

♩ = 82,000038

5

Melodie4
Rhodes 1
SynBass2
Sequenc7
Sequenc8

Melodie4

Rhodes 1

SynBass2

Sequenc7

Sequenc8

Melodie4

Guit12C3

Rhodes 1

SynBass2

Sequenc7

Sequenc8

Strings6

14

Melodie4

Guit12C3

Rhodes 1

SynBass2

Sequenc7

Sequenc8

Strings6

17

Melodie4

Guit12C3

Rhodes 1

SynBass2

Sequenc7

Sequenc8

Strings6

20

Melodie4

Guit12C3

Rhodes 1

SynBass2

Sequenc8

Strings6

23

Melodie4

Guit12C3

Rhodes 1

SynBass2

Sequenc7

Sequenc8

Strings6

26 ♩ = 71,000038⁵

Melodie4

Guit12C3

Rhodes 1

SynBass2

Sequenc7

Sequenc8

Strings6

29 ♩ = 67,999992

Melodie4

Drums 10

Rhodes 1

SynBass2

Sequenc8

Strings6

SynVox 5 ♩ = 67,999992

33

Melodie4
Drums 10
GuitSat9
Rhodes 1
SynBass2
Sequenc8
Strings6
SynVox 5

36

Melodie4
Drums 10
GuitSat9
Rhodes 1
SynBass2
Sequenc8
Strings6
SynVox 5

39 7

Melodie4

Drums 10

GuitSat9

Rhodes 1

SynBass2

Sequenc8

Strings6

SynVox 5

42

Melodie4

Drums 10

GuitSat9

Rhodes 1

SynBass2

Sequenc8

Strings6

SynVox 5

45

Melodie4
Drums 10
GuitSat9
Rhodes 1
SynBass2
Sequenc8
Strings6
SynVox 5

48

Melodie4
Drums 10
GuitSat9
Rhodes 1
SynBass2
Sequenc8
Strings6
SynVox 5

51

Melodie4

Drums 10

GuitSat9

Rhodes 1

SynBass2

Sequenc8

Strings6

SynVox 5

54

Melodie4

Drums 10

GuitSat9

Rhodes 1

SynBass2

Sequenc8

Strings6

SynVox 5

57

Melodie4

Drums 10

GuitSat9

Rhodes 1

SynBass2

Sequenc8

Strings6

SynVox 5

60

Melodie4

Drums 10

GuitSat9

Rhodes 1

SynBass2

Sequenc8

Strings6

SynVox 5

62 11

Melodie4

Drums 10

GuitSat9

Rhodes 1

SynBass2

Sequenc8

Strings6

SynVox 5

64

Melodie4

Drums 10

GuitSat9

Rhodes 1

SynBass2

Sequenc8

Strings6

SynVox 5

66

Melodie4
Drums 10
GuitSat9
Rhodes 1
SynBass2
Sequenc8
Strings6
SynVox 5

68

Melodie4
Drums 10
GuitSat9
Rhodes 1
SynBass2
Sequenc8
Strings6
SynVox 5

71

Melodie4
Drums 10
GuitSat9
Rhodes 1
SynBass2
Sequenc8
Strings6
SynVox 5

73

Melodie4
Drums 10
GuitSat9
Rhodes 1
SynBass2
Sequenc8
Strings6
SynVox 5

Melodie4 ♩ = 60,999977

Drums 10

GuitSat9

Rhodes 1

SynBass2

Sequenc8

Strings6

SynVox 5 ♩ = 60,999977

Melodie4 ♩ = 53,000023 ♩ = 67,999992

Drums 10

GuitSat9

Guit12C3

Rhodes 1

SynBass2

Sequenc7

Sequenc8

Strings6

SynVox 5 ♩ = 53,000023 ♩ = 67,999992

Starkey - Le Blue Du Businessman

Melodie4

♩ = 82,000038

2

5

8

11

15

18

21

24

27

♩ = 71,000038

31

♩ = 67,999992

V.S.

Melodie4

Melodic 00000023 ♩ = 67,999992

76

Drums 10

Starkey - Le Blue Du Businessman

♩ = 82,000038 27 3 ♩ = 71,000038 ♩ = 67,999992

33

36

39

42

45

48

52

55

57

60

64

67

71

74

77

Starkey - Le Blue Du Businessman

GuitSat9

♩ = 82,000038 **27** ♩ = 71,000038 **3** ♩ = 67,999992 **3**

E									
B									
G									
D									
A									
B								2	0
E									
A									

37

T												
A												
B	0		0	3	2	0	5	3	2	2	2	0

45

T												
A												
B	0											
		5		3		2			5		3	
										2		2
											2	2

54

T												
A												
B	0		0									
				5		3		2			5	
										3		2

63

T												
A												
B	2	2	0	0								
					5		3		2			
										5		3

72

T												
A												
B	2		2		2		0		0			
											5	5

77

♩ = 65,999992 **3** ♩ = 67,999992 **3**

T												
A												
B	5	5	3	3								
					3	3		5	5			
										5	5	

Starkey - Le Blue Du Businessman

Guit12C3

♩ = 82,000038

10

13

16

3

19

23

26

♩ = 71,000038

3

32

♩ = 67,999992

45

♩ = 67,999992

Starkey - Le Blue Du Businessman

Rhodes 1

♩ = 82,000038

8

15

20

26

♩ = 71,000038

32

♩ = 67,999992

V.S.

39

46

51

54

57

60

62

63

64

66

68

70

V.S.

72

74

76

78

Starkey - Le Blue Du Businessman

SynBass2

♩ = 82,000038

32 ♩ = 67,999992

35

38

41

44

47

51

54

57

61

64

67

71

74

77

♩ = 605999999977 = 53,060,023992

Starkey - Le Blue Du Businessman

Sequenc7

- Measure 1: $\text{♩} = 82,000038$
- Measure 17: $\text{♩} = 71,000038$
- Measure 32: $\text{♩} = 67,999992$
- Measure 45: $\text{♩} = 69,999992$

Starkey - Le Blue Du Businessman

Sequenc8

♩ = 82,000038

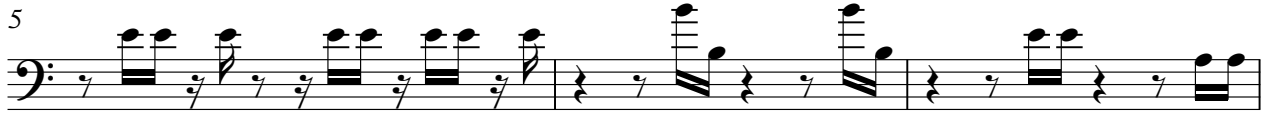

♩ = 71,000038

2 $\text{♩} = 67,999992$ Sequenc8

32

34

36

38

40

42

44

46

48

51

53 **Sequenc8** 3

55

57

60

62

64

66

68

4

Sequenc8

70

72

74

♩ = 60,55,999957,000023 ♩ = 67,999992

77

Starkey - Le Blue Du Businessman

Strings6

♩ = 82,000038

10

16

22

28 ♩ = 71,000038 ♩ = 67,999992

3

37

44

51

58

64

Strings6

70

76

$\text{♩} = 55,999997023 = 67,999992$

♩ = 82,000038 27 3 ♩ = 71,000038 ♩ = 67,999992

34

40

46

52

58

64

70

75 ♩ = 67,999992