

# Statler Brothers - Flowers On The Wall

♩ = 172,999908

Melody 1

Drums

Piano

Guitar

Bass

Bass

Bass

Melody 2

♩ = 172,999908

Strings

Melody 3

3

Drums

Piano

Guitar

Bass

Bass

Bass

Melody 3

5

Drums

Piano

Guitar

Bass

Bass

Bass

Melody 3

7

Melody 1

Drums

Piano

Guitar

Bass

Bass

Bass

Melody 2

Strings

Melody 3

9

Melody 1

Drums

Piano

Guitar

Bass

Bass

Bass

Melody 2

Strings

Melody 3

11

Melody 1

Drums

Piano

Guitar

Bass

Bass

Bass

Melody 2

Strings

Melody 3

13

Melody 1

Drums

Piano

Guitar

Bass

Bass

Bass

Melody 2

Strings

Melody 3

15

Melody 1

Drums

Piano

Guitar

Bass

Bass

Bass

Melody 2

Strings

Melody 3

17

Melody 1

Drums

Piano

Guitar

Bass

Bass

Bass

Melody 2

Strings

Melody 3

19

Melody 1

Drums

Piano

Guitar

Bass

Bass

Bass

Melody 2

Strings

Melody 3

- Drums:** A drum set part with a snare drum and a bass drum, indicated by 'x' marks and stems.

21

Melody 1

Drums

Piano

Guitar

Bass

Bass

Bass

Melody 2

Strings

Melody 3

23

Melody 1

Drums

Piano

Guitar

Bass

Bass

Bass

Melody 2

Strings

Melody 3

25

Melody 1

Drums

Piano

Guitar

Bass

Bass

Bass

Melody 2

Strings

Melody 3

27

Melody 1

Drums

Piano

Guitar

Bass

Bass

Bass

Melody 2

Strings

Melody 3

29

Melody 1

Drums

Piano

Guitar

Bass

Bass

Bass

Melody 2

Strings

Melody 3

31

Melody 1

Drums

Piano

Guitar

Bass

Bass

Bass

Melody 2

Strings

Melody 3

33

Melody 1

Drums

Piano

Guitar

Bass

Bass

Bass

Melody 2

Strings

Melody 3

35

Melody 1

Drums

Piano

Guitar

Bass

Bass

Bass

Melody 2

Strings

Melody 3

37

Melody 1

Drums

Piano

Guitar

Bass

Bass

Bass

Melody 2

Strings

Melody 3

39

Melody 1

Drums

Piano

Guitar

Bass

Bass

Bass

Melody 2

Strings

Melody 3

41

Melody 1

Drums

Piano

Guitar

Bass

Bass

Bass

Melody 2

Strings

Melody 3

43

Melody 1

Drums

Piano

Guitar

Bass

Bass

Bass

Melody 2

Strings

Melody 3

45

Melody 1

Drums

Piano

Guitar

Bass

Bass

Bass

Melody 2

Strings

Melody 3

47

Melody 1

Drums

Piano

Guitar

Bass

Bass

Bass

Melody 2

Strings

Melody 3

49

Melody 1

Drums

Piano

Guitar

Bass

Bass

Bass

Melody 2

Strings

Melody 3

51

Melody 1

Drums

Piano

Guitar

Bass

Bass

Bass

Melody 2

Strings

Melody 3

53

Melody 1

Drums

Piano

Guitar

Bass

Bass

Bass

Melody 2

Strings

Melody 3

55

Melody 1

Drums

Piano

Guitar

Bass

Bass

Bass

Melody 2

Strings

Melody 3

57

Melody 1

Drums

Piano

Guitar

Bass

Bass

Bass

Melody 2

Strings

Melody 3

59

Melody 1

Drums

Piano

Guitar

Bass

Bass

Bass

Melody 2

Strings

Melody 3

Detailed description of the musical score: The score is for a multi-instrumental piece. It begins at measure 59. The key signature consists of two flats (B-flat and E-flat). The instruments and their parts are: Melody 1 (treble clef, quarter notes), Drums (snare and bass drum patterns), Piano (left and right hands, chords and single notes), Guitar (treble clef, eighth and quarter notes), Bass (three staves, bass clef, quarter and eighth notes), Melody 2 (treble clef, quarter notes), Strings (treble clef, quarter notes), and Melody 3 (treble clef, quarter notes). The score is written in a standard musical notation style with various clefs, time signatures, and note values.

61

Melody 1

Drums

Piano

Guitar

Bass

Bass

Bass

Melody 2

Strings

Melody 3

63

Melody 1

Drums

Piano

Guitar

Bass

Bass

Bass

Melody 2

Strings

Melody 3

65

Melody 1

Drums

Piano

Guitar

Bass

Bass

Bass

Melody 2

Strings

Melody 3

67

Melody 1

Drums

Piano

Guitar

Bass

Bass

Bass

Melody 2

Strings

Melody 3

69

Melody 1

Drums

Piano

Guitar

Bass

Bass

Bass

Melody 2

Strings

Melody 3

71

Melody 1

Drums

Piano

Guitar

Bass

Bass

Bass

Melody 2

Strings

Melody 3

73

Melody 1

Drums

Piano

Guitar

Bass

Bass

Bass

Melody 2

Strings

Melody 3

75

Melody 1

Drums

Piano

Guitar

Bass

Bass

Bass

Melody 2

Strings

Melody 3

77

Melody 1

Melody 1 staff: Treble clef, G minor key signature. Measures 77-80: G4 quarter, A4 quarter, Bb4 quarter, C5 quarter, Bb4 quarter, A4 quarter, G4 quarter.

Drums

Piano

Guitar

Bass

Bass staff: Bass clef. Measures 77-80: Notes G2, Bb2, A2, G2 with a slur.

Bass

Bass staff: Bass clef. Measures 77-80: Notes G2, Bb2, A2, G2.

Bass

Bass staff: Bass clef. Measures 77-80: Notes G2, Bb2, A2, G2 with rests.

Melody 2

Melody 2 staff: Treble clef, G minor key signature. Measures 77-80: G4 quarter, A4 quarter, Bb4 quarter, C5 quarter, Bb4 quarter, A4 quarter, G4 quarter.

Strings

Strings staff: Treble clef, G minor key signature. Measures 77-80: G4 quarter, A4 quarter, Bb4 quarter, C5 quarter, Bb4 quarter, A4 quarter, G4 quarter.

Melody 3

Melody 3 staff: Treble clef, G minor key signature. Measures 77-80: G4 quarter, A4 quarter, Bb4 quarter, C5 quarter, Bb4 quarter, A4 quarter, G4 quarter.

79

Melody 1

Drums

Piano

Guitar

Bass

Bass

Bass

Melody 2

Strings

Melody 3

81

Melody 1

Drums

Piano

Guitar

Bass

Bass

Bass

Melody 2

Strings

Melody 3

83

Melody 1

Drums

Piano

Guitar

Bass

Bass

Bass

Melody 2

Strings

Melody 3

Downloaded from [MusicNotesLib.com](http://MusicNotesLib.com) Perfect notes and guitar tabs searcher

85

Melody 1

Melody 1 staff: Treble clef, G minor key signature. Measures 85-86: G4 quarter, A4 quarter, Bb4 quarter, C5 quarter, Bb4 quarter, A4 quarter, G4 quarter.

Drums

Drums staff: Two staves. Top staff: Snare drum pattern (x) on measures 85-86. Bottom staff: Bass drum pattern (.) on measures 85-86.

Piano

Guitar

Bass

Bass staff: Bass clef. Measures 85-86: Bass line with a long slur over the first two measures.

Bass

Bass staff: Bass clef. Measures 85-86: Bass line with quarter notes.

Bass

Bass staff: Bass clef. Measures 85-86: Bass line with quarter notes and rests.

Melody 2

Melody 2 staff: Treble clef, G minor key signature. Measures 85-86: G4 quarter, A4 quarter, Bb4 quarter, C5 quarter, Bb4 quarter, A4 quarter, G4 quarter.

Strings

Strings staff: Treble clef, G minor key signature. Measures 85-86: G4 quarter, A4 quarter, Bb4 quarter, C5 quarter, Bb4 quarter, A4 quarter, G4 quarter.

Melody 3

Melody 3 staff: Treble clef, G minor key signature. Measures 85-86: G4 quarter, A4 quarter, Bb4 quarter, C5 quarter, Bb4 quarter, A4 quarter, G4 quarter.

87

Melody 1

Drums

Piano

Guitar

Bass

Bass

Bass

Melody 2

Strings

Melody 3

89

Melody 1

Drums

Piano

Guitar

Bass

Bass

Bass

Melody 2

Strings

Melody 3

91

Melody 1

Drums

Piano

Guitar

Bass

Bass

Bass

Melody 2

Strings

Melody 3

93

Melody 1

Drums

Piano

Guitar

Bass

Bass

Bass

Melody 2

Strings

Melody 3

95

Melody 1

Drums

Piano

Guitar

Bass

Bass

Bass

Melody 2

Strings

Melody 3

97

Melody 1

Drums

Piano

Guitar

Bass

Bass

Bass

Melody 2

Strings

Melody 3

99

Melody 1

Drums

Piano

Guitar

Bass

Bass

Bass

Melody 2

Strings

Melody 3

101

Melody 1

Drums

Piano

Guitar

Bass

Bass

Bass

Melody 2

Strings

Melody 3

103

Melody 1

Drums

Piano

Guitar

Bass

Bass

Bass

Melody 2

Strings

Melody 3

Detailed description of the musical score: The score is for page 52, starting at measure 103. It features seven staves. Melody 1 (top staff) is in treble clef with a key signature of two flats (B-flat and E-flat). It begins with a whole rest, followed by a sequence of notes: G4, A4, B-flat4, C5, B-flat4, A4, G4. Drums (second staff) shows a complex rhythmic pattern with eighth and sixteenth notes. Piano (third staff) is in grand staff (treble and bass clefs) with a key signature of two flats. It features chords and single notes. Guitar (fourth staff) is in treble clef with a key signature of two flats, playing a melodic line with eighth notes and some slurs. Bass (fifth, sixth, and seventh staves) are in bass clef with a key signature of two flats. The fifth staff has a long note with a slur, while the sixth and seventh staves have simple quarter notes. Melody 2 (eighth staff) is in treble clef with a key signature of two flats, playing a simple melodic line. Strings (ninth staff) is in treble clef with a key signature of two flats, playing a simple melodic line. Melody 3 (tenth staff) is in treble clef with a key signature of two flats, playing a simple melodic line.

105

Melody 1

Drums

Piano

Guitar

Bass

Bass

Bass

Melody 2

Strings

Melody 3

107

Melody 1

Drums

Piano

Guitar

Bass

Bass

Bass

Melody 2

Strings

Melody 3

109

Melody 1

Drums

Piano

Guitar

Bass

Bass

Bass

Melody 2

Strings

Melody 3

111

Melody 1

Drums

Piano

Guitar

Bass

Bass

Bass

Melody 2

Strings

Melody 3

113

Melody 1

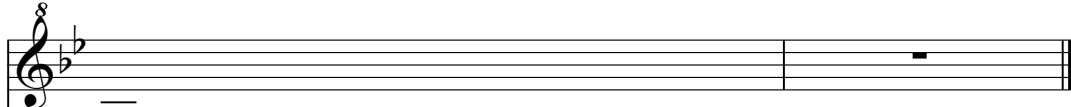

Drums

Piano

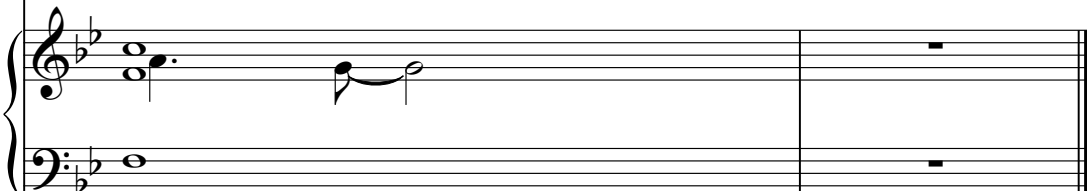

Guitar

Bass

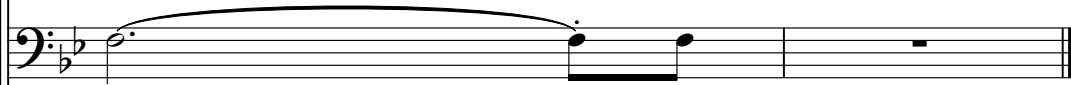

Bass

Bass

Melody 2

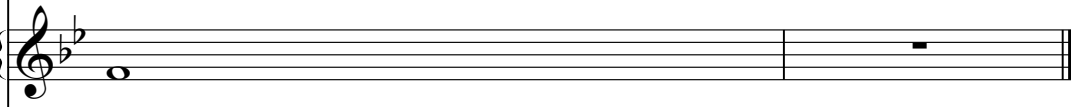

Strings

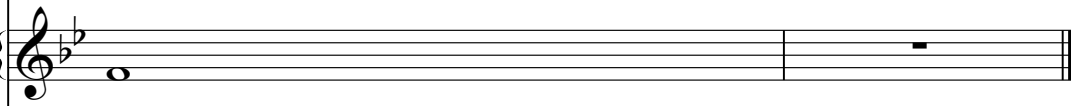

Melody 3

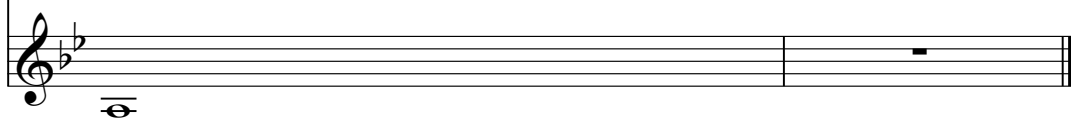

# Statler Brothers - Flowers On The Wall

## Melody 1

♩ = 172,999908

**6**

12

18

24

30

36

42

48

54

60

V.S.

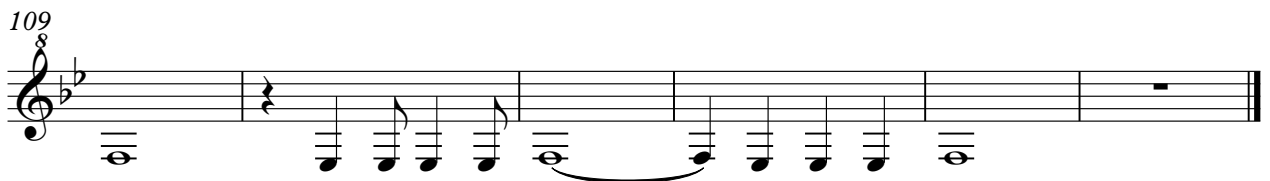
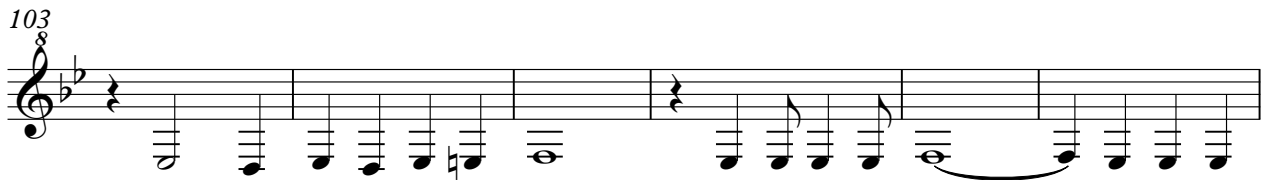
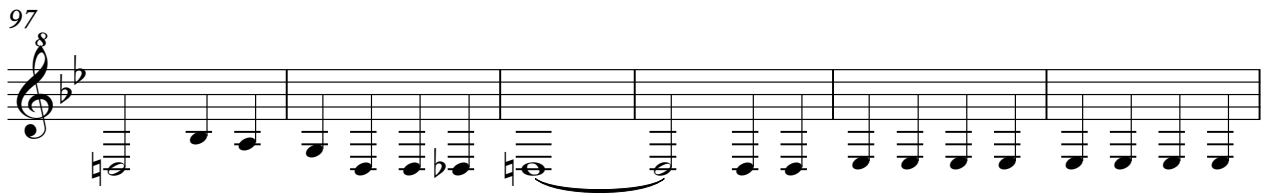
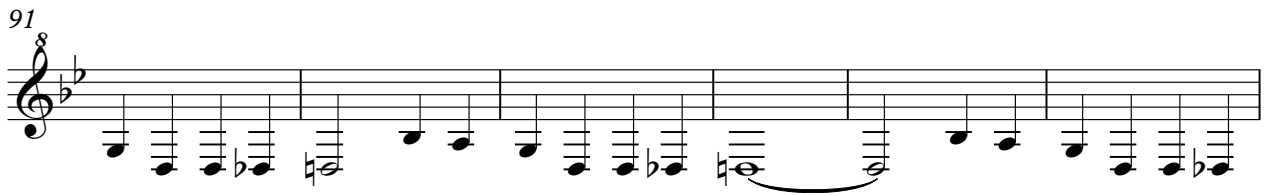
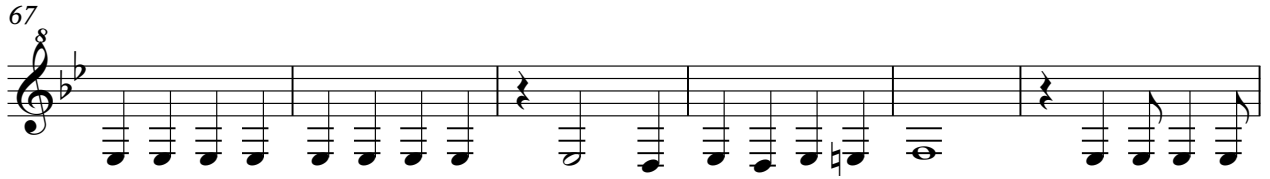

# Statler Brothers - Flowers On The Wall

## Drums

♩ = 172,999908

5

9

13

17

21

25

29

33

37

V.S.

41

45

49

53

57

60

64

68

72

75

78

82

86

90

94

98

101

104

108

111

# Statler Brothers - Flowers On The Wall

Piano

♩ = 172,999908

5

10

15

20

25

V.S.

29

33

37

42

47

52

57

61

65

70

75

80

V.S.

85

90

94

98

102

107

111

# Statler Brothers - Flowers On The Wall

## Guitar

♩ = 172,999908

5

8

11

14

17

19

22

24

27

V.S.

60

63

65

68

71

74

77

80

83

86

V.S.

90

92

95

98

101

104

106

108

111

113

# Statler Brothers - Flowers On The Wall

## Bass

♩ = 172,999908

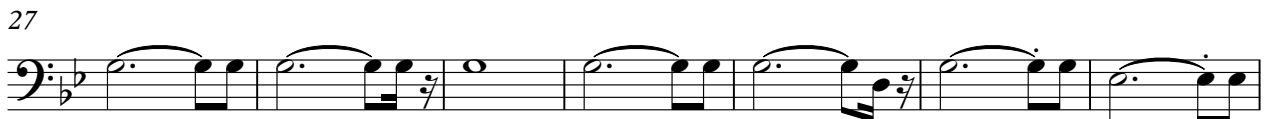

V.S.

66

72

78

85

91

97

104

109

Statler Brothers - Flowers On The Wall

Bass

♩ = 172,999908

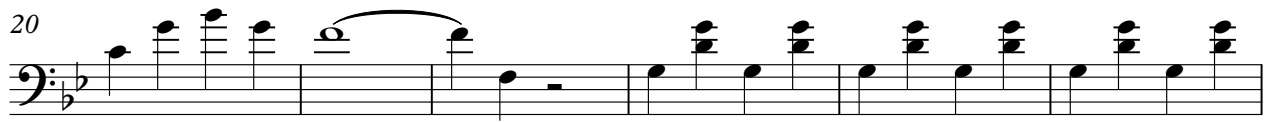
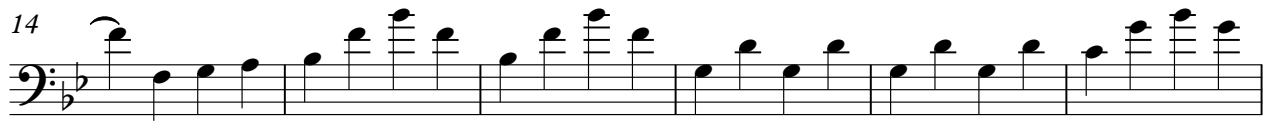

V.S.

62

68

74

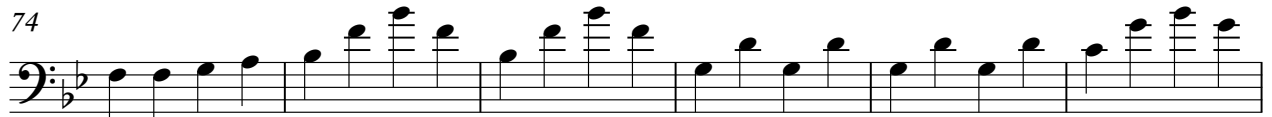

80

86

92

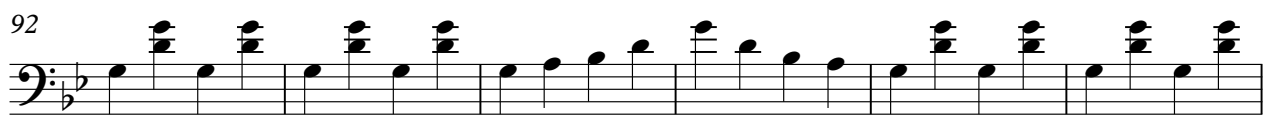

98

104

109

# Statler Brothers - Flowers On The Wall

Bass

♩ = 172,999908

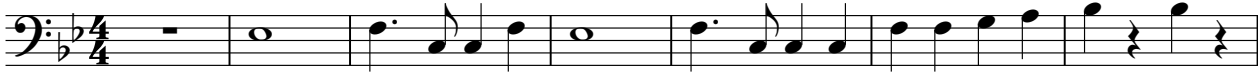

V.S.

65

71

77

83

89

96

103

109

# Statler Brothers - Flowers On The Wall

## Melody 2

♩ = 172,999908

**6**

12

18

24

30

36

42

48

V.S.

54

60

67

73

79

85

91

97

Melody 2

103

109

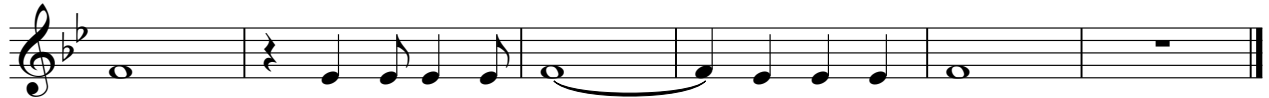

# Statler Brothers - Flowers On The Wall

## Strings

$\text{♩} = 172,999908$

6

12

18

24

30

36

42

48

54

60

V.S.

67

73

79

85

91

97

103

109

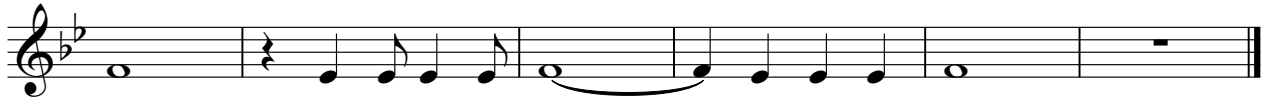

# Statler Brothers - Flowers On The Wall

## Melody 3

♩ = 172,999908

8

14

20

26

33

39

45

51

57

V.S.

63

69

75

81

87

93

100

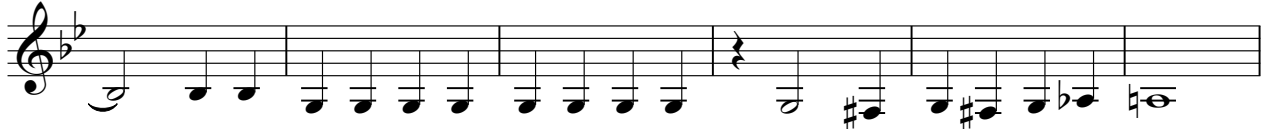

106

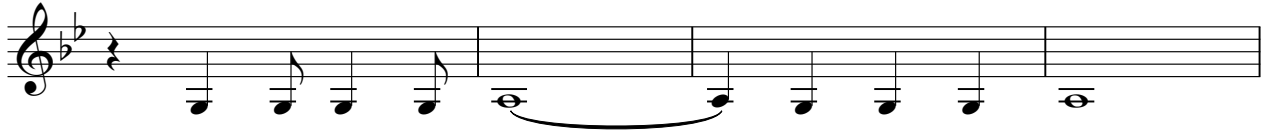

110

