

♩ = 182,000183
IDIDMEAN

Musical score for the first system, featuring Percussion, Electric Guitar, Electric Bass, Tape Sampler Keyboard [Brass], Lead 8 (Bass + Lead), FX 5 (Brightness), and Solo. The score is written in 4/4 time with a tempo of 182,000183. The Percussion part includes a snare drum and a hi-hat. The Electric Guitar part features a lead line with a sharp sign and a flat sign, and a rhythm part with chords. The Electric Bass part has a steady eighth-note pattern. The Tape Sampler Keyboard [Brass], Lead 8 (Bass + Lead), and FX 5 (Brightness) parts are currently silent. The Solo part features a complex, multi-measure solo.

8

Perc.

E. Gtr.

E. Gtr.

E. Bass

Solo

11

Perc.

E. Gtr.

E. Gtr.

E. Bass

Lead 8

Solo

14

Perc.

E. Gtr.

E. Bass

Lead 8

Solo

17

Perc.

E. Gtr.

E. Bass

Lead 8

Solo

20

Perc.

E. Gtr.

E. Bass

Lead 8

Solo

23

Perc.

E. Gtr.

E. Bass

Lead 8

Solo

26

Perc.

E. Gtr.

E. Bass

Lead 8

Solo

29

Perc.

E. Gtr.

E. Bass

Lead 8

FX 5

Solo

32

Perc.

E. Gtr.

E. Bass

Lead 8

FX 5

Solo

35

Perc.

E. Gtr.

E. Bass

Lead 8

FX 5

Solo

38

Perc.

E. Gtr.

E. Bass

Lead 8

FX 5

Solo

40

Perc.

E. Gtr.

E. Bass

Tape Smp. Brs

Lead 8

FX 5

Solo

42

Perc.

E. Gtr.

E. Bass

Tape Smp. Brs

Lead 8

FX 5

Solo

45

Perc.

E. Gtr.

E. Bass

Lead 8

FX 5

Solo

48

Perc.

E. Gtr.

E. Bass

Tape Smp. Brs

Lead 8

Solo

51

Perc.

E. Gtr.

E. Bass

Lead 8

Solo

54

Perc.

E. Gtr.

E. Gtr.

E. Bass

Lead 8

Solo

57

Perc.

E. Gtr.

E. Gtr.

E. Bass

Lead 8

Solo

60

Perc.

E. Gtr.

E. Bass

Lead 8

FX 5

Solo

63

Perc.

E. Gtr.

E. Bass

Lead 8

FX 5

Solo

66

Perc.

E. Gtr.

E. Bass

Lead 8

FX 5

Solo

69

Perc.

E. Gtr.

E. Bass

Lead 8

Solo

72

Perc.

E. Gtr.

E. Bass

Lead 8

Solo

75

Perc.

E. Gtr.

E. Bass

Lead 8

FX 5

Solo

78

Perc.

E. Gtr.

E. Bass

Lead 8

FX 5

Solo

81

Perc.

E. Gtr.

E. Bass

Lead 8

FX 5

Solo

84

Perc.

E. Gtr.

E. Bass

Lead 8

FX 5

Solo

87

Perc.

E. Gtr.

E. Bass

Tape Smp. Brs

Lead 8

FX 5

Solo

3

95

Perc.

E. Gtr.

E. Bass

Tape Smp. Brs

Lead 8

FX 5

Solo

98

Perc.

E. Gtr.

E. Bass

Lead 8

Solo

101

Perc.

E. Gtr.

E. Gtr.

E. Bass

Lead 8

Solo

104

Perc.

E. Gtr.

E. Gtr.

E. Bass

Solo

106

Perc.

E. Gtr.

E. Gtr.

E. Bass

Solo

108

Perc.

E. Gtr.

E. Gtr.

E. Bass

Solo

110

Perc.

E. Gtr.

E. Gtr.

E. Bass

Solo

112

Perc.

E. Gtr.

E. Gtr.

E. Bass

Solo

3

114

Perc.

E. Gtr.

E. Gtr.

E. Bass

Tape Smp. Brs

Solo

116

Perc.

E. Gtr.

E. Gtr.

E. Bass

Lead 8

Solo

119

Perc.

E. Gtr.

E. Bass

Lead 8

Solo

122

Perc.

E. Gtr.

E. Bass

Lead 8

Solo

125

Perc.

E. Gtr.

E. Bass

Lead 8

FX 5

Solo

127

Perc.

E. Gtr.

E. Bass

Lead 8

FX 5

Solo

129

Perc.

E. Gtr.

E. Bass

Lead 8

FX 5

Solo

132

Perc.

E. Gtr.

E. Bass

Lead 8

FX 5

Solo

135

Perc.

E. Gtr.

E. Bass

Lead 8

FX 5

Solo

3

137

Perc. E. Gtr. E. Bass

Tape Smp. Brs

Lead 8

FX 5

Solo

139

Perc. E. Gtr. E. Bass

Tape Smp. Brs

Lead 8

FX 5

Solo

142

Perc.

E. Gtr.

E. Bass

Tape Smp. Brs

Lead 8

FX 5

Solo

145

Perc.

E. Gtr.

E. Bass

Tape Smp. Brs

Lead 8

Solo

148

Perc.

E. Gtr.

E. Bass

Lead 8

Solo

151

Perc.

E. Gtr.

E. Gtr.

E. Bass

Tape Smp. Brs

Lead 8

FX 5

Solo

Percussion

♩ = 182,000183
IDIDMEAN

2

8

14

19

24

29

34

40

45

51

V.S.

Percussion

57

63

68

73

78

83

89

94

100

104

106

108

110

112

114

117

122

127

132

138

V.S.

4

Percussion

143

148

153

Electric Guitar

♩ = 182,000183

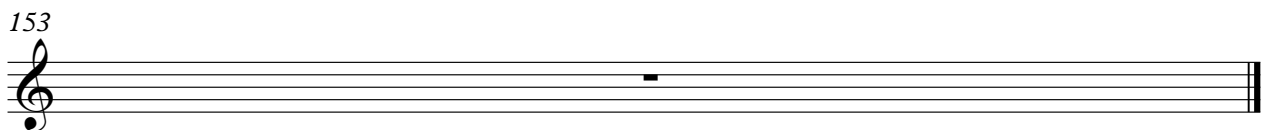
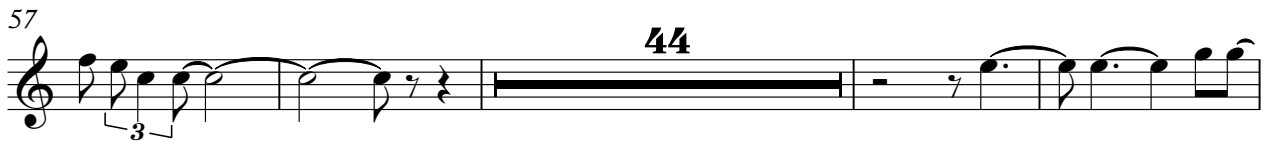
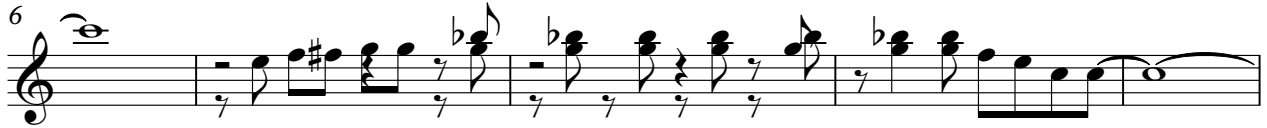

Electric Guitar

♩ = 182,000183

6

11

15

19

23

27

31

34

37

V.S.

40

43

46

50

54

58

62

65

69

74

78

81

84

87

90

93

96

100

104

107

V.S.

110

113

116

121

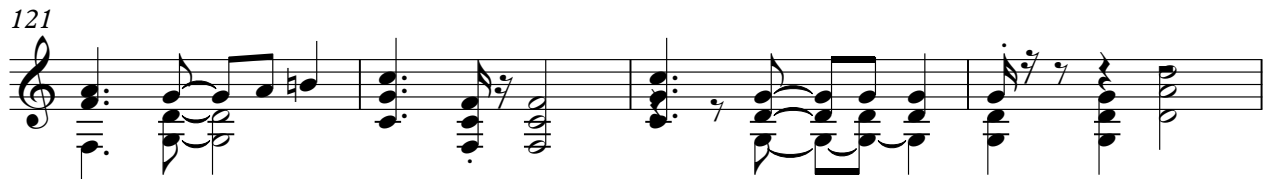

125

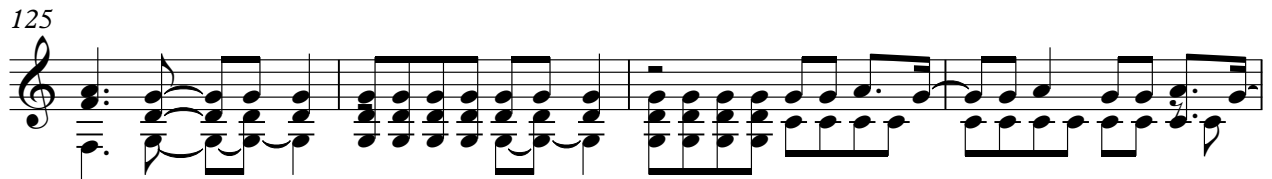

129

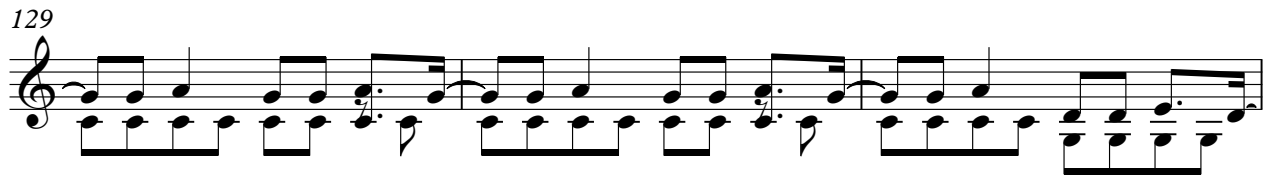

132

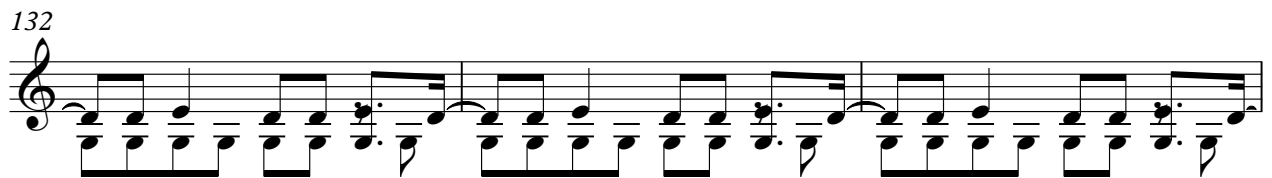

135

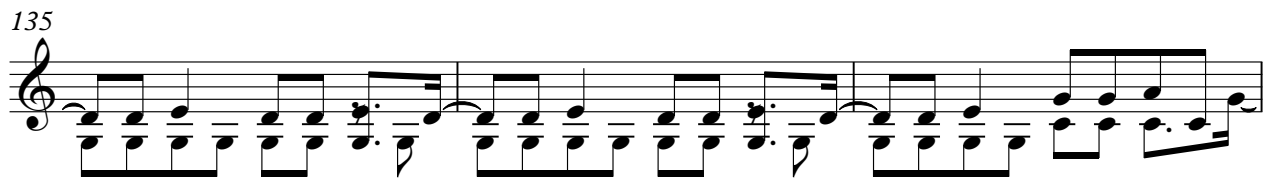

138

141

144

148

151

153

Electric Bass

♩ = 182,000183

6

11

15

19

24

29

33

37

41

V.S.

45

49

54

59

63

67

72

77

81

85

89

93

98

103

107

111

115

120

125

129

V.S.

133

137

141

145

149

153

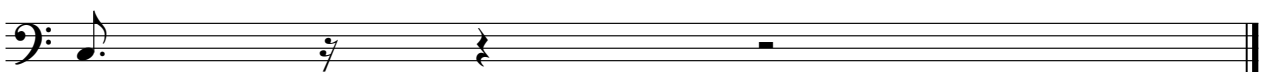

Tape Sampler Keyboard [Brass]

♩ = 182,000183

2

Tape Sampler Keyboard [Brass]

152

Lead 8 (Bass + Lead)

♩ = 182,000183

10

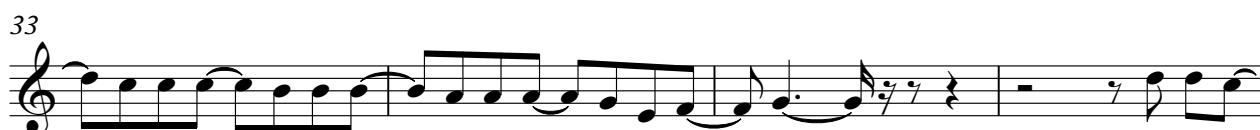
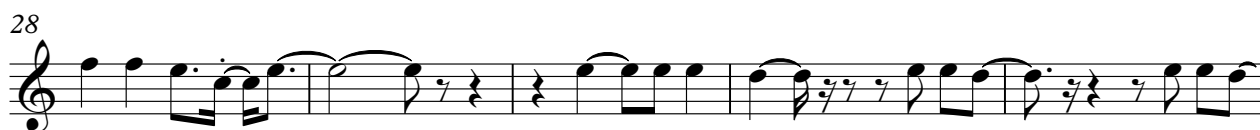

V.S.

55

62

66

71

76

81

85

90

94

99

104 **12**

120

125

130

134

139

143

148

153

FX 5 (Brightness)

♩ = 182,000183

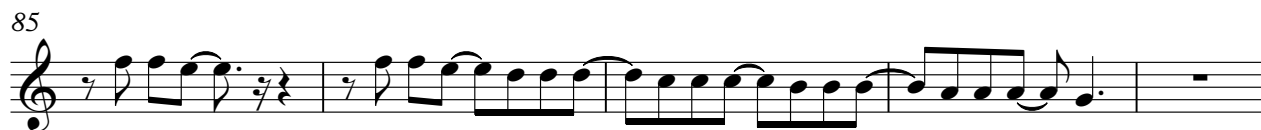
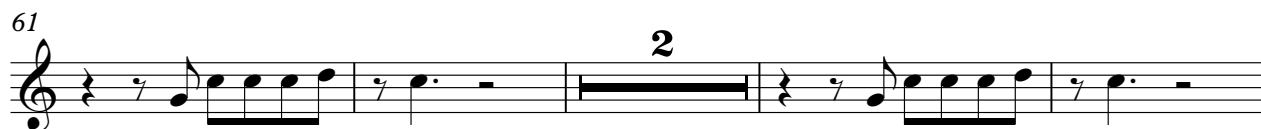

Solo

♩ = 182,000183

2

14

16

18

20

23

26

V.S.

Solo

29

32

35

38

40

42

45

48

51

54

V.S.

83 *Solo*

86

88 ³

90

93

96

99

102

105

108

6

137

Solo

139

142

145

148

150

153