

Status Quo - Rockin` All Over The World 1

♩ = 130,002380

MELODY

DRUMS

MUTED GTR

DISTORTION

OVERDRIVE

FINGERDBAS

ELEC ORGAN

A.PIANO

Tempo: ♩ = 130,002380

Key Signature: One sharp (F#)

Time Signature: 4/4

5

DRUMS

MUTED GTR

OVERDRIVE

FINGERDBAS

ELEC ORGAN

A.PIANO

Detailed description of measures 5-6: The score consists of six staves. The Drums staff shows a snare drum hit on measure 5, followed by a cymbal crash and a series of hi-hat patterns. The Muted Guitar staff shows a rhythmic pattern of muted notes with fret numbers 0 and 3. The Overdrive staff shows a similar pattern with fret numbers 0 and 1. The Finger Bass staff has a steady eighth-note bass line. The Elec Organ staff has a sustained chord. The A. Piano staff has a complex chordal accompaniment with various intervals and accidentals.

7

DRUMS

MUTED GTR

OVERDRIVE

FINGERDBAS

ELEC ORGAN

A.PIANO

Detailed description of measures 7-8: The score continues with six staves. The Drums staff shows a consistent hi-hat pattern. The Muted Guitar and Overdrive staves continue their rhythmic patterns with fret numbers 0, 1, and 2. The Finger Bass staff maintains its eighth-note bass line. The Elec Organ staff has a sustained chord that changes in measure 8. The A. Piano staff features a more active accompaniment with moving chords and individual notes.

9

MELODY

DRUMS

MUTED GTR

OVERDRIVE

FINGERDBAS

ELEC ORGAN

A.PIANO

10

MELODY

DRUMS

MUTED GTR

OVERDRIVE

FINGERDBAS

ELEC ORGAN

A.PIANO

12

MELODY

DRUMS

MUTED GTR

OVERDRIVE

FINGERDBAS

ELEC ORGAN

Detailed description of the score for measures 12-13:

14

MELODY

DRUMS

MUTED GTR

OVERDRIVE

FINGERDBAS

ELEC ORGAN

Detailed description of the score for measures 14-15:

16

MELODY

DRUMS

MUTED GTR

OVERDRIVE

FINGERDBAS

ELEC ORGAN

18

MELODY

DRUMS

MUTED GTR

OVERDRIVE

FINGERDBAS

ELEC ORGAN

20

MELODY

DRUMS

MUTED GTR

OVERDRIVE

FINGERDBAS

ELEC ORGAN

22

MELODY

DRUMS

MUTED GTR

OVERDRIVE

FINGERDBAS

ELEC ORGAN

23

MELODY

DRUMS

MUTED GTR

OVERDRIVE

FINGERDBAS

ELEC ORGAN

24

MELODY

DRUMS

MUTED GTR

OVERDRIVE

FINGERDBAS

ELEC ORGAN

A.PIANO

26

MELODY

DRUMS

MUTED GTR

T	0	0	0	0	0	0	0	0	0	0	0	0	0	0
A	0	0	0	0	0	0	0	0	0	0	0	0	0	0
B	3	3	3	3	3	3	3	3	3	3	3	3	3	3

OVERDRIVE

T		1		1				1		1				
A	2	0		0			1		2	0		0		
B													4	

FINGERDBAS

ELEC ORGAN

A.PIANO

28

MELODY

DRUMS

MUTED GTR

OVERDRIVE

FINGERDBAS

ELEC ORGAN

A.PIANO

30

MELODY

DRUMS

MUTED GTR

OVERDRIVE

FINGERDBAS

ELEC ORGAN

A.PIANO

Detailed description of the musical score:
- **MELODY**: Treble clef, 4/4 time. Measure 30: G4 (quarter), A4 (quarter), B4 (quarter), C5 (quarter), B4-A4 (beamed eighth notes), G4 (quarter). Measure 31: A4-G4 (beamed eighth notes), F#4 (quarter), E4 (quarter), D4 (quarter), C4 (half).
- **DRUMS**: Standard drum notation with snare (x), bass drum (o), and hi-hat (x) patterns.
- **MUTED GTR**: Tablature for strings T, A, B. Measure 30: T: 0 0 0 0 0 0 0; A: 0 0 0 0 0 0 0; B: 3 3 3 3 3 3 3. Measure 31: T: 0 0 7 0 0 0 7 0; A: 0 0 7 0 0 0 7 0; B: 5 5 5 5 5 5 5 5.
- **OVERDRIVE**: Tablature for strings T, A, B. Measure 30: T: 1 1; A: 2 0; B: 1. Measure 31: T: 0 0; A: 0 0; B: 2 0.
- **FINGERDBAS**: Bass clef. Measure 30: F#2 (quarter), E2 (quarter), D2 (quarter), C2 (quarter), B1 (quarter), A1 (quarter), G1 (quarter), F#1 (quarter). Measure 31: E2 (quarter), D2 (quarter), C2 (quarter), B1 (quarter), A1 (quarter), G1 (quarter), F#1 (quarter), E2 (quarter).
- **ELEC ORGAN**: Treble and bass clefs. Measure 30: Treble clef has a sustained chord of G4, A4, B4. Bass clef has a whole rest. Measure 31: Treble clef has a sustained chord of G4, A4, B4. Bass clef has a whole rest with an '8' below it.
- **A.PIANO**: Treble clef. Measure 30: Chords: G4-B4 (quarter), A4-G4 (quarter), F#4-E4 (quarter), E4-D4 (quarter), D4-C4 (quarter), C4-B3 (quarter), B3-A3 (quarter), A3-G3 (quarter). Measure 31: Chords: G4-B4 (quarter), A4-G4 (quarter), F#4-E4 (quarter), E4-D4 (quarter), D4-C4 (quarter), C4-B3 (quarter), B3-A3 (quarter), A3-G3 (quarter).

32

MELODY

DRUMS

MUTED GTR

OVERDRIVE

FINGERDBAS

ELEC ORGAN

A.PIANO

33

DRUMS

MUTED GTR

DISTORTION

OVERDRIVE

FINGERDBAS

ELEC ORGAN

A.PIANO

34

DRUMS

MUTED GTR

DISTORTION

OVERDRIVE

FINGERDBAS

ELEC ORGAN

A.PIANO

36

DRUMS

MUTED GTR

DISTORTION

OVERDRIVE

FINGERDBAS

ELEC ORGAN

A.PIANO

38

DRUMS

MUTED GTR

T	0	0	0	0	0	0	0	0	0	0	2	0
A	3	3	3	3	3	3	3	3	3	3	3	3
B	5	5	5	5	5	5	5	5	5	5	5	5

DISTORTION

OVERDRIVE

T	1	1	2	0	0	0	1	2
A	0	0	0	0	0	0	0	0
B								

FINGERDBAS

ELEC ORGAN

A.PIANO

40

DRUMS

MUTED GTR

DISTORTION

OVERDRIVE

FINGERDBAS

ELEC ORGAN

A.PIANO

41

DRUMS

MUTED GTR

DISTORTION

OVERDRIVE

FINGERDBAS

ELEC ORGAN

A.PIANO

42

DRUMS

MUTED GTR

DISTORTION

OVERDRIVE

FINGERDBAS

ELEC ORGAN

A.PIANO

44

DRUMS

MUTED GTR

DISTORTION

OVERDRIVE

FINGERDBAS

ELEC ORGAN

A.PIANO

46

DRUMS

MUTED GTR

DISTORTION

OVERDRIVE

FINGERDBAS

ELEC ORGAN

A.PIANO

48

DRUMS

MUTED GTR

DISTORTION

OVERDRIVE

FINGERDBAS

ELEC ORGAN

A.PIANO

50

MELODY

DRUMS

MUTED GTR

OVERDRIVE

FINGERDBAS

ELEC ORGAN

A.PIANO

52

MELODY

DRUMS

MUTED GTR

OVERDRIVE

FINGERDBAS

ELEC ORGAN

A.PIANO

54

MELODY

DRUMS

MUTED GTR

T	0	0	0	0	0	0	0	0	0	0	0	2	0	
B	3	3	3	3	3	3	3	3	5	5	7	5	5	5

OVERDRIVE

T	1	1	0	0	0	0	1
A	2	0	0	0	0	0	0
B				1	2	0	0

FINGERDBAS

ELEC ORGAN

A.PIANO

56

MELODY

DRUMS

MUTED GTR

T	0	0	0	0	0	0	0
B	3	3	3	3	3	3	3

OVERDRIVE

T	1	1	0	0
A	2	0	0	0
B				

FINGERDBAS

ELEC ORGAN

A.PIANO

57

MELODY

DRUMS

MUTED GTR

OVERDRIVE

FINGERDBAS

ELEC ORGAN

A.PIANO

58

MELODY

DRUMS

MUTED GTR

OVERDRIVE

FINGERDBAS

ELEC ORGAN

A.PIANO

60

MELODY

DRUMS

MUTED GTR

OVERDRIVE

FINGERDBAS

ELEC ORGAN

A.PIANO

62

MELODY

DRUMS

MUTED GTR

OVERDRIVE

FINGERDBAS

ELEC ORGAN

A.PIANO

64

MELODY

DRUMS

MUTED GTR

OVERDRIVE

FINGERDBAS

ELEC ORGAN

A.PIANO

66

MELODY

DRUMS

MUTED GTR

OVERDRIVE

FINGERDBAS

ELEC ORGAN

A.PIANO

68

MELODY

DRUMS

MUTED GTR

OVERDRIVE

FINGERDBAS

ELEC ORGAN

A.PIANO

71

MELODY

DRUMS

MUTED GTR

OVERDRIVE

FINGERDBAS

ELEC ORGAN

A.PIANO

73

MELODY

DRUMS

MUTED GTR
T 54 54 54 54
A 0 0 0 0 0 0 0 0
B 3 3 3 3 3 3 3

OVERDRIVE
T
A 3
B 3 1 3 1 3 1 3 1 3 1 3 1 3 1 1

FINGERDBAS

ELEC ORGAN

A.PIANO

74

MELODY

DRUMS

MUTED GTR
T 54 54 54 54
A 0 0 0 0 0 0 0 0
B 3 3 3 3 3 3 3

OVERDRIVE
T
A 2 0 1 0
B 1 1

FINGERDBAS

ELEC ORGAN

A.PIANO

75

MELODY

DRUMS

MUTED GTR
T
A
B

OVERDRIVE
T
A
B

FINGERDBAS

ELEC ORGAN

A.PIANO

76

MELODY

DRUMS

MUTED GTR
T
A
B

OVERDRIVE
T
A
B

FINGERDBAS

ELEC ORGAN

A.PIANO

77

MELODY

DRUMS

MUTED GTR

OVERDRIVE

FINGERDBAS

ELEC ORGAN

A.PIANO

78

MELODY

DRUMS

MUTED GTR

OVERDRIVE

FINGERDBAS

ELEC ORGAN

A.PIANO

79

MELODY

DRUMS

MUTED GTR

T	54	54	54	54	54	54	54	54	54	54	54	54	54	54	54	54	54
A	0	0	0	0	0	2	0	0	0	0	0	0	0	0	0	0	0
B	?	?	?	?	?	?	?	3	3	3	3	3	3	3	3	3	?

OVERDRIVE

T	0	0	0	1	1	1	0	2	0
A	2	0	0	1	2	0	0	2	0
B	1	1	1	1	1	1	1	1	1

FINGERDBAS

ELEC ORGAN

A.PIANO

81

DRUMS

MUTED GTR
T 54 0 0 0 0 0 0 54 54 54
A 0 0 0 0 0 0 0 0 0
B 3 3 3 3 3 3 3 3 0

DISTORTION

OVERDRIVE
T 1 0 1 2 0
A 3 3 3 3 3
B 1 1 1 1 1 1 1 1

FINGERDBAS

ELEC ORGAN

A.PIANO

82

DRUMS

MUTED GTR
T 54 0 0 0 0 0 0 54 54 54 54 54 54
A 0 0 0 0 0 0 0 0 0 0 0 0
B 3 3 3 3 3 3 3 3 3 3 3 3

DISTORTION

OVERDRIVE
T 1 0 1 2 0
A 3 3 3 3 3 3 3 3 3 3 3
B 1 1 1 1 1 1 4

FINGERDBAS

ELEC ORGAN

A.PIANO

84

DRUMS

MUTED GTR

DISTORTION

OVERDRIVE

FINGERDBAS

ELEC ORGAN

A.PIANO

85

DRUMS

MUTED GTR

DISTORTION

OVERDRIVE

FINGERDBAS

ELEC ORGAN

A.PIANO

86

DRUMS

MUTED GTR

54	0	0	0	0	0	0	54	54	54	54
0	0	0	0	0	0	0	0	0	0	0
3	3	3	3	3	3	3		5	5	7
?							?	?	5	5

DISTORTION

OVERDRIVE

0	0					0	0	1
0	3	3				3	3	1
1						1	1	1

FINGERDBAS

ELEC ORGAN

A.PIANO

88

DRUMS

MUTED GTR

DISTORTION

OVERDRIVE

FINGERDBAS

ELEC ORGAN

A.PIANO

89

DRUMS

MUTED GTR

DISTORTION

OVERDRIVE

FINGERDBAS

ELEC ORGAN

A.PIANO

90

DRUMS

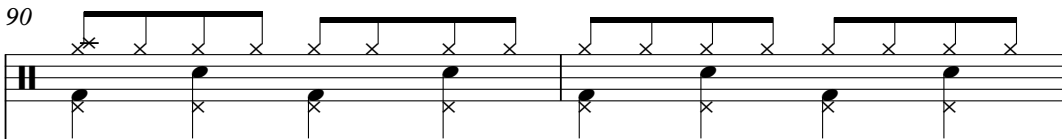

MUTED GTR

T	0	0	0	0	0	0	0	0	0	0	0	0	0
A	0	0	0	0	0	0	0	0	0	0	0	0	0
B	3	3	3	3	3	3	3	3	3	3	3	3	3

DISTORTION

OVERDRIVE

T	1	1	2	0	1	1	2	0
A	0	0	0	0	0	0	0	0
B	3	3	3	3	3	3	3	3
	1	1	1	1	1	1	1	1

FINGERDBAS

ELEC ORGAN

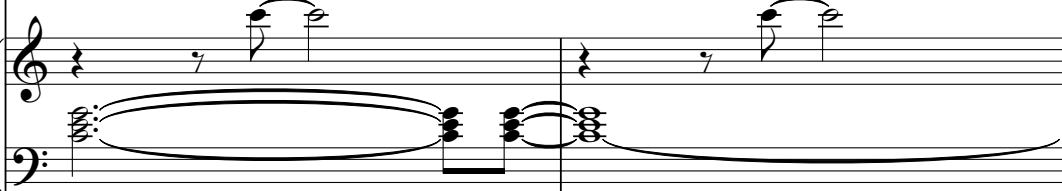

A.PIANO

92

DRUMS

MUTED GTR

T																
A	3	3	0	3	3	3	3	3	4	4	4	4	4	4	4	4
B	3	3	8	3	3	3	5	3	3	3	3	3	3	3	3	3
	3		10				3		4						4	

DISTORTION

OVERDRIVE

T																
A	0	3		3		0	3	0	4		0	4		0	3	
B		3		3			3		3			3			3	
	1			1		1			1	1	1		1		1	

FINGERDBAS

ELEC ORGAN

A.PIANO

94

DRUMS

MUTED GTR

T	0	0	0	0	0	0	0	0	0	0	0	0	0	0	0	0	0	
A	0	0	0	0	0	0	0	0	0	0	0	0	0	0	0	0	0	
B	3	3	3	3	3	3	3	3	3	5	5	7	5	5	5	5	7	5

DISTORTION

OVERDRIVE

T	0	0	0	0	0	0	0	0	0	0	0	0	0	0	0	0	0
A	3	3	3	3	3	3	3	3	3	3	3	3	3	3	3	3	3
B	3	3	3	3	3	3	3	3	3	3	3	3	3	3	3	3	3

FINGERDBAS

ELEC ORGAN

A.PIANO

96

DRUMS

MUTED GTR

T	0	0	0	0	0	0	0	0	0	0	0	0	0
A	0	0	0	0	0	0	0	0	0	0	0	0	0
B	3	3	3	3	3	3	3	3	3	3	3	3	3

DISTORTION

OVERDRIVE

T	0	1	0	1	2	0	1	1	0	0	2
A	3		3				3	3	3		
B	1	1									

FINGERDBAS

ELEC ORGAN

A.PIANO

98

DRUMS

MUTED GTR

T	0	0	0	0	0	0	0	0	0	0	0	0	0
A	0	0	0	0	0	0	0	0	0	0	0	0	0
B	3	3	3	3	3	3	3	3	3	3	3	3	3

DISTORTION

OVERDRIVE

T	1	1	1	1	1	1	1	1	1	1	1	1	1
A	0	0	0	0	0	0	0	0	0	0	0	0	0
B	3	3	3	3	3	3	3	3	3	3	3	3	3

FINGERDBAS

ELEC ORGAN

A.PIANO

100

DRUMS

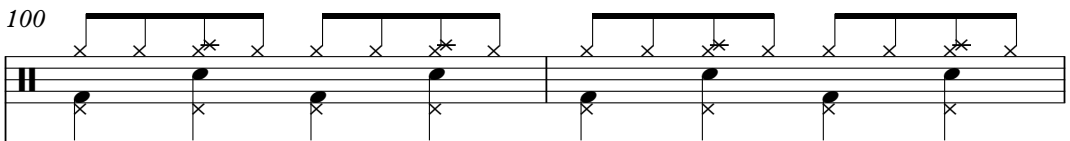

MUTED GTR

T																	
A	3	3	3	3	3	3	3	0	4	4	4	4	4	4	4	4	4
B	3	3	5	3	3	3	5	0	3	3	5	3	3	3	3	3	3
	3						3		4						4		

DISTORTION

OVERDRIVE

T																
A	0	3		0	0		3	0	4		4			0	3	
B									3		3					

FINGERDBAS

ELEC ORGAN

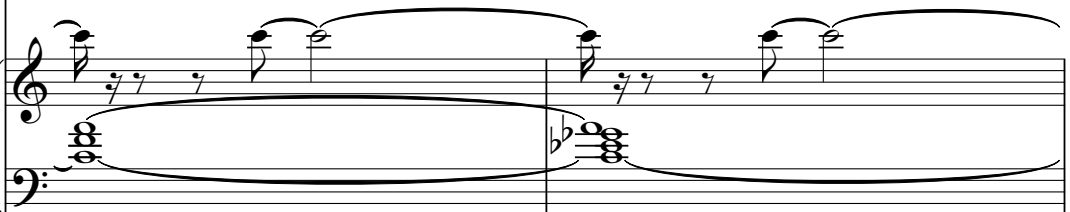

A.PIANO

102

DRUMS

MUTED GTR

T	0	0	0	0	0	0	0	0	0	0	0	0	0	0	0
A	0	0	0	0	0	0	0	0	0	0	0	0	0	0	0
B	3	3	3	3	3	3	3	3	3	5	7	5	5	5	5

DISTORTION

OVERDRIVE

T	0	0	0	0	0	0	0	0	0	0	0	0	0	0	0
A	0	0	0	0	0	0	0	0	0	0	0	0	0	0	0
B	3	3	3	3	3	3	3	3	3	3	3	3	3	3	1

FINGERDBAS

ELEC ORGAN

A.PIANO

104

DRUMS

MUTED GTR

DISTORTION

OVERDRIVE

FINGERDBAS

ELEC ORGAN

A.PIANO

106

MUTED GTR

OVERDRIVE

FINGERDBAS

ELEC ORGAN

A.PIANO

113

A.PIANO

A.PIANO

120

Status Quo - Rockin` All Over The World 1

MELODY

♩ = 130,002380

6

12

16

21

26

30

17

51

55

59

63

V.S.

MELODY

68

72

76

80

Status Quo - Rockin` All Over The World 1

DRUMS

♩ = 130,002380

2

9

14

20

26

30

34

38

42

46

V.S.

DRUMS

50

56

61

65

70

74

78

82

86

90

DRUMS

94

98

102

105

Status Quo - Rockin` All Over The World 1

MUTED GTR

♩ = 130,002380

3

D																			
T	A																		
A	G																		
B	D																		
D	A																		

8

T																			
A	0	0	0	0	0	0	0	0	0	0	0	0	0	0	0	0	0	0	0
B	3	3	3	3	3	3	3	3	3	3	3	3	3	3	3	3	3	3	3

11

T																			
A	0	0	0	0	0	0	0	0	0	0	0	0	0	0	0	0	0	0	0
B	3	3	3	3	3	3	3	3	3	3	3	3	3	3	3	3	3	3	3

14

T																			
A	0	0	0	0	0	0	0	0	0	0	0	0	0	0	0	0	0	0	0
B	3	3	3	3	3	3	3	3	3	3	3	3	3	3	3	3	3	3	3

17

T																			
A	0	0	0	0	0	0	0	0	0	0	0	0	0	0	0	0	0	0	0
B	3	3	3	3	3	3	3	3	3	3	3	3	3	3	3	3	3	3	3

20

T																			
A																			
B	3	3	3	3	3	3	3	3	3	3	3	3	3	3	3	3	3	3	3

22

T	54	54	54	0	0	0	0	0	0	0	0	0	0	0	0	0	0	0	0
A	0	0	0	0	0	0	0	0	0	0	0	0	0	0	0	0	0	0	0
B	3	3	3	3	3	3	3	3	3	3	3	3	3	3	3	3	3	3	3

24

T	54	0	0	0	0	0	0	0	0	0	0	0	0	0	0	0	0	0	0
A	0	0	0	0	0	0	0	0	0	0	0	0	0	0	0	0	0	0	0
B	3	3	3	3	3	3	3	3	3	3	3	3	3	3	3	3	3	3	3

26

T																			
A	0	0	0	0	0	0	0	0	0	0	0	0	0	0	0	0	0	0	0
B	3	3	3	3	3	3	3	3	3	3	3	3	3	3	3	3	3	3	3

29

T																			
A	0	0	0	0	0	0	0	0	0	0	0	0	0	0	0	0	0	0	0
B	3	3	3	3	3	3	3	3	3	3	3	3	3	3	3	3	3	3	3

V.S.

MUTED GTR

T									0	0	0	0	0	0	0	0
A	0	0		0	0	0		0								
B	5	5	7	5	5	5	7	5	3	3	3	3	3	3	3	3

33

T	0	0	0	0	0	0	0	0	0	0	0	0	0	0	0	0
A	0	0	0	0	0	0	0	0	0	0	0	0	0	0	0	0
B	3	3	3	3	3	3	3	3	3	3	3	3	3	3	3	3

36

T										0	0	0	0	0	0	0
A	0	0	0	0	0	0	0	0	0							
B	3	3	3	3	3	3	3	3	3	3	3	3	3	3	3	3

39

T										0	0	0	0	0	0	0
A	0	0	0	0	0	2	0									
B	5	5	7	5	5	5	5	3	3	3	3	3	3	3	3	3

42

T	0	0	0	0	0	0	0	0	0	0	0	0	0	0	0	0
A	0	0	0	0	0	0	0	0	0	0	0	0	0	0	0	0
B	3	3	3	3	3	3	3	3	2	2	2	2	2	2	2	2

44

T											0	0	0	0	0	0
A	0	0	0	0	0	0	0	0	0	0						
B	3	3	3	3	3	3	3	3	3	3	3	3	3	3	3	3

47

T											0	0	0	0	0	0
A	0	0	0	0	0	2	0									
B	5	5	7	5	5	5	5	3	3	3	3	3	3	3	3	3

50

T	0	0	0	0	0	0	0	0	0	0	0	0	0	0	0	0
A	0	0	0	0	0	0	0	0	0	0	0	0	0	0	0	0
B	3	3	3	3	3	3	3	3	3	3	3	3	3	3	3	3

53

T																
A	0	0	0	0	0	0	0	0	0	0	0	0	0	0	2	0
B	3	3	3	3	3	3	3	3	3	3	3	3	3	5	5	5

56

T	0	0	0	0	0	0	0	0	0	0	0	0	0	0	0	0
A	0	0	0	0	4	0	0	0	0	0	0	0	0	0	0	0
B	3	3	3	3	3	3	3	3	3	3	3	3	3	3	3	3

MUTED GTR

58

T	0	0	0	0	0	0	0	0	0	0	0	0	0	0	0
A	0	0	4	3	3	3	3	3	3	3	3	3	3	3	3
B	3	3	3	3	3	3	3	3	3	3	3	3	3	3	3

60

T															
A			0					0			0				0
B	3	3	3	3	3	3	3	3	3	3	3	3	3	3	3

62

T	0	0	0	0	0	0	0	0	0	0	7	0	0	0	7	0
A	0	0	0	0	0	0	0	0	0	0	7	0	0	0	7	0
B	3	3	3	3	3	3	3	3	5	5	5	5	5	5	5	5

64

T	0	0	0	0	0	0	0	0	0	0	0	0	0	0	0	0	54	0	0	0
A	0	0	0	0	0	0	0	0	0	0	0	0	0	0	0	0	0	0	0	0
B	3	3	3	3	3	3	3	3	3	3	3	3	3	3	3	3	3	3	3	2

67

T	54				54				54				54				54			
A	0	0	3	3	3	3	4	4	4	0	0	0	0	0	0	0	0	0	0	0
B	3	3	3	3	3	3	3	3	3	3	3	3	3	3	3	3	3	3	3	3

73

T	54								54	54	54	54					54	54	54
A	0	0	0	0	0	0	0	0	0	0	0	0	0	0	0	0	0	0	0
B	3	3	3	3	3	3	3	3	3	3	3	3	3	3	3	3	3	3	3

75

T	54	54	54	54	54	54	54	54	54	54	54	54	54	54	54	54	54	54	54	54
A	0	0	4	0	0	0	0	0										0	0	0
B			3															3	3	3

77

T	54	54	54	54					54	54	54	54	54	54	54	54	54	54	54	54
A			0					0												
B			3	3	3	3														

79

T	54	54	54	54	54	54	54	54	54	54								54	54	54
A	0	0	0	0	0	0	2	0										0	0	0
B																		3	3	3

81

T	54								54	54	54	54						54	54	54
A	0	0	0	0	0	0	0	0	0	0	0	0	0	0	0	0	0	0	0	0
B	3	3	3	3	3	3	3	3	3	3	3	3	3	3	3	3	3	3	3	3

V.S.

4
83

MUTED GTR

T	54						54	54	54	54					54	54	54
A	0	0	0	0	0	0	0	0									
B	3	3	3	3	3	3	3	3	3	3	3	3	3	3	3	3	3
	?						?	?	?						?	?	

85

T	54	54				54	54	54	54						54	54
A	0	0	0	0	0	0	0	0	0	0	0	0	0	0	0	0
B	3	3	3	3	3	3	3	3	3	3	3	3	3	3	3	3
		?			?		?	?	?	?					?	?

87

T	54					54											
A	0	0	0	0	0	0	0	0	0	0	0	0	0	0	0	0	0
B	5	5	5	5	5	5	5	5	5	5	5	5	5	5	5	5	5
						?											

90

T	0	0	0	0	0	0	0	0	0	0	0	0	0	0	0	0	0
A	0	0	0	0	0	0	0	0	0	0	0	0	0	0	0	0	0
B	3	3	3	3	3	3	3	3	3	3	3	3	3	3	3	3	3
										2						2	

92

T																	
A	3	3	0	3	3	3	3	3	3	4	4	4	4	4	4	4	4
B	3	3	8	3	3	3	5	3	3	3	3	3	3	3	3	3	3
			10				3			4						4	

94

T	0	0	0	0	0	0	0	0	0	0	0	0	0	0	0	0	0
A	0	0	0	0	0	0	0	0	0	0	0	0	0	0	0	0	0
B	3	3	3	3	3	3	3	3	3	5	7	5	5	5	5	7	5
										5	5	5	5	5	5	5	5

97

T	0	0	0	0	0	0	0	0	0	0	0	0	0	0	0	0	0
A	0	0	0	0	0	0	0	0	0	0	0	0	0	0	0	0	0
B	3	3	3	3	3	3	3	3	3	3	3	3	3	3	3	3	3
															2		2

100

T																	
A	3	3	3	3	3	3	3	3	0	4	4	4	4	4	4	4	4
B	3	3	5	3	3	3	5	3		3	3	5	3	3	3	3	3
							3			4						4	

102

T	0	0	0	0	0	0	0	0	0	0	0	0	0	0	0	0	0
A	0	0	0	0	0	0	0	0	0	0	0	0	0	0	0	2	0
B	3	3	3	3	3	3	3	3	3	5	7	5	5	5	5	5	5
										5	5	5	5	5	5	5	5

104

T	0	0	0	0	0	0	0	0	0	0	0	0	0	0	0	0	0
A	4	4	4	4	4	4	4	4	4	4	4	4	4	4	4	4	4
B	3	3	3	3	3	3	3	3	3	3	3	3	3	3	3	3	3

18

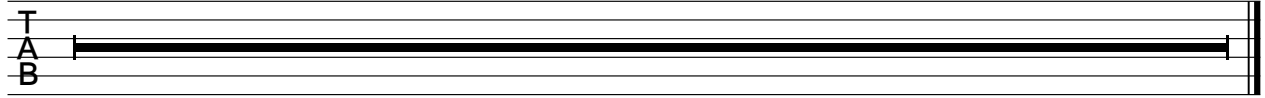

DISTORTION

Status Quo - Rockin` All Over The World 1

♩ = 130,002380

30

36

40

45

49

32

84

88

93

97

101

V.S.

2

DISTORTION

104

2

108

18

Status Quo - Rockin` All Over The World 1

OVERDRIVE

♩ = 130,002380

3

E									
T									
A									
B									
E									
A									

9

T	1	1		1	1		1	1	
A	2	0	0	1	2	0	0	1	2
B									

14

T	1	1		0	0		1	1	
A	2	0	0	1	2	0	0	1	2
B									

19

T	1	1					1	1	
A	2	0	0	2	0		0	0	1
B									

24

T	1	1		1	1		1	1	
A	2	0	0	1	2	0	0	1	2
B									

29

T				1	1		1	1	
A	0	3	3	1	2	0	0	2	0
B									

34

T	1	1		1	1				1
A	3		1	2	0	0			0
B									

39

T				1	1		1	1	
A	0	0		1	2	0	0	1	2
B									

44

T				1	1				1
A	0	3	3	3	0	3	1	2	0
B									

49

T	1	1		1	1				
A	2	0	0	2	0	0			
B									

V.S.

OVERDRIVE

T	1	1			1	1			1	1		
A	2	0	0		0	0	1		2	0	0	2 0
B			1	2							3	

59

T	1	1						1	1			
A	2	0	0		0	3	3	0	3	0	2 0	0 0
B			4	0	3	3	4	0	3	3	3	2 0 0 1

64

T	1	1		1	1							
A	2	0	0	1	2	0	0					
B			1	2				3	3	3 3	3	3 3

70

T												1
A												
B	3	3			3	3		3				

74

T	1	1		1	1					1	1	
A	2	0	0	1	2	0	0		3	0	3 0	0 0
B			1	2				3	0	3	3	1

79

T					1	1		1	1			
A		0	0	1	2	0	0	2 0	0	0	2 0	0 0
B	2							3	3		3	1

83

T	1	1									0	0
A	2	0	0		0	3	3	0	3	4	0	4
B			4	0	3	3	0	3	3	0	3	0 3

87

T				1	1		1	1		1	1	
A		0	0	1	2	0	0	1	2	0	0	2 0
B	3	1 1 1 1	3 3	1	1				3	3	3	

91

T	1	1									0	0
A	2	0	0		0	3	3	0	3	0	4	0
B			3	0	3	3	0	3	0	4	0	3

95

T				1	1		1	1		1	1	
A		0	0		0	0	0	2 0	0	0	0 2	0 0
B	3	1 1 1 1	3 3	1 1				3	3	3	3	1

♩ = 130,002380

12

21

30

38

47

V.S.

ELEC ORGAN

55

62

68

74

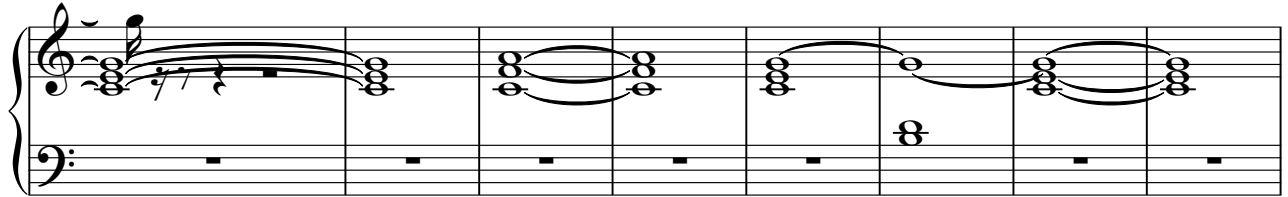

82

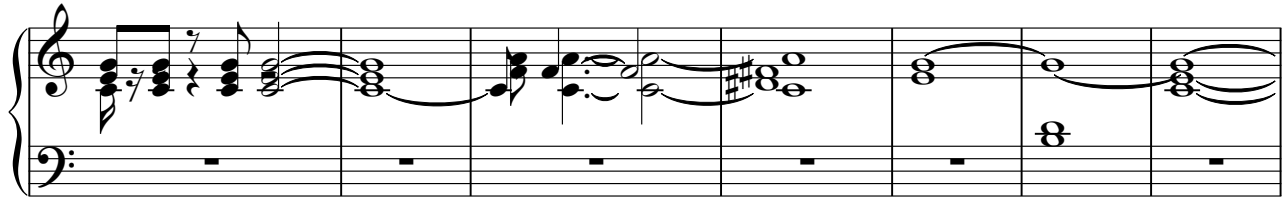

89

94

ELEC ORGAN

99

103

108

18

Status Quo - Rockin` All Over The World 1

A.PIANO

♩ = 130,002380

5

8

10

13

25

27

29

31

33

35

V.S.

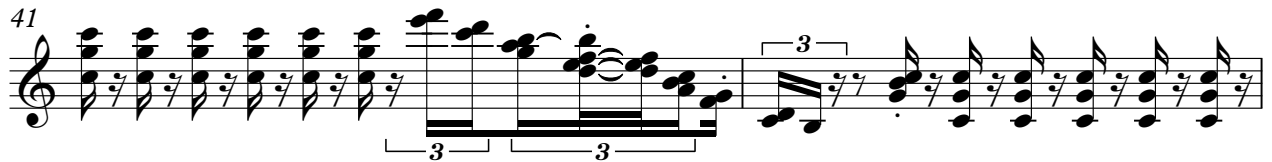

A.PIANO

78

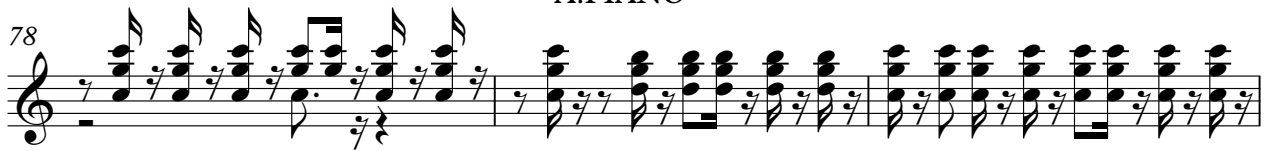

81

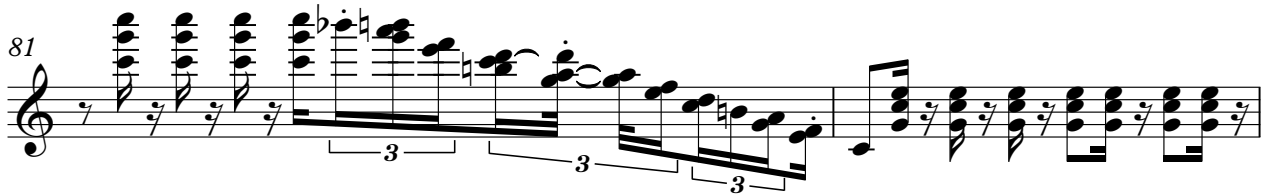

83

85

87

89

90

92

94

97

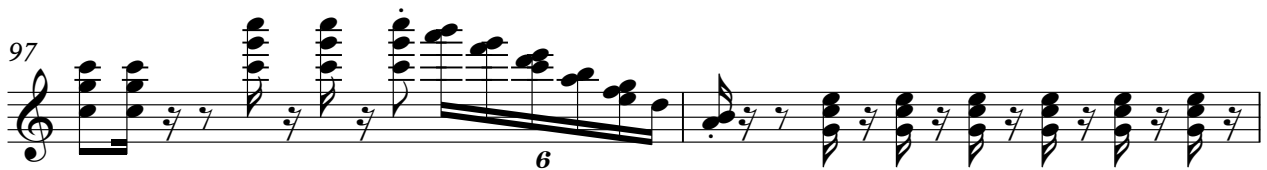

99

101

103

107

116

121