

# Status Quo - Somethin` Bout You Baby I Like

♩ = 114,000168

Melody 2

Melody 1

Drum

Guitar 1

Guitar 2

Guitar 3

Guitar 4

Bass

♩ = 114,000168

Brass

Keyboard

3

Drum

Guitar 1

Guitar 2

Guitar 3

Guitar 4

Bass

Keyboard

5

Drum

Guitar 1

Guitar 2

Guitar 3

Guitar 4

Bass

Keyboard

7

Drum

Guitar 1

Guitar 2

Guitar 3

Guitar 4

Bass

Keyboard

8

Melody 1

Drum

Guitar 1

Guitar 2

Guitar 3

Guitar 4

Bass

Keyboard

10

Melody 1

Drum

Guitar 1

Guitar 2

Bass

Keyboard

11

Melody 1

Drum

Guitar 1

Guitar 2

Bass

Keyboard

12

Melody 1  
Drum  
Guitar 1  
Guitar 2  
Bass  
Keyboard

14

Melody 1  
Drum  
Guitar 1  
Guitar 2  
Bass  
Keyboard

16

Melody 2  
Melody 1  
Drum  
Guitar 1  
Guitar 2  
Bass  
Keyboard

18

Melody 2  
Drum  
Guitar 1  
Guitar 2  
Bass  
Keyboard

20

Melody 2  
Melody 1  
Drum  
Guitar 1  
Guitar 2  
Bass  
Keyboard

22

Melody 2  
Melody 1  
Drum  
Guitar 1  
Guitar 2  
Bass  
Keyboard

23

Melody 2  
Melody 1  
Drum  
Guitar 1  
Guitar 2  
Bass  
Keyboard

24

Melody 2  
Melody 1  
Drum  
Guitar 1  
Guitar 2  
Bass  
Keyboard

25

Melody 1

Drum

Guitar 1

Guitar 2

Bass

Keyboard

26

Melody 1

Drum

Guitar 1

Guitar 2

Bass

Keyboard

28

Melody 1

Drum

Guitar 1

Guitar 2

Bass

Keyboard

29

Melody 1

Drum

Guitar 1

Guitar 2

Bass

Keyboard

30

Melody 1

Drum

Guitar 1

Guitar 2

Bass

Keyboard

31

Melody 1

Drum

Guitar 1

Guitar 2

Bass

Keyboard

32

Melody 2  
Melody 1  
Drum  
Guitar 1  
Guitar 2  
Bass  
Keyboard

34

Melody 2  
Drum  
Guitar 1  
Guitar 2  
Bass  
Keyboard

36

Melody 2

Drum

Guitar 1

Guitar 2

Bass

Keyboard

38

Melody 2

Melody 1

Drum

Guitar 1

Guitar 2

Bass

Brass

Keyboard

40

Melody 2

Melody 1

Drum

Guitar 1

Guitar 2

Bass

Brass

Keyboard

%+

3

42

44

Drum

Guitar 1

Guitar 2

Guitar 3

Guitar 4

Bass

Brass

Keyboard

46

- Guitar 2:** Provides harmonic support with chords and some melodic fragments.
- Guitar 4:** Plays a simpler harmonic line with chords and rests.
- Brass:** Holds a sustained chord throughout the section.
- Keyboard:** Plays a complex accompaniment with chords and moving lines.

48

Drum

Guitar 1

Guitar 2

Guitar 3

Bass

Brass

Keyboard

50

- Drum:** Features a complex rhythmic pattern with multiple layers of notes and rests, including a prominent snare drum line.
- Guitar 2:** Provides harmonic support with chords and occasional melodic fragments.
- Guitar 4:** Provides harmonic support with chords and occasional melodic fragments.
- Brass:** Provides harmonic support with chords and occasional melodic fragments.
- Keyboard:** Provides harmonic support with chords and occasional melodic fragments.

52

Melody 2

Melody 1

Drum

Guitar 1

Guitar 2

Guitar 3

Bass

Keyboard

54

Melody 2

Melody 1

Drum

Guitar 1

Guitar 2

Bass

Keyboard

==

56

Melody 1

Drum

Guitar 1

Guitar 2

Bass

Keyboard

Double bar line symbol

57

Melody 1

Drum

Guitar 1

Guitar 2

Bass

Keyboard

58

Melody 1

Drum

Guitar 1

Guitar 2

Bass

Keyboard

==

59

Melody 1

Drum

Guitar 1

Guitar 2

Bass

Keyboard

60

Melody 1

Drum

Guitar 1

Guitar 2

Bass

Keyboard

61

Melody 1

Drum

Guitar 1

Guitar 2

Bass

Keyboard

62

Melody 1

Drum

Guitar 1

Guitar 2

Bass

Keyboard

==

63

Melody 2

Drum

Guitar 1

Guitar 2

Bass

Keyboard

65

Melody 2  
Drum  
Guitar 1  
Guitar 2  
Bass  
Keyboard

67

Melody 2  
Drum  
Guitar 1  
Guitar 2  
Bass  
Keyboard

71

Drum

Guitar 1

Guitar 2

Bass

Keyboard

==

72

Melody 2

Melody 1

Drum

Guitar 1

Guitar 2

Bass

Keyboard

73

Melody 2  
Melody 1  
Drum  
Guitar 1  
Guitar 2  
Bass  
Keyboard

75

Drum  
Guitar 1  
Guitar 2  
Bass  
Keyboard

76

Melody 2

Melody 1

Drum

Guitar 1

Guitar 2

Bass

Keyboard

78

Melody 2

Melody 1

Drum

Guitar 1

Guitar 2

Bass

Keyboard

79

Drum

Guitar 1

Guitar 2

Bass

Keyboard

80

Melody 2

Melody 1

Drum

Guitar 1

Guitar 2

Bass

Keyboard

82

Melody 2

Melody 1

Drum

Guitar 1

Guitar 2

Bass

Keyboard

==

83

Drum

Guitar 1

Guitar 2

Bass

Keyboard

84

Melody 2

Melody 1

Drum

Guitar 1

Guitar 2

Bass

Keyboard

85

Melody 2

Melody 1

Drum

Guitar 1

Guitar 2

Guitar 3

Bass

Keyboard

87

88

Status Quo - Somethin` Bout You Baby I Like

Melody 2

♩ = 114,000168

16

20

24 8

35

39 11

53 8

64

68

73

77

2

### Melody 2

80

84

Status Quo - Somethin` Bout You Baby I Like

Melody 1

♩ = 114,000168

8

12

17

4

25

30

5

38

11

52

56

60

5

68

72

77

81

85

# Status Quo - Somethin` Bout You Baby I Like

Drum

♩ = 114,000168

4

6

8

10

12

14

16

18

20

V.S.

Drum

22

25

28

30

32

34

36

38

40

42

Drum

44

46

48

50

52

54

56

58

60

62

V.S.

64

66

68

70

72

74

77

80

82

84

86

Status Quo - Somethin` Bout You Baby I Like

Guitar 1

♩ = 114,000168

V.S.

24

27

29

31

33

36

38

%-

40

%+

42

45

47

49

51

53

55

57

59

61

63

66

V.S.

68 %-

70

72

74

76

78

80

82

84

86 %+

# Status Quo - Somethin` Bout You Baby I Like

Guitar 2

♩ = 114,000168

6

10

15

20

25

30

35

39

42

V.S.

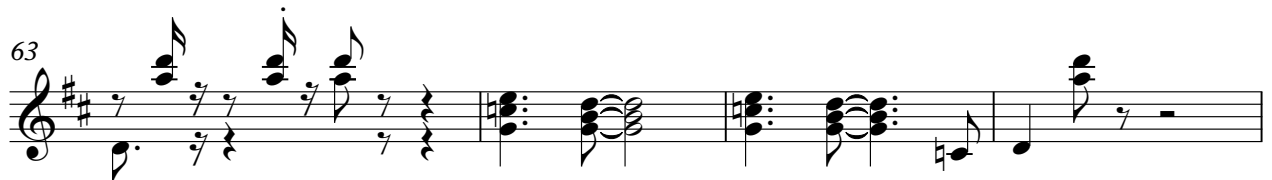

84

♩ = 114,000168

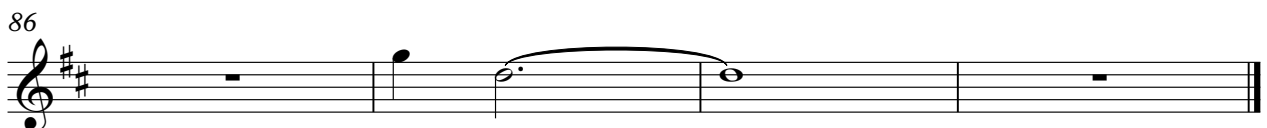
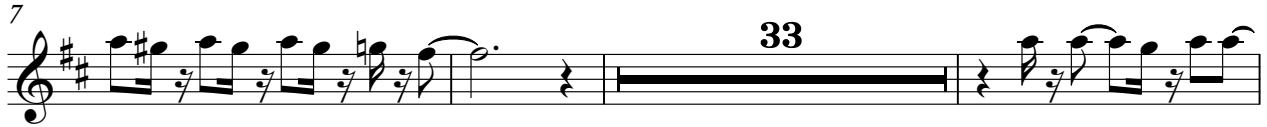

Guitar 4

Status Quo - Somethin` Bout You Baby I Like

♩ = 114,000168

7 33

43

48 39

Status Quo - Somethin` Bout You Baby I Like

Bass

♩ = 114,000168

V.S.

31

34

37

40

43

45

48

50

53

55

58

61

64

67

70

72

74

77

80

83

V.S.

# Status Quo - Somethin` Bout You Baby I Like

Brass

♩ = 114,000168

38

38

42

48

51

38

Keyboard

Status Quo - Somethin` Bout You Baby I Like

♩ = 114,000168

%-

V.S.

2 Keyboard

25

26

28

30

32

34

36

38

40

42

6

3

V.S.

83

84

86

88
