

# Steely Dan - Aja

0.0"  
1.1,00  
Aja - Steely Dan GM

♩ = 109,999908

5

9

Rhythm&SE

Rhythm Gtr

Bass

ElecPiano

Melody

Piano

on the hill, /Peo ple ne ver stare,

12

Rhythm&SE

Rhythm Gtr

Bass

ElecPiano

Melody

Piano

/They just don't care,

16

Rhythm&SE

Perc.

Rhythm Gtr

Bass

ElecPiano

Piano

19

Rhythm&SE

Perc.

Rhythm Gtr

Bass

ElecPiano

Melody

Piano

nese mu sic un der

22

Rhythm&SE

Rhythm Gtr

Bass

Melody

Piano

ban yan trees /Here at the dude ranch

25

Rhythm&SE

Rhythm Gtr

Bass

Melody

Piano

/A bove the sea,

28

Rhythm&SE

Rhythm Gtr

Bass

Melody

Piano

ja, /We'll all my dime dan cin' is through

32

Rhythm&SE

Rhythm Gtr

Bass

ElecPiano

Melody

run to you

Piano

3

36

Rhythm&SE

Rhythm Gtr

Bass

ElecPiano

Piano

39

Rhythm&SE

Rhythm Gtr

Bass

ElecPiano

Melody

Piano

on the hill, /They've got time to burn,

42

Rhythm&SE

Rhythm Gtr

Bass

ElecPiano

Melody

Piano

/There's no re turn

45

Rhythm&SE

Perc.

Rhythm Gtr

Bass

ElecPiano

Piano

48

Rhythm&SE

Perc.

Rhythm Gtr

Bass

ElecPiano

Melody

Piano

51

Rhythm&SE

Rhythm Gtr

Bass

Melody

Piano

he lix in the sky to night /Throw out the

54

Rhythm&SE

Rhythm Gtr

Bass

Melody

Piano

hard ware, lets do it right,

57

Rhythm&SE

Rhythm Gtr

Bass

Melody

Piano

ja, /When all my

60

Rhythm&SE

Rhythm Gtr

Bass

Melody

Piano

dime dan cin' is through / I run to you

64

Rhythm&SE

Rhythm Gtr

Bass

ElecPiano

Piano

68

Rhythm&SE

Rhythm Gtr

Bass

Piano

72

Rhythm&SE

Rhythm Gtr

Bass

Piano

76

Rhythm&SE

Perc.

Rhythm Gtr

Bass

ElecPiano

Piano

80

Rhythm&SE

Perc.

Rhythm Gtr

Bass

ElecPiano

Lead Gtr

Piano

6

83

Rhythm&SE  
Perc.  
Rhythm Gtr  
Bass  
ElecPiano  
Lead Gtr  
Piano

86

Rhythm&SE  
Perc.  
Rhythm Gtr  
Bass  
ElecPiano  
Lead Gtr  
Piano

89

Rhythm&SE  
Perc.  
Rhythm Gtr  
Bass  
ElecPiano  
Lead Gtr  
Piano

92

Rhythm&SE  
Perc.  
Rhythm Gtr  
Bass  
ElecPiano  
Piano

94

Rhythm&SE

Rhythm Gtr

Bass

ElecPiano

Lead Gtr

Piano

97

Rhythm&SE

Rhythm Gtr

Bass

ElecPiano

Lead Gtr

Piano

100

Rhythm&SE  
Rhythm Gtr  
Bass  
Lead Gtr  
Piano

103

Rhythm&SE  
Rhythm Gtr  
Bass  
Lead Gtr  
Piano

107

Rhythm&SE

Perc.

Rhythm Gtr

Bass

ElecPiano

Lead Gtr

Piano

110

Rhythm&SE

Perc.

Rhythm Gtr

Bass

ElecPiano

Piano

113

Rhythm&SE  
Perc.  
Rhythm Gtr  
Bass  
ElecPiano  
Lead Gtr  
Piano

116

Rhythm&SE  
Perc.  
Rhythm Gtr  
Bass  
ElecPiano  
Lead Gtr  
Piano

119

Rhythm&SE

Perc.

Rhythm Gtr

Bass

ElecPiano

Lead Gtr

Piano

123

Rhythm&SE

Perc.

Rhythm Gtr

Bass

ElecPiano

Lead Gtr

Piano

126

Rhythm&SE  
Rhythm Gtr  
Bass  
Lead Gtr  
Piano

128

Rhythm&SE  
Rhythm Gtr  
Bass  
ElecPiano  
Lead Gtr  
Piano

131

Rhythm&SE

Rhythm Gtr

Bass

Lead Gtr

Piano

134

Rhythm&SE

Rhythm Gtr

Bass

Lead Gtr

Piano

137

Rhythm&SE

Rhythm Gtr

Bass

Lead Gtr

Piano

140

Tenor Sax

Rhythm&SE

Rhythm Gtr

Bass

Lead Gtr

Piano

142

Tenor Sax

Rhythm&SE

Rhythm Gtr

Bass

Piano

145

Tenor Sax

Rhythm&SE

Rhythm Gtr

Bass

Piano

147

150

152

155

Tenor Sax

Rhythm&SE

Rhythm Gtr

Bass

Piano

157

Tenor Sax

Rhythm&SE

Rhythm Gtr

Bass

Piano

159

Tenor Sax

Rhythm&SE

Rhythm Gtr

Bass

Piano

161

Tenor Sax  
Rhythm&SE  
Rhythm Gtr  
Bass  
Piano

163

Tenor Sax  
Rhythm&SE  
Rhythm Gtr  
Bass  
Piano

165

Tenor Sax  
Rhythm&SE  
Rhythm Gtr  
Bass  
Piano

167

Tenor Sax

Rhythm&SE

Rhythm Gtr

Bass

Piano

169

Tenor Sax

Rhythm&SE

Rhythm Gtr

Bass

Piano

173

Rhythm&SE

Rhythm Gtr

Bass

Melody

Piano

on the hill /They think I'm O K

176

Rhythm&SE

Rhythm Gtr

Bass

ElecPiano

Melody

Piano

/Or so they say

180

Rhythm&SE

Perc.

Rhythm Gtr

Bass

ElecPiano

Piano

183

Rhythm&SE

Perc.

Rhythm Gtr

Bass

ElecPiano

Melody

Piano

nese mu sic a lways

186

Rhythm&SE

Rhythm Gtr

Bass

Melody

Piano

sets me free /An gu lar ban joes

189

Rhythm&SE

Rhythm Gtr

Bass

Melody

Piano

/Sound good to me

192

Rhythm&SE

Rhythm Gtr

Bass

Melody

Piano

ja, /When all my dime dan cin' is through I

196

Rhythm&SE

Rhythm Gtr

Bass

ElecPiano

Melody

run to you

Piano

200

Rhythm&SE

Rhythm Gtr

Bass

Piano

203

209

215

218

# Steely Dan - Aja

Tenor Sax

♩ = 109,999908

31 29

64 15 7 9

97 3 9

113 7 9 3

135 4

143 3 3

146 3

149 3 3 3

152 3 3

2

Tenor Sax

156

160

163

167

170

204

212

♩ = 109,999908

10

14

18

21

24

27

31

36

40

V.S.

44

48

51

54

57

61

66

70

74

78

82

86

90

93

96

102

106

110

114

118

V.S.

122

126

129

135

139

142

145

147

150

154

157

160

163

166

170

176

180

184

187

190

V.S.

193

198

201

204

207

210

213

216

218

# Steely Dan - Aja

Perc.

♩ = 109,999908

14

14

20

13

13

49

13

12

13

12

77

81

86

91

4

98

3

4

107

111

116

120

125

136

171

184

208

214

Rhythm Gtr

Steely Dan - Aja

♩ = 109,999908

V.S.

105

110

115

119

124

129

133

136

140

143

Rhythm Gtr

Rhythm Gtr

177

181

185

189

193

198

202

206

210

214

6

Rhythm Gtr

217

# Steely Dan - Aja

Bass

♩ = 109,999908

9

15

20

25

29

35

41

47

52

V.S.

57

61

67

72

77

82

87

92

98

103

108

113

118

123

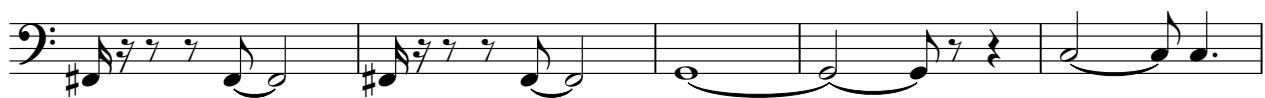

128

134

140

143

147

152

V.S.

157

161

165

171

177

183

188

192

197

202

206

210

214

217

♩ = 109,999908

2 2

8 2 3 2

15 3 3

19 13 13 3

36 2 2 3

43 3 3 3

47 13

64

10

10

3

77

82

86

91

2

2

98

3

6

110

115

119

124

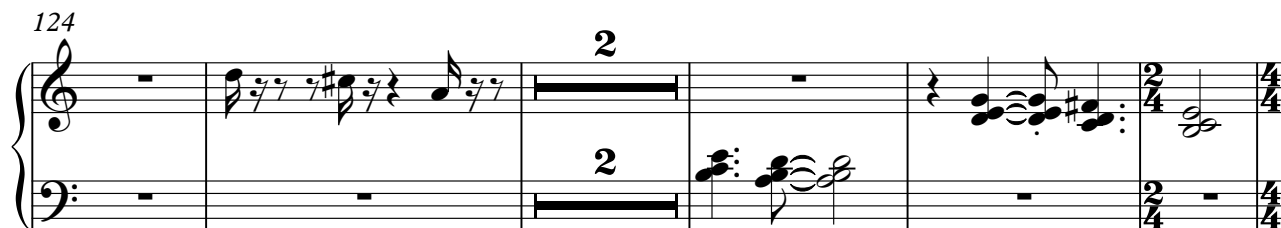

131

141

176

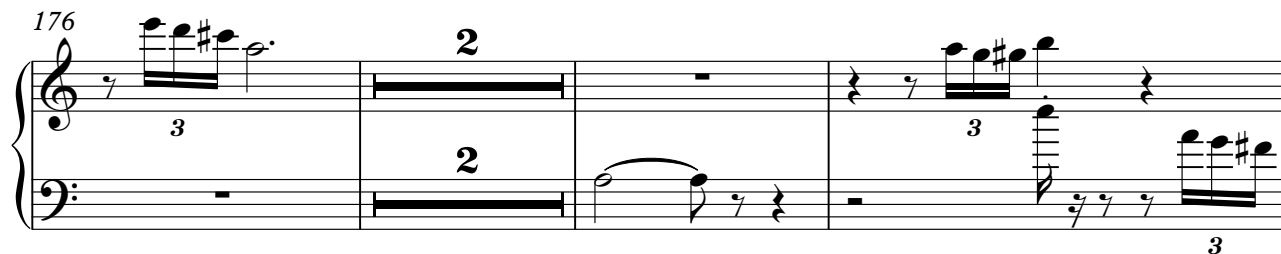

181

198

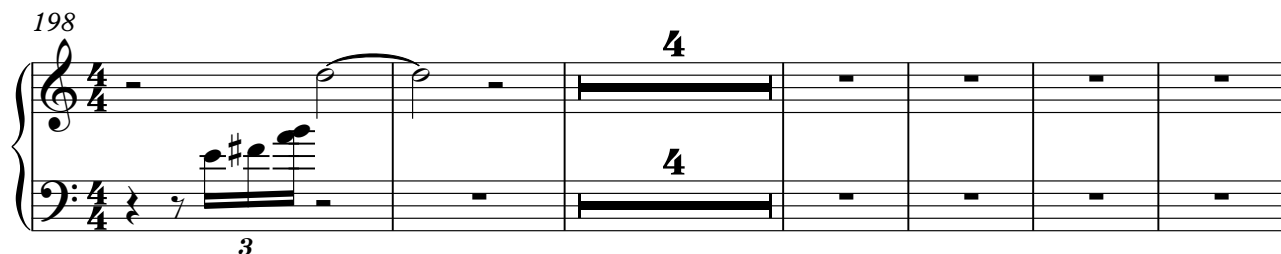

208

4

ElecPiano

214

# Steely Dan - Aja

## Melody

♩ = 109,999908

8  
on the hill, /Peo ple ne ver stare,

12  
/They just don't care, nese mu sic un der

22  
ban yan trees /Hereat the dude ranch /A bove the sea,

28  
ja, /Wheall my dime dancin'ishrough /I run to you

34  
6  
on the hill, /They've got time to burn, /There's

43  
5  
no re turn ble he lix in the sky to night

53  
/Throuutthe hard ware, lets do it right, ja,

59  
/Wheall my dime dancin' isthrough /I run to you

64  
15 7 9

97  
3 9

Melody

113

7 9 3

135

4 15

157

14 2

on the hill /They

175

5

think I'm O K /Or so they say

184

3

nese mu sic a lways sets me free /An gu lar ban joes

189

3 3

/Sound good to me ja, /Wheall my dime darcin'is

195

6

through /I run to you

206

213

2

Lead Gtr

Steely Dan - Aja

♩ = 109,999908

31 29

64 15 6

82 3 6

89 6 6 2

94 3

97 3 3

100 6

102

106 3 6 3 6

113

6

117

3

122

6

2

127

3

130

3

6

133

3

6

135

6

4

138

3

6

3

141

15

14

6

3

172

25

6

3

207

214

# Steely Dan - Aja

Piano

♩ = 109,999908

6

10

15

21

26

30

36

40

45

V.S.

51

56

60

66

70

74

78

83

88

92

98

102

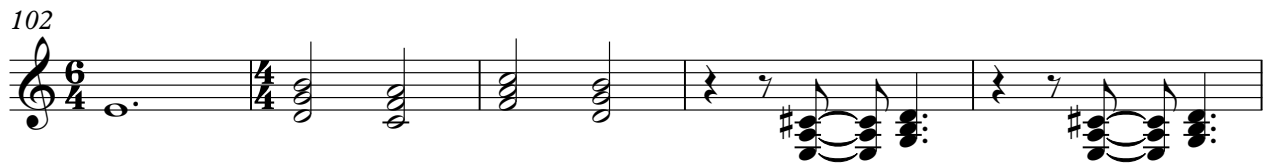

107

111

116

121

125

131

135

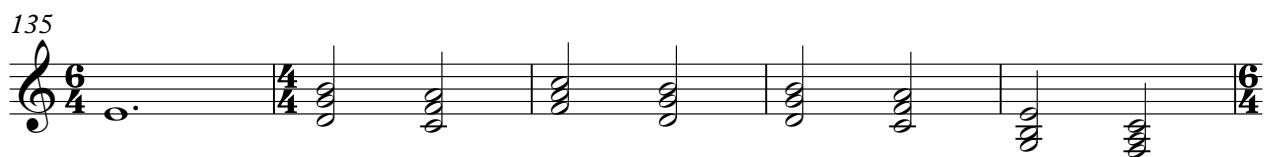

140

V.S.

143

147

151

156

159

163

167

172

176

183

188

192

198

202

206

210

214

217
