

# Steely Dan - Babylon Sister

0.0"  
1.1,00  
Babylon Sister - Steely Dan

♩ = 120,000000

- bg voc**: Background vocal line, currently silent.
- sax**: Saxophone line, currently silent.
- trp**: Trumpet line, currently silent.
- Drums**: Drum set line in 4/4 time, featuring a complex rhythmic pattern with a triplet of eighth notes in the first measure and various accents and rests in subsequent measures.
- Becker**: Line for a player named Becker, currently silent.
- Bass**: Bass line in 4/4 time, starting with a series of eighth notes and moving to a more rhythmic pattern of eighth notes and quarter notes.
- Rhodes**: Rhodes piano line in 4/4 time, featuring a melodic line with eighth notes and quarter notes.
- mt trp solo**: Line for a middle trumpet solo, currently silent.
- Fagen**: Line for a player named Fagen, currently silent.

A tempo marking  $\text{♩} = 120,000000$  is present at the bottom of the score.

4

Drums

Bass

Rhodes

7

Drums

Bass

Rhodes

10

Drums

Bass

Rhodes

13

sax

trp

Drums

Bass

Rhodes

16

sax

trp

Drums

Becker

Bass

Rhodes

19

sax

trp

Drums

Becker

Bass

Rhodes

21

sax

trp

Drums

Becker

Bass

Rhodes

24

sax

trp

Drums

Becker

Bass

Rhodes

Fagen

27

Drums

Becker

Bass

Rhodes

Fagen

30

Drums

Becker

Bass

Rhodes

Fagen

33

Drums

Becker

Bass

Rhodes

Fagen

36

Drums

Becker

Bass

Rhodes

Fagen

39

Drums

Becker

Bass

Rhodes

Fagen

42

bg voc

sax

trp

Drums

Becker

Bass

Rhodes

Fagen

3

45

bg voc

sax

trp

Drums

Becker

Bass

Rhodes

47

bg voc

sax

trp

Drums

Becker

Bass

Rhodes

50

Drums

Becker

Bass

Rhodes

Fagen

52

bg voc  
Drums  
Becker  
Bass  
Rhodes  
Fagen

55

bg voc  
sax  
Drums  
Becker  
Bass  
Rhodes  
Fagen

58

Drums

Becker

Bass

Rhodes

61

bg voc

Drums

Becker

Bass

Rhodes

63

bg voc

trp

Drums

Becker

Bass

Rhodes

65

trp

Drums

Becker

Bass

Rhodes

67

sax

trp

Drums

Becker

Bass

Rhodes

70

sax

trp

Drums

Becker

Bass

Rhodes

Fagen

73

trp  
Drums  
Becker  
Bass  
Rhodes  
Fagen

75

trp  
Drums  
Becker  
Bass  
Rhodes  
Fagen

77

trp

Drums

Becker

Bass

Rhodes

Fagen

80

sax

trp

Drums

Becker

Bass

Rhodes

Fagen

83

sax

trp

Drums

Becker

Bass

Rhodes

Fagen

86

sax

trp

Drums

Becker

Bass

Rhodes

Fagen

89

bg voc

sax

trp

Drums

Becker

Bass

Rhodes

Fagen

92

bg voc

sax

trp

Drums

Becker

Bass

Rhodes

94

bg voc  
sax  
trp  
Drums  
Becker  
Bass  
Rhodes

97

bg voc  
Drums  
Becker  
Bass  
Rhodes  
Fagen

99

bg voc  
Drums  
Becker  
Bass  
Rhodes  
Fagen

102

bg voc  
sax  
Drums  
Becker  
Bass  
Rhodes  
Fagen

105

Drums

Becker

Bass

Rhodes

3

108

bg voc

sax

Drums

Becker

Bass

Rhodes

mt trp solo

111

sax

trp

Drums

Becker

Bass

Rhodes

mt trp solo

114

Drums

Becker

Bass

Rhodes

mt trp solo

117

Drums  
Becker  
Bass  
Rhodes  
mt trp solo

119

Drums  
Becker  
Bass  
Rhodes  
mt trp solo  
Fagen

122

sax

trp

Drums

Becker

Bass

Rhodes

Fagen

125

sax

trp

Drums

Becker

Bass

Rhodes

Fagen

128

trp

Drums

Becker

Bass

Rhodes

Fagen

131

bg voc

sax

trp

Drums

Becker

Bass

Rhodes

mt trp solo

Fagen

134

bg voc

trp

Drums

Becker

Bass

Rhodes

mt trp solo

3

136

bg voc  
sax  
trp  
Drums  
Becker  
Bass  
Rhodes

139

bg voc  
Drums  
Becker  
Bass  
Rhodes  
Fagen

142

bg voc

Drums

Becker

Bass

Rhodes

Fagen

145

sax

trp

Drums

Becker

Bass

Rhodes

148

sax

trp

Drums

Becker

Bass

Rhodes

150

sax

trp

Drums

Becker

Bass

Rhodes

152

sax

trp

Drums

Becker

Bass

Rhodes

155

sax

trp

Drums

Becker

Bass

Rhodes

158

sax

trp

Drums

Becker

Bass

Rhodes

160

bg voc

sax

trp

Drums

Becker

Bass

Rhodes

163

bg voc  
sax  
trp  
Drums  
Becker  
Bass  
Rhodes

165

sax  
trp  
Drums  
Becker  
Bass  
Rhodes

167

bg voc

sax

trp

Drums

Becker

Bass

Rhodes

170

bg voc  
sax  
trp  
Drums  
Becker  
Bass  
Rhodes

172

sax  
trp  
Drums  
Becker  
Bass  
Rhodes

174

sax

trp

Drums

Becker

Bass

Rhodes

176

bg voc

sax

trp

Drums

Becker

Bass

Rhodes

178

bg voc  
sax  
trp  
Drums  
Becker  
Bass  
Rhodes

180

sax  
trp  
Drums  
Becker  
Bass  
Rhodes

182

sax

trp

Drums

Becker

Bass

Rhodes

184

bg voc

sax

trp

Drums

Becker

Bass

Rhodes

187

bg voc  
sax  
trp  
Drums  
Becker  
Bass  
Rhodes

189

sax  
trp  
Drums  
Becker  
Bass  
Rhodes

191

sax

trp

Drums

Becker

Bass

Rhodes

194

sax

trp

Drums

Becker

Rhodes

197

sax

trp

Drums

Becker

Rhodes

199

sax

trp

Drums

Becker

Rhodes

Steely Dan - Babylon Sister

bg voc

♩ = 120,000000

42

46

53

61

64

92

98

108

131

135

25

20

5

3

# Steely Dan - Babylon Sister

sax

♩ = 120,000000

14

19

25

47

58

80

87

94

105

112

123

131

138

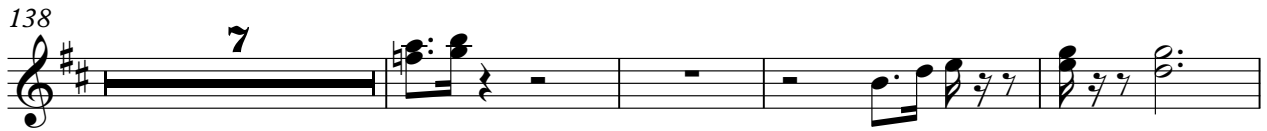

149

153

158

162

166

170

174

177

181

185

189

193

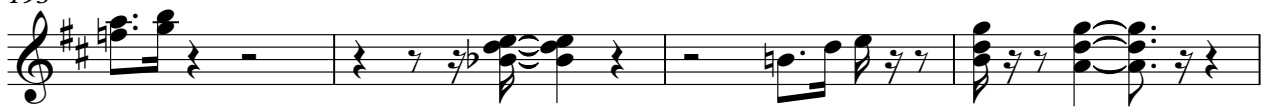

197

Steely Dan - Babylon Sister

trp

♩ = 120,000000

14

19

24

47

65

74

78

86

92

95

14

19

4

6

3

2

3

15

112 **6** **9**

125 **2**

132

137 **9** **3**

150 **3**

155 **3**

159

164 **3**

168

173 **3**

177

181

184

188

192

196

198

# Steely Dan - Babylon Sister

## Drums

♩ = 120,000000

V.S.

41

41

45

45

3

49

49

53

53

57

57

61

61

65

65

69

69

3

73

73

77

77

81

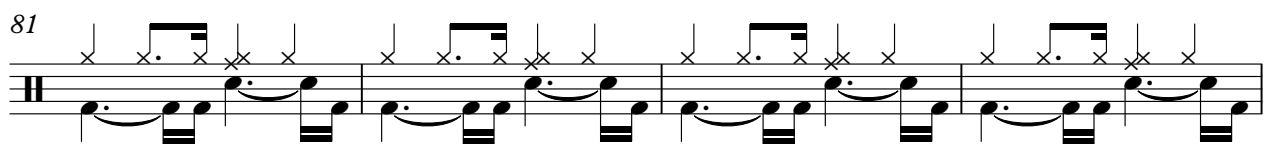

85

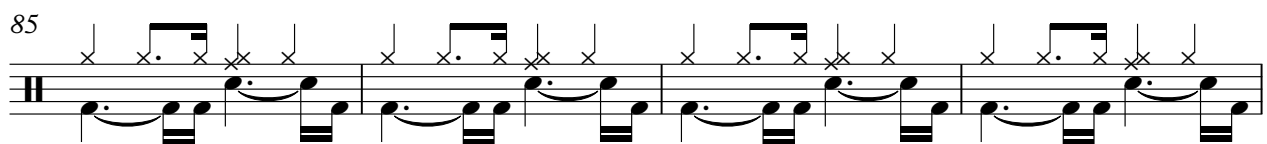

89

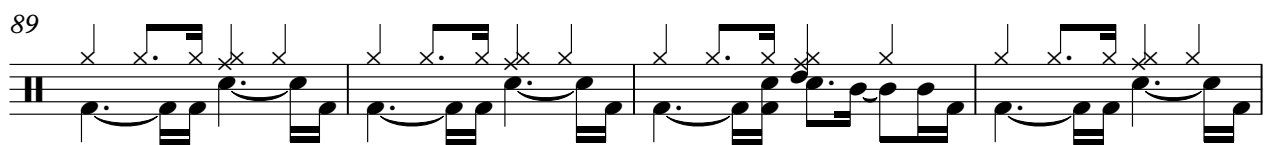

93

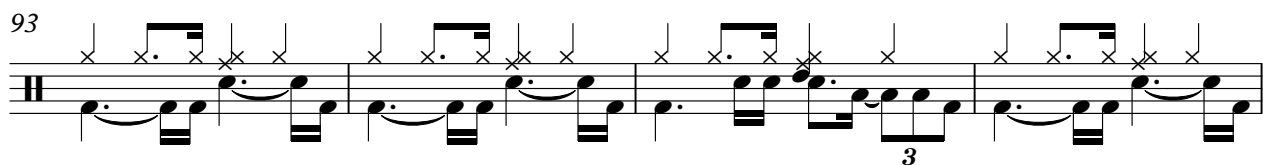

97

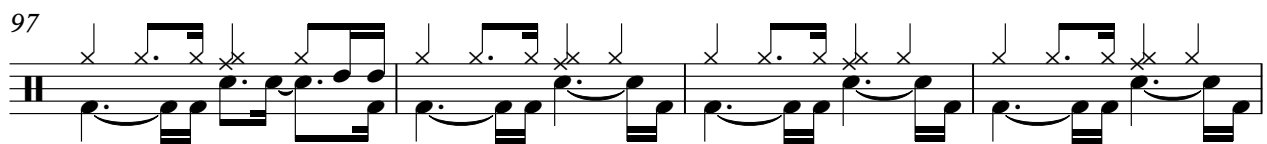

101

105

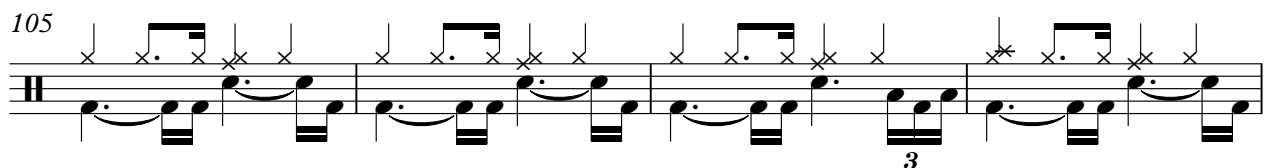

109

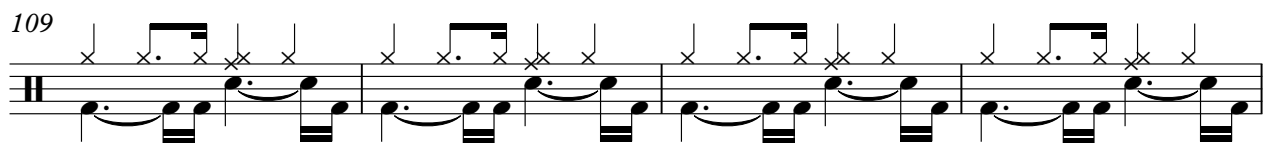

113

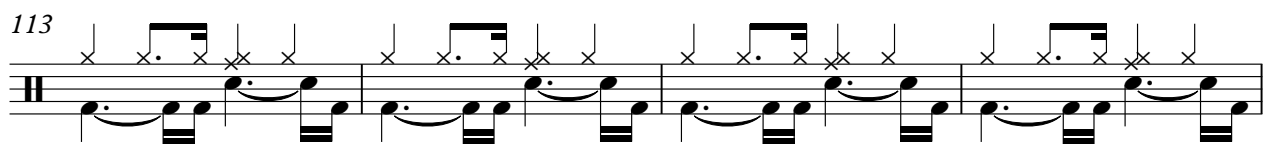

117

V.S.

121

125

129

133

137

141

145

149

153

157

161

3

165

169

173

177

181

185

189

193

197

♩ = 120,000000

15

19

23

27

31

35

39

2

84

88

92

96

99

103

107

111

115

119

V.S.

123

127

131

135

139

143

147

151

155

159

163

167

171

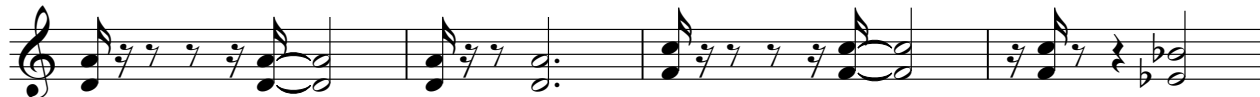

175

179

183

187

191

195

198

# Steely Dan - Babylon Sister

Bass

♩ = 120,000000

V.S.

44

48

52

57

61

66

70

74

79

84

88

92

97

101

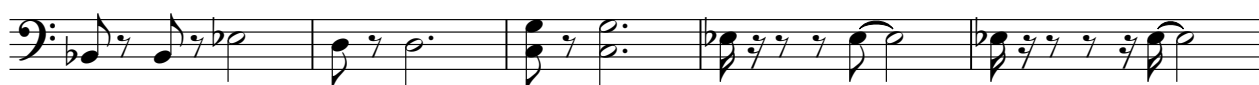

106

111

115

119

123

127

V.S.

132

136

141

146

151

155

160

165

169

173

177

181

185

189

192

8

♩ = 120,000000

5

8

11

14

17

20

23

30

37

43

46

49

53

57

61

65

68

73

79

86

92

96

100

105

110

117

122

129

133

V.S.

137

141

146

149

151

155

158

161

164

167

171

174

V.S.

177

180

183

186

189

191

194

197

199

mt trp solo

# Steely Dan - Babylon Sister

♩ = 120,000000

108 4

116

120

12 3

134

3 65

♩ = 120,000000

23

27

30

35

38

41

51

55

73

76

79

83

86

90

101

122

126

130

141
