

Steely Dan - Bad Sneakers

♩ = 120,000000 ♩ = 112,000061

chorus

vocal

kick

snare,rim

hat

vibe

piano

piano lo

♩ = 120,000000 ♩ = 112,000061

mute guitar

lead guitar

guitar R

guitar L

solo guitar

bass

synth

5

- snare, rim:** A pattern of snare and rim shots.
- piano:** A grand piano part with chords and melodic lines in both treble and bass clefs.

8

vocal

kick

snare,rim

hat

piano

piano lo

mute guitar

lead guitar

guitar R

guitar L

bass

synth

11

vocal

kick

snare,rim

hat

piano

mute guitar

guitar R

guitar L

bass

14

vocal

kick

snare,rim

hat

piano

mute guitar

guitar R

guitar L

bass

16

vocal

kick

snare,rim

hat

piano

piano lo

mute guitar

guitar R

guitar L

bass

♩ = 111,998177 ♩ = 114,000168

♩ = 111,998177 ♩ = 114,000168

18

vocal

kick

snare,rim

hat

piano

piano lo

guitar R

guitar L

bass

21

vocal

kick

snare,rim

hat

piano

piano lo

guitar R

guitar L

bass

24 $\text{♩} = 115,997169$ $\text{♩} = 116,0008209847,000084$

vocal

kick

snare,rim

tom

hat

cymbal

vibe

piano

piano lo

$\text{♩} = 115,997169$ $\text{♩} = 116,0008209847,000084$

mute guitar

guitar R

guitar L

bass

27 $\text{♩} = 115,99806$ $\text{♩} = 116,00008$

vocal

kick

snare,rim

tom

hat

cymbal

vibe

piano

piano lo

mute guitar

guitar R

guitar L

bass

$\text{♩} = 115,99806$ $\text{♩} = 116,00008$

30 $\text{♩} = 112,000061$

vocal

kick

snare,rim

hat

vibe

piano

piano lo

$\text{♩} = 112,000061$

mute guitar

lead guitar

guitar R

guitar L

bass

synth

32 $\text{♩} = 114,000168$

vocal

kick

snare,rim

hat

piano

piano lo

$\text{♩} = 114,000168$

mute guitar

lead guitar

guitar R

guitar L

bass

synth

34

vocal

kick

snare,rim

hat

piano

mute guitar

guitar R

guitar L

bass

36

vocal

kick

snare,rim

hat

piano

mute guitar

guitar R

guitar L

bass

38

vocal

kick

snare,rim

hat

piano

mute guitar

guitar R

guitar L

bass

41 ♩ = 113,999954

chorus

vocal

kick

snare,rim

hat

cymbal

vibe

piano

piano lo

guitar R

guitar L

bass

♩ = 113,999954

44

chorus

vocal

kick

snare,rim

hat

vibe

piano

piano lo

guitar R

guitar L

bass

47 $\text{♩} = 115,997169 = 115,998163,99847,000084$

vocal

kick

snare,rim

tom

hat

cymbal

vibe

piano

piano lo

$\text{♩} = 115,997169 = 115,998163,99847,000084$

guitar R

guitar L

bass

50

vocal

kick

snare,rim

hat

vibe

piano

piano lo

mute guitar

guitar R

guitar L

bass

3

3

3

53 ♩ = 119,999039 ♩ = 116,999887 ♩ = 112,000061

vocal

kick

snare,rim

tom

hat

cymbal

vibe

piano

piano lo

mute guitar

lead guitar

guitar R

guitar L

bass

synth

♩ = 119,999039 ♩ = 116,999887 ♩ = 112,000061

56

♩ = 115,999634

♩ = 116,000084

♩ = 115,999634

♩ = 116,000084

58

- snare,rim:** Shows a pattern of rests followed by a single note.
- tom:** Includes rests and a single note.
- cymbal:** Consists of a series of 'x' marks indicating cymbal hits.
- piano:** Shows a melodic line with chords and rests.
- piano lo:** Shows a bass line with chords and rests.
- mute guitar:** Features a melodic line with chords and rests.
- solo guitar:** Shows a complex melodic line with triplets and slurs.

60

kick

snare,rim

tom

cymbal

shaker

piano

piano lo

mute guitar

solo guitar

bass

62

♩ = 117,999901

64

♩ = 119,000160

The musical score is divided into two systems. The first system includes a drum set (kick, snare, rim, tom, cymbal, shaker) and piano/piano lo. The second system includes mute guitar, solo guitar, and bass. The tempo is marked as ♩ = 119,000160.

Drum Set:

Piano/Piano lo:

Guitar/Bass:

- tempo:** ♩ = 119,000160

66

The musical score is divided into two systems. The first system includes five percussion parts: kick, snare, rim, tom, and cymbal, and a shaker. The second system includes piano, piano lo, mute guitar, solo guitar, and bass. The score is written in 4/4 time and features a variety of rhythmic patterns and melodic lines across the instruments.

kick

snare,rim

tom

cymbal

shaker

piano

piano lo

mute guitar

solo guitar

bass

68

The musical score is divided into two systems. The first system includes the following parts:

- kick**: A single eighth note followed by a dotted quarter note.
- snare,rim**: A quarter rest followed by a dotted quarter note, then a pair of eighth notes.
- tom**: A quarter rest followed by a quarter note.
- cymbal**: A series of eighth notes marked with an 'x'.
- shaker**: A series of eighth notes.

The second system includes the following parts:

72 ♩ = 119,998802 ♩ = 116,000084

75

chorus

vocal

kick

snare,rim

hat

vibe

piano

piano lo

guitar R

guitar L

bass

78

chorus

vocal

kick

snare,rim

tom

hat

vibe

piano

piano lo

guitar R

guitar L

bass

♩ = 117,998512

81 = 118,0001137999847 = 118,000137

vocal

kick

snare,rim

hat

cymbal

vibe

piano

piano lo

mute guitar

guitar R

guitar L

bass

81 = 118,0001137999847 = 118,000137

84 $\text{♩} = 117,91851299848,000137$

vocal

kick

snare,rim

tom

hat

cymbal

vibe

piano

piano lo

$\text{♩} = 117,91851299848,000137$

mute guitar

guitar R

guitar L

bass

87 ♩ = 113,999954

kick

snare,rim

hat

piano

piano lo

mute guitar

lead guitar

guitar L

bass

synth

♩ = 113,999954

89 ♩ = 116,000084

♩ = 113,999954

The musical score is organized into two systems. The first system includes the following parts:

- kick**: A simple rhythmic pattern of quarter notes.
- snare,rim**: A pattern of quarter notes with 'x' marks indicating rimshots.
- hat**: A pattern of eighth notes with 'x' marks indicating hi-hat hits.
- cymbal**: A pattern of quarter notes with 'x' marks indicating cymbal hits.
- vibe**: Vibraphone part in treble clef, featuring a melodic line with grace notes.

The second system includes the following parts:

- mute guitar**: Muted guitar part in treble clef, with a few notes and rests.
- lead guitar**: Lead guitar part in treble clef, featuring a melodic line with bends and vibrato.
- bass**: Bass line in bass clef, consisting of a melodic line with grace notes.
- synth**: Synth part in bass clef, consisting of a few notes and rests.

♩ = 116,000084

♩ = 113,999954

The musical score is divided into two systems. The first system includes the following parts:

- kick**: A simple rhythmic pattern of quarter notes.
- snare,rim**: A pattern of snare and rim shots.
- hat**: A pattern of hi-hat strokes, some with accents.
- cymbal**: A pattern of cymbal strokes, some with accents.
- vibe**: A melodic line in treble clef with a key signature of one sharp (F#).

The second system includes the following parts:

- lead guitar**: A melodic line in treble clef with a key signature of one sharp (F#).
- bass**: A bass line in bass clef with a key signature of one sharp (F#).

A tempo marking $\text{♩} = 111,999847$ is present above the lead guitar staff in the second system.

94 ♩ = 108,000107

Steely Dan - Bad Sneakers

chorus

♩ = 120,000000 ♩ = 112,000061 ♩ = 111,99847700168 ♩ = 115,997169

25 = 116,000998000185 ♩ = 128,000000000061 ♩ = 114,000168 ♩ = 113,999954

43 = 115,995169000847 ♩ = 116,000000000000

53 = 119,99999012000061 ♩ = 115,9996084 ♩ = 117,999901 ♩ = 119,000160 ♩ = 119,998802

73 = 116,000084

80 = 117,998518000137 ♩ = 117,99887000137 ♩ = 117,998900847000137 ♩ = 113,999954

89 = 116,000084 ♩ = 113,999954 ♩ = 111,999847 ♩ = 108,000107

Steely Dan - Bad Sneakers

vocal

♩ = 120,000000 ♩ = 112,000061

6

3

11

15 ♩ = 111,998177 ♩ = 114,000168

19

23 ♩ = 115,997169 ♩ = 116,000084

3

27 ♩ = 115,998006 ♩ = 116,0001084 ♩ = 112,000061

2

33 ♩ = 114,000168

36

39 ♩ = 113,999954

43

3

V.S.

2

vocal

47 $\text{♩} = 115,997160$ $\text{♩} = 115,998084$

51 $\text{♩} = 119,999847$ $\text{♩} = 112,000061$

56 $\text{♩} = 115,999630$ $\text{♩} = 117,999901$ $\text{♩} = 119,000160$ $\text{♩} = 119,998802$

6 2 7

73 $\text{♩} = 116,000084$

77 $\text{♩} = 117,998182$ $\text{♩} = 117,999837$

82 $\text{♩} = 117,998182$ $\text{♩} = 117,999837$

86 $\text{♩} = 113,999954$ $\text{♩} = 116,000084$ $\text{♩} = 113,999954$ $\text{♩} = 110,998417$

2 2 2 4

Steely Dan - Bad Sneakers

kick

♩ = 120,000000 ♩ = 112,000061

8

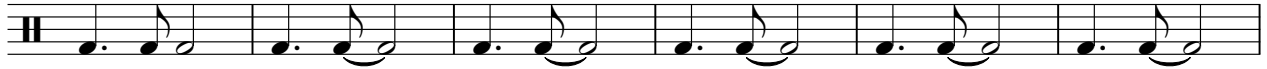

14

♩ = 111,9981177000168

20

♩ = 115,9971169000184 ♩ = 112,000061

26

♩ = 115,9981177000168 ♩ = 112,000061

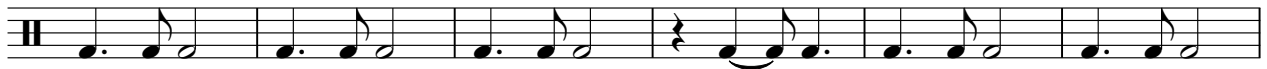

32

♩ = 114,000168

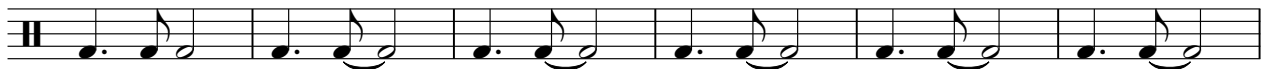

38

♩ = 113,999954

44

♩ = 115,9971169000184 ♩ = 112,000061

50

♩ = 119,99901399981176,000084 ♩ = 112,000061

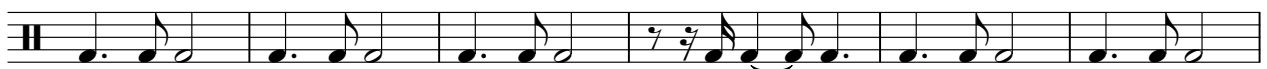

56

♩ = 115,9991674000084

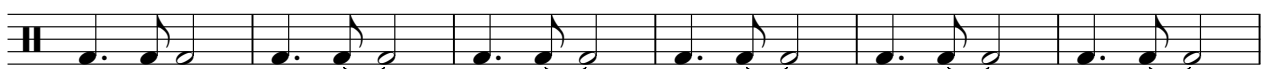

V.S.

2

62

♩ = 117,999901

kick

♩ = 119,000160

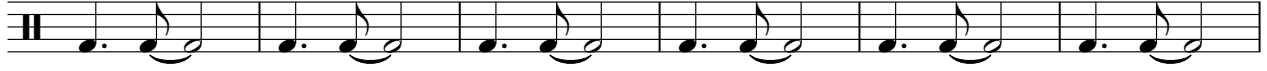

68

♩ = 119,998802 ♩ = 116,000084

74

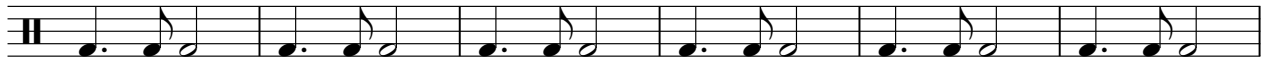

80

♩ = 117,998182001171-9998,00137

♩ = 117,9985998178,000

86

♩ = 113,999954

♩ = 116,000084

91 ♩ = 113,999954

♩ = 111,999847 ♩ = 108,000107

3

Steely Dan - Bad Sneakers

snare,rim

♩ = 120,000000 ♩ = 112,000061

2

8

14

♩ = 111,998177 ♩ = 114,000168

20

♩ = 115,997169 ♩ = 114,000168

26

♩ = 115,998169 ♩ = 114,000168 ♩ = 112,000061

32

♩ = 114,000168

38

♩ = 113,999954

44

♩ = 115,997169 ♩ = 114,000168

50

53

♩ = 119,999039 ♩ = 111,999074

♩ = 112,000061

♩ = 115,999634

2

snare,rim

57 ♩ = 116,000084

♩ = 117,999901

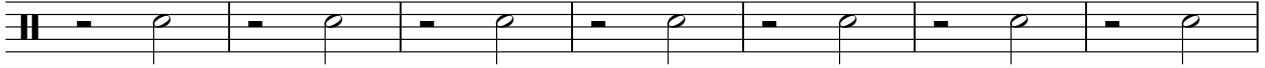

64

♩ = 119,000160

70

♩ = 119,998802

♩ = 116,000084

76

♩ = 117,998512 ♩ = 113,000037

82

♩ = 117,998512 ♩ = 113,000037

♩ = 113,999954

88

♩ = 116,000084

♩ = 113,999954

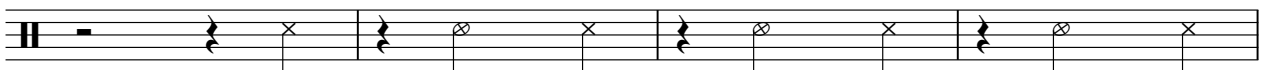

92

♩ = 111,999847

♩ = 108,000107

4

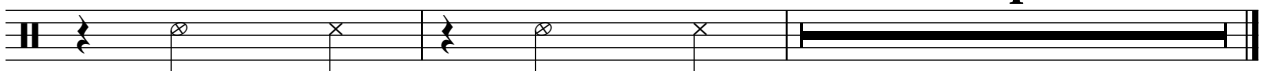

Steely Dan - Bad Sneakers

tom

♩ = 120,000000 ♩ = 112,000061 ♩ = 115,998100 ♩ = 114,000168 ♩ = 115,997169

2 **13** **7**

25 ♩ = 115,998100 ♩ = 114,000084 ♩ = 115,998100 ♩ = 112,000061 ♩ = 114,000168

3 **2** **8**

41 ♩ = 113,999954 ♩ = 115,997169 ♩ = 115,998100 ♩ = 114,000084 ♩ = 114,000084 ♩ = 112,000061

7 **4**

56 ♩ = 115,999634 ♩ = 116,000084

63 ♩ = 117,999901 ♩ = 119,000160

70 ♩ = 119,998802 ♩ = 116,000084 ♩ = 117,998512

7

81 ♩ = 118,000137 ♩ = 118,000137 ♩ = 117,998100 ♩ = 113,999954

3 **2**

89 ♩ = 116,000084 ♩ = 113,999954 ♩ = 111,999847 ♩ = 108,000107

2 **2** **3**

Steely Dan - Bad Sneakers

hat

♩ = 120,000000 ♩ = 112,000061

2

7

12

17

21

26

31

36

41

45

♩ = 111,998177

♩ = 114,000168

♩ = 115,997169

♩ = 115,998000

♩ = 112,000061

♩ = 113,999954

♩ = 115,997169

V.S.

2

hat

50

♩ = 112,000061

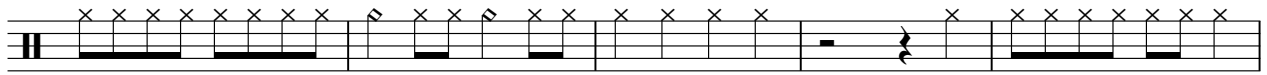

55

♩ = 112,000061

♩ = 115,999630

♩ = 117,999901

♩ = 119,000160

♩ = 119,998802

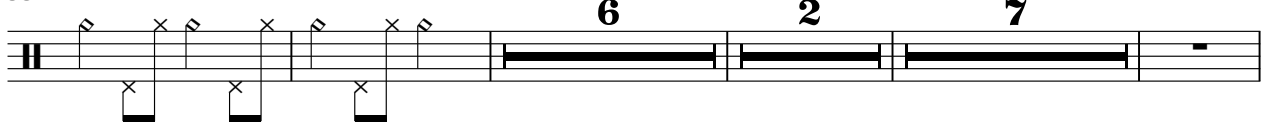

73

♩ = 116,000084

77

♩ = 117,998510

82

♩ = 117,998924

86

♩ = 113,999954

♩ = 116,000084

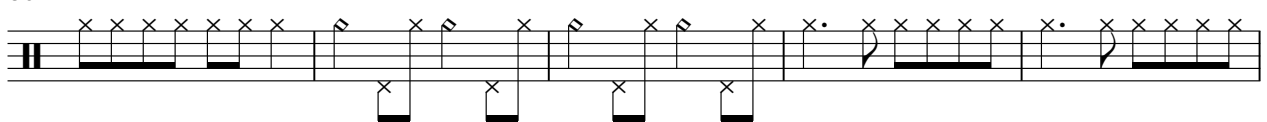

91

♩ = 113,999954

♩ = 111,999847

♩ = 108,000107

Steely Dan - Bad Sneakers

cymbal

shaker

Steely Dan - Bad Sneakers

♩ = 120,000000 ♩ = 112,000061 ♩ = 111,998,000168 ♩ = 115,995,000,9847 116,000

4/4 2 13 7 4

29 ♩ = 115,995,000,9847 116,000 ♩ = 114,000168 ♩ = 113,999954 ♩ = 115,995,000,9847 116,000

2 2 8 7 4

53 ♩ = 115,995,000,9847 116,000 ♩ = 115,995,000,9847 116,000

2

60 ♩ = 117,999901

64 ♩ = 119,000160

68

72 ♩ = 119,998802 ♩ = 116,000084 ♩ = 117,998,000,9847 116,000 ♩ = 117,998,000,9847 116,000 ♩ = 112,000177

7 4 2

87 ♩ = 113,999954 ♩ = 116,000084 ♩ = 113,999954 ♩ = 111,999847 ♩ = 108,000107

2 2 2 4

Steely Dan - Bad Sneakers

vibe

Steely Dan - Bad Sneakers

piano

♩ = 120,000000 ♩ = 112,000061

7

12

16

♩ = 111,998177 ♩ = 114,000168

21

♩ = 115,997169 ♩ = 116,000084

26

♩ = 115,998000 ♩ = 116,000016

V.S.

2

piano

♩ = 112,000061

♩ = 114,000168

30

34

39

♩ = 113,999954

44

♩ = 115,997169

49

♩ = 115,999980

♩ = 119,999984

54

♩ = 112,000061

♩ = 115,999614

58

4

90

piano

♩ = 113,999954

93 ♩ = 111,999847

♩ = 108,000107

Steely Dan - Bad Sneakers

piano lo

♩ = 120,000000 ♩ = 112,000061

2

9

♩ = 111,998117 ♩ = 117,000168

7

21

♩ = 115,997116 ♩ = 116,000084 ♩ = 999887

28

♩ = 115,998000 ♩ = 116,000084 ♩ = 112,000061 ♩ = 114,000168

8

41

♩ = 113,999954

47

♩ = 115,997116 ♩ = 998117 ♩ = 999887 ♩ = 114,999901 ♩ = 116,000084

54

♩ = 112,000061 ♩ = 115,999884 ♩ = 1000084

60

♩ = 117,999901

V.S.

2

piano lo

64

♩ = 119,000160

69

♩ = 119,998802

♩ = 116,000084

74

80

♩ = 117,998512, ♩ = 118,999837

♩ = 117,998512, ♩ = 118,999837

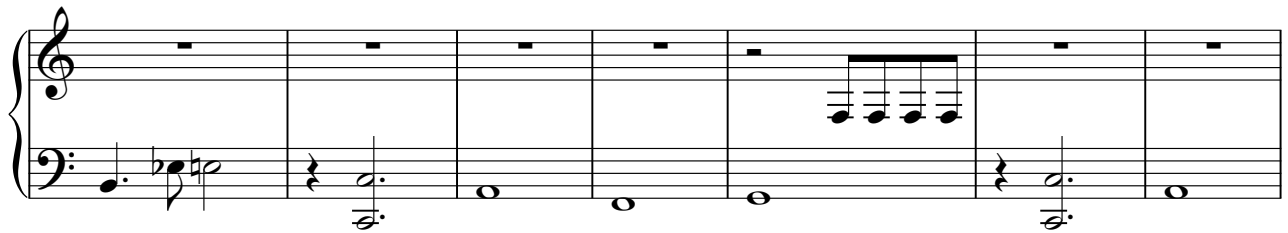

87 ♩ = 113,999954

♩ = 116,000084

♩ = 113,999954

92

♩ = 111,999847 ♩ = 108,000107

Steely Dan - Bad Sneakers

mute guitar

♩ = 120,000000 ♩ = 112,000061

4

9

13 ♩ = 111,998177

17 ♩ = 114,000168 ♩ = 115,997169 ♩ = 116,000084

7

28 ♩ = 115,998060 ♩ = 116,000084 ♩ = 112,000061

32 ♩ = 114,000168

36

40 ♩ = 113,999954 ♩ = 115,997169 ♩ = 116,000084

7

51 ♩ = 114,999900 ♩ = 116,000084 ♩ = 112,000061 ♩ = 115,999634

57 $\text{♩} = 116,000084$ 

62

 $\text{♩} = 117,999901$ $\text{♩} = 119,000160$ 

66

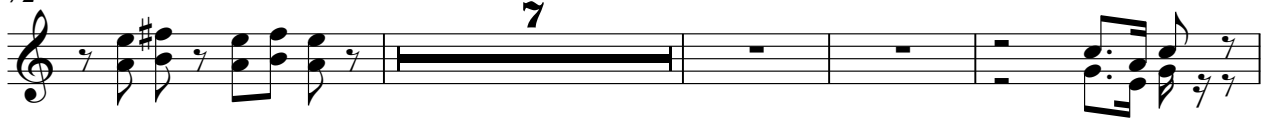

69

72 $\text{♩} = 119,998802$ $\text{♩} = 116,000084$ $\text{♩} = 117,998802$ 

83

 $\text{♩} = 117,998802$ 87 $\text{♩} = 113,999954$ $\text{♩} = 116,000084$ 

90

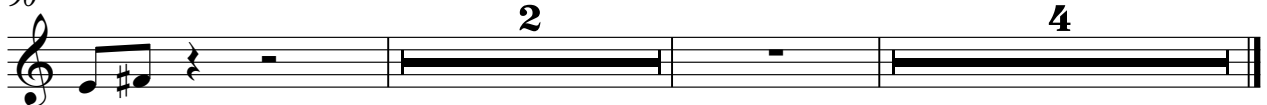
 $\text{♩} = 113,999954$ $\text{♩} = 111,999847$ $\text{♩} = 108,000107$ 

Steely Dan - Bad Sneakers

lead guitar

♩ = 120,000000 ♩ = 112,000061

8 ♩ = 115,999168 ♩ = 115,997169

25 ♩ = 114,000168

34 ♩ = 113,999954 ♩ = 115,999901 ♩ = 114,000168 ♩ = 112,000061

56 ♩ = 115,999634 ♩ = 116,000084 ♩ = 117,999901 ♩ = 119,000160

72 ♩ = 119,998802 ♩ = 116,000084 ♩ = 117,999901 ♩ = 117,999901 ♩ = 113,999954

88 ♩ = 116,000084 ♩ = 113,999954

92 ♩ = 111,999847

94 ♩ = 108,000107

Steely Dan - Bad Sneakers

guitar R

♩ = 120,000000 ♩ = 112,000061

9

16 ♩ = 111,998177 ♩ = 114,000168

21 ♩ = 115,997169 ♩ = 116,000084

26 ♩ = 115,998006 ♩ = 116,000084 ♩ = 112,000061

33 ♩ = 114,000168

38 ♩ = 113,999954

43

48 ♩ = 115,997169 ♩ = 115,998006 ♩ = 116,000084

53 ♩ = 115,999901 ♩ = 112,000061 ♩ = 115,999630 ♩ = 117,999901

2

guitar R

65 ♩ = 119,000160 ♩ = 119,998802 ♩ = 116,000084

76

♩ = 117,998512

81

♩ = 118,000137

♩ = 117,998512

87

♩ = 113,999954 ♩ = 116,000084

♩ = 113,999954

92

♩ = 111,999847

94

♩ = 108,000107

Steely Dan - Bad Sneakers

guitar L

♩ = 120,000000 ♩ = 112,000061

8

13 ♩ = 111,998177 ♩ = 114,000168

18

22 ♩ = 115,997169 ♩ = 111,000034

28 ♩ = 115,9981084 ♩ = 112,000061 ♩ = 114,000168

34

39 ♩ = 113,999954

43

47 ♩ = 115,997169 ♩ = 111,000034 ♩ = 111,9981084

V.S.

2

guitar L

54 ♪ = 112,000061 ♪ = 115,999963 ♪ = 117,999901 ♪ = 119,000160

72 ♪ = 119,998802 ♪ = 116,000084

77 ♪ = 117,998512 ♪ = 118,999977

82 ♪ = 117,999937 ♪ = 113,999954

89 ♪ = 116,000084 ♪ = 113,999954

93 ♪ = 111,999847 ♪ = 108,000107

Steely Dan - Bad Sneakers

bass

♩ = 120,000000 ♩ = 112,000061

6

11

15 ♩ = 111,998177 ♩ = 114,000168

20

24 ♩ = 115,997169 ♩ = 116,000184

29 ♩ = 115,998166 ♩ = 116,000084 ♩ = 112,000061 ♩ = 114,000168

34

38 ♩ = 113,999954

43

V.S.

2

bass

48 $\text{♩} = 115,997169$ $\text{♩} = 115,998807$ $\text{♩} = 116,000084$

52 $\text{♩} = 119,999013$ $\text{♩} = 116,000084$ $\text{♩} = 112,000061$

56 $\text{♩} = 115,999634$ $\text{♩} = 116,000084$

60 $\text{♩} = 117,999901$

64 $\text{♩} = 119,000160$

68

72 $\text{♩} = 119,998802$ $\text{♩} = 116,000084$

77 $\text{♩} = 117,998512$

81 $\text{♩} = 118,000137$ $\text{♩} = 118,000137$

85 $\text{♩} = 117,998512$ $\text{♩} = 118,000137$ $\text{♩} = 113,999954$ $\text{♩} = 116,000084$

90

bass
♩ = 113,999954

3

93 ♩ = 111,999847

♩ = 108,000107

Steely Dan - Bad Sneakers

synth

♩ = 120,000000 ♩ = 112,000061

7

♩ = 114,000168 ♩ = 115,999954 ♩ = 116,000084 ♩ = 115,999901 ♩ = 116,000160

17

♩ = 114,000168 ♩ = 113,999954 ♩ = 115,999901 ♩ = 116,000160

33

♩ = 119,999901 ♩ = 119,000160 ♩ = 119,998802 ♩ = 116,000084 ♩ = 117,999901 ♩ = 118,000160 ♩ = 118,000084

53

♩ = 117,999901 ♩ = 118,000160 ♩ = 118,000084 ♩ = 113,999954 ♩ = 116,000084

63

♩ = 113,999954 ♩ = 111,999847 ♩ = 108,000107

85

90