

Steely Dan - Black Cow

♩ = 93,999985

Percussion

Electric Bass

Electric Piano

♩ = 93,999985

Lead 5 (Charang)

4

Perc.

E. Bass

E. Piano

Lead 5

2

8

Perc.

E. Bass

E. Bass

E. Piano

Lead 5

11

Perc.

E. Bass

E. Piano

13

Perc.

E. Bass

E. Piano

16

Perc.

E. Bass

E. Piano

18

Perc.

E. Bass

E. Piano

20

Perc.

E. Bass

E. Piano

23

Perc.

E. Bass

E. Piano

25

Perc.

E. Bass

E. Piano

27

Perc.

E. Bass

E. Piano

30

Perc.

E. Bass

E. Piano

33

Perc.

E. Bass

E. Piano

6

35

Perc.

E. Bass

E. Piano

37

Hn.

Perc.

E. Bass

E. Bass

E. Piano

39

Hn.

Perc.

E. Bass

E. Piano

41

Hn.

Perc.

E. Bass

E. Piano

44

Hn.
Perc.
E. Bass
E. Piano

46

Hn.
Perc.
E. Bass
E. Piano

48

Hn.

Perc.

E. Bass

E. Piano

51

Hn.

Perc.

E. Bass

E. Piano

53

Hn.

Perc.

E. Bass

E. Piano

55

Perc.

E. Bass

E. Piano

58

Perc. E. Bass E. Piano

61

Hn. Perc. E. Bass E. Piano

63

Hn.
Perc.
E. Bass
E. Piano

65

Hn.
Perc.
E. Bass
E. Piano

66

Perc.

E. Bass

E. Bass

E. Piano

E. Piano

6

67

Perc.

E. Bass

E. Bass

E. Piano

E. Piano

68

Perc.

E. Bass

E. Piano

69

Perc.

E. Bass

E. Piano

70

Perc.

E. Bass

E. Piano

72

Perc.

E. Bass

E. Piano

74

Perc.

E. Bass

E. Bass

E. Piano

75

Perc.

E. Bass

E. Bass

E. Piano

76

Perc. E. Bass E. Piano

77

Perc. E. Bass E. Piano

78

Perc. E. Bass E. Piano

80

Hn.

Perc.

E. Bass

E. Bass

E. Piano

83

Hn.

Perc.

E. Bass

E. Bass

E. Piano

85

Perc. E. Bass E. Piano

88

Perc. E. Bass E. Bass E. Piano

91

Perc. E. Bass E. Piano

94

Hn.

Perc.

E. Bass

E. Piano

97

Hn.

Perc.

E. Bass

E. Piano

99

Hn.

Perc.

E. Bass

E. Piano

101

Perc.

E. Bass

E. Piano

104

Hn.

Perc.

E. Bass

E. Piano

106

Hn.
Perc.
E. Bass
E. Piano

108

Perc.
E. Bass
E. Piano

110

Perc.
E. Bass
E. Piano

112

Hn.
Perc.
E. Bass
E. Piano

114

♩ = 82,999947

Hn.
Perc.
E. Bass
E. Piano

116

Hn.
Perc.
E. Bass
E. Piano

Horn in F

Steely Dan - Black Cow

♩ = 93,999985

37

41

46

52

63

82

97

104

107

113

♩ = 82,999947

Steely Dan - Black Cow

Percussion

♩ = 93,999985

6

11

15

20

24

29

34

39

44

V.S.

48

52

57

62

66

67

68

69

71

75

76

77

79

84

88

93

97

101

105

109

V.S.

4

Percussion

113

♩ = 82,999947

Electric Bass

Steely Dan - Black Cow

♩ = 93,999985

8

11

14

17

20

23

26

29

33

36

V.S.

39

42

45

48

51

54

57

61

64

68

71

80

85

88

93

96

99

102

105

108

V.S.

111

114

♩ = 82,999947

Electric Bass

Steely Dan - Black Cow

♩ = 93,999985

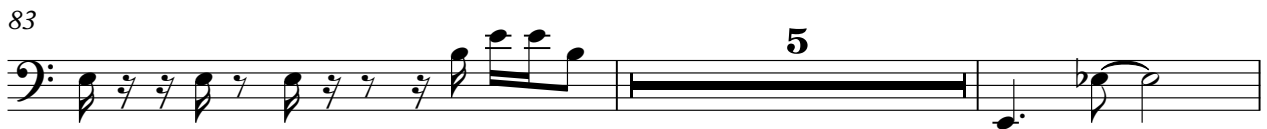
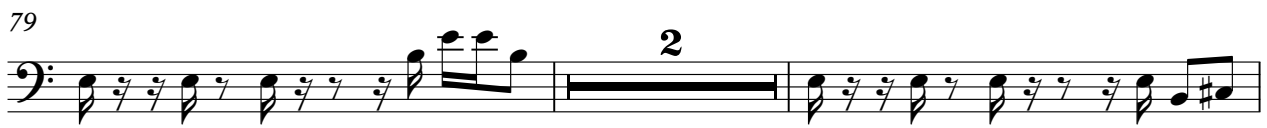
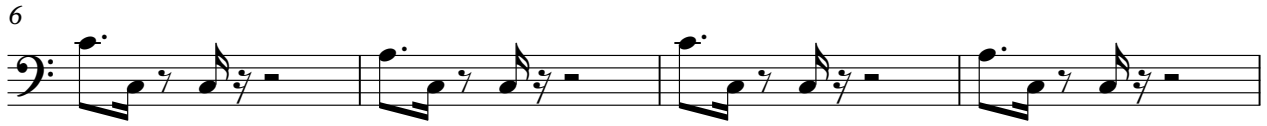

Electric Bass

Steely Dan - Black Cow

♩ = 93,999985

36

4/4

39

76

♩ = 82,999947

3

4/4

Electric Piano

Steely Dan - Black Cow

♩ = 93,999985

6

12

18

23

30

V.S.

34

38

43

48

53

59

63

68

70

73

76

78

81

87

92

100

108

113

♩ = 82,999947

Electric Piano

Steely Dan - Black Cow

♩ = 93,999985

65

65

6

67

47

3

♩ = 82,999947

Lead 5 (Charang)

Steely Dan - Black Cow

♩ = 93,999985

6

9

♩ = 82,999947

105

3