

Steely Dan - Deacon Blues

0.0"
1.1,00
Deacon Blue - Steely Dan - Seq. by Ric Dexter

♩ = 104,999924

9

Drums

Chorused Piano

Electric Guitar (Jazz)

Electric Bass (finger)

Deacon Blues

Brass Section

Brass Section

13

Drums

Chorused Piano

Electric Guitar (Jazz)

Electric Bass (finger)

Deacon Blues

Brass Section

Brass Section

17

Drums

Chorused Piano

Electric Guitar (Jazz)

Electric Bass (finger)

Deacon Blues

Brass Section

Brass Section

21

Drums

Chorused Piano

Electric Guitar (Jazz)

Electric Bass (finger)

Deacon Blues

Brass Section

25

Drums

Chorused Piano

Electric Guitar (Jazz)

Electric Bass (finger)

Deacon Blues

Brass Section

Brass Section

29

Drums

Chorused Piano

Electric Guitar (Jazz)

Electric Bass (finger)

Deacon Blues

Brass Section

Brass Section

33

Drums

Chorused Piano

Electric Guitar (Jazz)

Electric Bass (finger)

Deacon Blues

Brass Section

Brass Section

37

Trombone

Drums

Chorused Piano

Electric Guitar (Jazz)

Electric Bass (finger)

Deacon Blues

Brass Section

Brass Section

41

Trombone

Drums

Chorused Piano

Electric Guitar (Jazz)

Electric Bass (finger)

Deacon Blues

45

Trombone

Drums

Chorused Piano

Electric Guitar (Jazz)

Electric Bass (finger)

Deacon Blues

48

52

56

Trombone

Drums

Electric Guitar (Jazz)

Electric Bass (finger)

Deacon Blues

Brass Section

60

Drums

Chorused Piano

Electric Guitar (Jazz)

Electric Bass (finger)

Deacon Blues

Brass Section

Brass Section

64

Drums

Chorused Piano

Electric Guitar (Jazz)

Electric Bass (finger)

Deacon Blues

Brass Section

Brass Section

68

Drums

Chorused Piano

Electric Guitar (Jazz)

Electric Bass (finger)

Deacon Blues

Brass Section

Brass Section

72

Drums

Chorused Piano

Electric Guitar (Jazz)

Electric Bass (finger)

Deacon Blues

Brass Section

Brass Section

76

Drums

Chorused Piano

Electric Guitar (Jazz)

Electric Bass (finger)

Deacon Blues

Brass Section

80

Drums

Chorused Piano

Electric Guitar (Jazz)

Electric Bass (finger)

Deacon Blues

Brass Section

Brass Section

84

Drums

Chorused Piano

Electric Guitar (Jazz)

Electric Bass (finger)

Deacon Blues

Brass Section

Brass Section

88

Drums

Chorused Piano

Electric Guitar (Jazz)

Electric Bass (finger)

Deacon Blues

Brass Section

Brass Section

92

Trombone

Drums

Chorused Piano

Electric Guitar (Jazz)

Electric Bass (finger)

Deacon Blues

Brass Section

Brass Section

96

Trombone

Drums

Chorused Piano

Electric Guitar (Jazz)

Electric Bass (finger)

Deacon Blues

100

Trombone

Drums

Chorused Piano

Electric Guitar (Jazz)

Electric Bass (finger)

Deacon Blues

Brass Section

104

- Electric Guitar (Jazz):** Provides a harmonic accompaniment with chords and some melodic fragments.
- Deacon Blues:** Features a bass line with chords and rests.

108

Trombone

Drums

Chorused Piano

Electric Guitar (Jazz)

Electric Bass (finger)

Deacon Blues

Brass Section

Brass Section

112

Drums

Electric Guitar (Jazz)

Electric Bass (finger)

Deacon Blues

Brass Section

116

Tenor Sax

Drums

Electric Guitar (Jazz)

Electric Bass (finger)

Deacon Blues

Brass Section

120

Tenor Sax

Drums

Electric Guitar (Jazz)

Electric Bass (finger)

Deacon Blues

Brass Section

123

Tenor Sax

Drums

Electric Guitar (Jazz)

Electric Bass (finger)

Deacon Blues

Brass Section

127

Tenor Sax

Drums

Electric Guitar (Jazz)

Electric Bass (finger)

Deacon Blues

Brass Section

130

Tenor Sax

Drums

Electric Guitar (Jazz)

Electric Bass (finger)

Deacon Blues

Brass Section

133

Tenor Sax

Drums

Electric Guitar (Jazz)

Electric Bass (finger)

Deacon Blues

Brass Section

136

Tenor Sax

Drums

Electric Guitar (Jazz)

Electric Bass (finger)

Deacon Blues

139

Tenor Sax

Drums

Electric Guitar (Jazz)

Electric Bass (finger)

Deacon Blues

Brass Section

142

Drums

Chorused Piano

Electric Guitar (Jazz)

Electric Bass (finger)

Deacon Blues

Brass Section

Brass Section

146

Drums

Chorused Piano

Electric Guitar (Jazz)

Electric Bass (finger)

Deacon Blues

Brass Section

Brass Section

150

Drums

Chorused Piano

Electric Guitar (Jazz)

Electric Bass (finger)

Deacon Blues

Brass Section

Brass Section

154

Drums

Chorused Piano

Electric Guitar (Jazz)

Electric Bass (finger)

Deacon Blues

Brass Section

Brass Section

158

Trombone

Drums

Chorused Piano

Electric Guitar (Jazz)

Electric Bass (finger)

Deacon Blues

162

Trombone

Drums

Chorused Piano

Electric Guitar (Jazz)

Electric Bass (finger)

Deacon Blues

165 23

Trombone

Drums

Chorused Piano

Electric Guitar (Jazz)

Electric Bass (finger)

Deacon Blues

Brass Section

169

Trombone

Drums

Chorused Piano

Electric Guitar (Jazz)

Electric Bass (finger)

Deacon Blues

Brass Section

Brass Section

173

Trombone

Drums

Chorused Piano

Electric Guitar (Jazz)

Electric Bass (finger)

Deacon Blues

Brass Section

177

Drums

Electric Guitar (Jazz)

Electric Bass (finger)

Deacon Blues

Brass Section

Brass Section

181

Drums

Electric Guitar (Jazz)

Electric Bass (finger)

Deacon Blues

Brass Section

Brass Section

185

Drums

Electric Guitar (Jazz)

Electric Bass (finger)

Deacon Blues

Brass Section

Brass Section

189

Drums

Electric Guitar (Jazz)

Electric Bass (finger)

Deacon Blues

Brass Section

Brass Section

193

Tenor Sax

Drums

Electric Guitar (Jazz)

Electric Bass (finger)

Deacon Blues

Brass Section

Brass Section

197

Drums

Electric Guitar (Jazz)

Electric Bass (finger)

Deacon Blues

Brass Section

Brass Section

201

Tenor Sax

Drums

Electric Guitar (Jazz)

Electric Bass (finger)

Deacon Blues

Brass Section

Brass Section

205

Tenor Sax

Drums

Electric Guitar (Jazz)

Electric Bass (finger)

Deacon Blues

Brass Section

Brass Section

208

Tenor Sax

Drums

Electric Guitar (Jazz)

Electric Bass (finger)

Deacon Blues

Brass Section

Brass Section

210

Musical score for Tenor Sax, Drums, Electric Guitar (Jazz), Electric Bass (finger), Deacon Blues, and Brass Section. The score is divided into two systems. The first system includes Tenor Sax, Drums, Electric Guitar (Jazz), and Electric Bass (finger). The second system includes Deacon Blues and two parts of the Brass Section. The Tenor Sax part is mostly rests. The Drums part shows a consistent rhythmic pattern. The Electric Guitar (Jazz) part features chords in the key of D minor. The Electric Bass (finger) part has a melodic line. The Deacon Blues part shows chords in the key of D minor. The Brass Section parts show chords in the key of D minor.

Steely Dan - Deacon Blues

Tenor Sax

♩ = 104,999924

5 110

118

122

125 2 3

130

134 3

138

141 52

195 4

2

Tenor Sax

202

207

209

Steely Dan - Deacon Blues

Trombone

♩ = 104,999924

5 32

41

46

50

55 36

95

100

104

109 46

2

Trombone

158

163

168

173

36

Steely Dan - Deacon Blues

Drums

♩ = 104,999924

5

9

13

17

21

25

29

33

37

V.S.

41

45

49

53

57

61

65

69

73

77

81

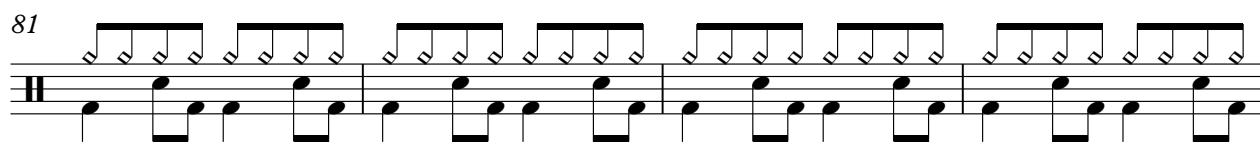

85

89

93

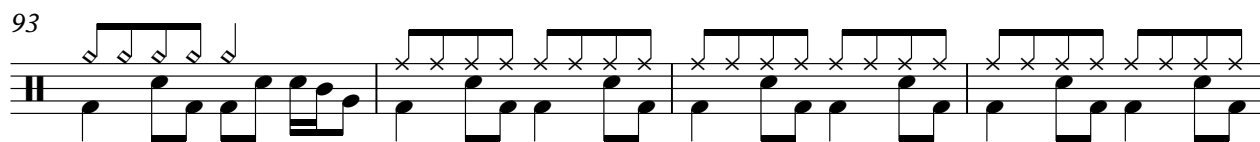

97

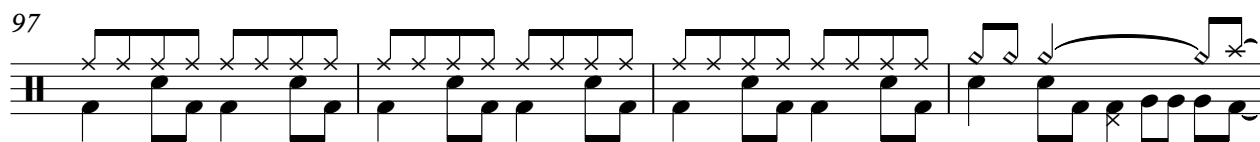

101

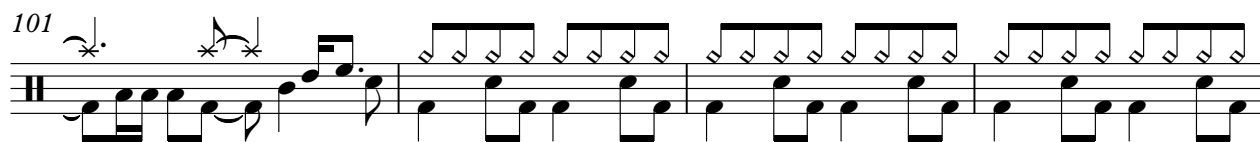

105

109

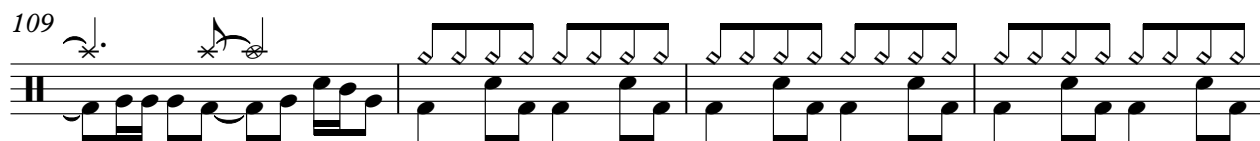

113

117

V.S.

121

125

129

133

137

141

145

149

153

157

161

165

169

173

177

181

185

189

193

197

V.S.

6

Drums

201

205

209

Steely Dan - Deacon Blues

Chorused Piano

♩ = 104,999924

5

11

17

21

26

32

37

42

47

52

6

62

68

73

78

84

89

94

99

104

109

32

Chorused Piano

144

150

155

160

165

170

173

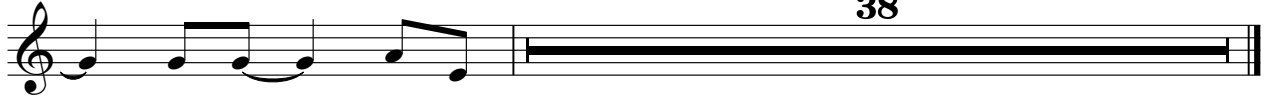

38

Electric Guitar (Jazz)

Steely Dan - Deacon Blues

♩ = 104,999924

7

12

18

23

29

35

41

46

51

V.S.

56

62

67

73

78

84

90

96

101

107

112

118

124

130

136

142

148

154

160

165

V.S.

171

176

182

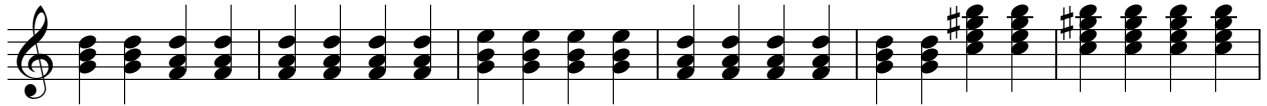

188

194

200

206

Steely Dan - Deacon Blues

Electric Bass (finger)

♩ = 104,999924

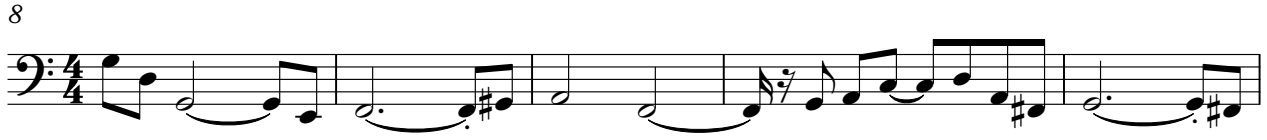

V.S.

58

64

70

76

81

86

92

97

102

107

112

118

123

129

134

141

147

153

159

164

V.S.

169

174

180

185

191

196

201

207

Deacon Blues

Steely Dan - Deacon Blues

♩ = 104,999924

7

13

21

28

36

V.S.

Deacon Blues

45

52

59

67

75

82

90

99

106

113

122

130

138

145

152

161

168

175

183

191

199

205

Steely Dan - Deacon Blues

Brass Section

♩ = 104,999924

5

12

20

31

40

64

72

84

91

13

7

6

3

13

6

3

13

Brass Section

107

7

119

2

127

134

6

2

146

3

155

13

173

5

2

185

194

2

202

Brass Section

207

Steely Dan - Deacon Blues

Brass Section

♩ = 104,999924

5

3

2

12

3

22

7

30

8

37

8

51

57

2

65

3

74

82

89

103

109

116

26

148

155

169

175

2

183

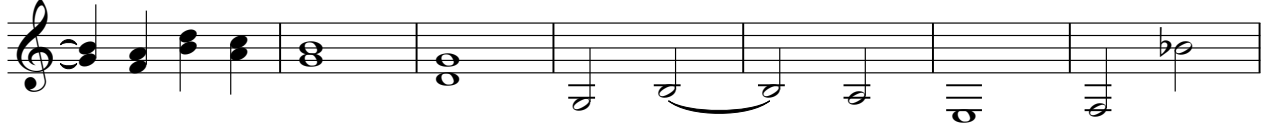

190

199

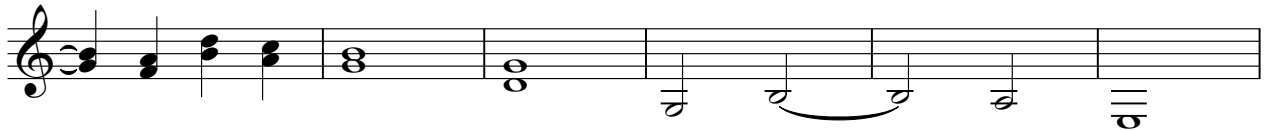

205

