

# Steely Dan - Doctor Wu

♩ = 120,000000    ♩ = 122,000069    ♩ = 118,000137    ♩ = 122,000069

chorus

vocal

alto sax

kick

snare,rim

tom

hat

ride

cymbal

piano

piano lo

guitar

harmonics

bass

e.piano

♩ = 120,000000    ♩ = 122,000069    ♩ = 118,000137    ♩ = 122,000069

5

kick

tom

hat

ride

cymbal

windchime

piano

piano lo

guitar

harmonics

bass

e.piano

♩ = 120,000000

8

kick

snare,rim

tom

hat

windchime

piano

piano lo

guitar

harmonics

bass

11

vocal

kick

snare,rim

hat

piano

piano lo

guitar

bass

14

vocal

3

kick

snare,rim

hat

piano

piano lo

guitar

bass

17

vocal

kick

snare,rim

hat

piano

piano lo

guitar

bass

Detailed description of the musical score: The score is for page 6, measures 17-19. It features eight staves. The vocal staff (treble clef) begins in measure 17 with a melodic line. The kick drum staff (percussion clef) has a consistent eighth-note pattern. The snare and rim staff (percussion clef) has a pattern of snare hits and rimshots. The hat staff (percussion clef) has a steady eighth-note pattern. The piano staff (grand staff) has a complex, arpeggiated accompaniment. The piano lo staff (bass clef) has a simple bass line. The guitar staff (treble clef) has chords. The bass staff (bass clef) has a steady eighth-note line.

20

vocal

kick

snare,rim

hat

piano

piano lo

guitar

bass

23

vocal

kick

snare,rim

hat

piano

piano lo

guitar

bass

♩ = 122,000069

26

vocal

kick

snare,rim

tom

hat

ride

cymbal

piano

piano lo

guitar

bass

e.piano

♩ = 122,000069

29

vocal

kick

snare,rim

ride

piano

piano lo

guitar

bass

e.piano

♩ = 122,999466

32

chorus

vocal

kick

snare,rim

tom

ride

cymbal

piano

piano lo

guitar

bass

e.piano

♩ = 122,999466

35 ♩ = 123,000221

chorus

vocal

kick

snare,rim

ride

cymbal

piano

piano lo

guitar

bass

e.piano

♩ = 123,000221

38

chorus

vocal

kick

snare,rim

ride

piano

piano lo

guitar

bass

e.piano

♩ = 122,999718

41

chorus

vocal

kick

snare,rim

tom

ride

cymbal

piano

piano lo

guitar

bass

e.piano

♩ = 122,999718

44

chorus

vocal

kick

snare,rim

ride

piano

piano lo

guitar

bass

e.piano

46

chorus

vocal

kick

snare,rim

tom

ride

piano

piano lo

guitar

bass

e.piano

48 ♩ = 120,999947

alto sax

kick

snare,rim

tom

hat

ride

cymbal

piano

piano lo

bass

e.piano

♩ = 120,999947

♩ = 123,000221

50

alto sax

kick

snare,rim

tom

ride

cymbal

piano

piano lo

bass

e.piano

♩ = 123,000221

53

alto sax

kick

snare,rim

ride

piano

piano lo

bass

e.piano

♩ = 123,999733

56

alto sax

kick

snare,rim

tom

hat

ride

cymbal

piano

piano lo

bass

e.piano

♩ = 123,999733

♩ = 120,000000

58

alto sax

kick

tom

hat

ride

cymbal

piano

piano lo

bass

e.piano

♩ = 120,000000

60

alto sax

kick

snare,rim

tom

hat

ride

cymbal

piano

3

piano lo

bass

e.piano

62

alto sax

kick

tom

ride

cymbal

piano

piano lo

bass

e.piano

64  $\text{♩} = 117,999901$

♩ = 120,000000

♩ = 120,000000

66

vocal

alto sax

kick

snare,rim

tom

hat

cymbal

windchime

piano

piano lo

guitar

bass

69

vocal

kick

snare,rim

hat

piano

piano lo

guitar

bass

Detailed description of the musical score: The score is for measures 69, 70, and 71. The vocal line (treble clef) starts with a quarter note, followed by eighth notes, and ends with a quarter rest. The kick drum (snare clef) has a steady quarter-note pattern. The snare and rim (snare clef) have a pattern of quarter notes with rests. The hat (snare clef) has a consistent eighth-note pattern. The piano part (treble and bass clefs) has a melodic line in the right hand and a bass line in the left hand. The piano lo part (treble and bass clefs) has a bass line with some chords. The guitar part (treble clef) has a chord progression. The bass part (bass clef) has a steady eighth-note line.

72

vocal

kick

snare,rim

hat

piano

piano lo

guitar

bass

75

vocal

kick

snare,rim

hat

piano

piano lo

guitar

bass

78

vocal

kick

snare,rim

hat

piano

piano lo

guitar

bass

80

vocal

kick

snare,rim

hat

piano

piano lo

guitar

bass

♩ = 123,000221

83

vocal

kick

snare,rim

hat

ride

cymbal

piano

piano lo

guitar

bass

e.piano

♩ = 123,000221

86

vocal

kick

snare,rim

ride

piano

piano lo

guitar

bass

e.piano

89

chorus

vocal

kick

snare,rim

tom

ride

cymbal

piano

piano lo

guitar

bass

e.piano

92

chorus

vocal

kick

snare,rim

ride

cymbal

piano

piano lo

guitar

bass

e.piano

95

chorus

vocal

kick

snare,rim

ride

piano

piano lo

guitar

bass

e.piano

98

chorus

vocal

alto sax

kick

snare,rim

tom

ride

piano

piano lo

guitar

bass

e.piano

100

chorus

vocal

alto sax

kick

snare,rim

ride

cymbal

piano

piano lo

guitar

bass

e.piano

103

chorus

vocal

alto sax

kick

snare,rim

ride

piano

piano lo

guitar

bass

e.piano

♩ = 123,999992

105

vocal

alto sax

kick

snare,rim

tom

hat

cymbal

piano

piano lo

guitar

bass

e.piano

♩ = 123,999992

108

vocal

alto sax

kick

snare,rim

tom

hat

cymbal

piano

piano lo

guitar

bass

e.piano

110

vocal

alto sax

kick

snare,rim

tom

hat

cymbal

piano

piano lo

guitar

bass

e.piano

112

vocal

alto sax

kick

snare,rim

tom

cymbal

piano

piano lo

guitar

bass

e.piano

Detailed description of the musical score: The score is for measures 112 and 113. The vocal part in measure 112 has a triplet of eighth notes (G4, A4, B4) followed by a quarter note (C5). In measure 113, there is a whole rest followed by a quarter note (G4) and a quarter note (F4). The alto saxophone part in measure 112 starts with a quarter note (G4), a quarter note (A4), and a quarter note (B4), all beamed together. In measure 113, it plays a sixteenth-note triplet (G4, A4, B4), followed by an eighth note (C5), a quarter note (B4), and a quarter note (A4). The drum set includes a kick drum with a triplet of eighth notes (G4, A4, B4) in measure 112 and a quarter note (G4) in measure 113. The snare and rim have a triplet of eighth notes (G4, A4, B4) in measure 112 and a quarter note (G4) in measure 113. The tom and cymbal parts have various rhythmic patterns, including a triplet of eighth notes (G4, A4, B4) in measure 112 and a quarter note (G4) in measure 113. The piano part in measure 112 has a complex chordal structure with a triplet of eighth notes (G4, A4, B4) in the right hand and a quarter note (G4) in the left hand. In measure 113, there is a whole rest followed by a quarter note (G4) and a quarter note (F4). The piano lo part in measure 112 has a whole rest followed by a quarter note (G4) in measure 113. The guitar part in measure 112 has a whole rest followed by a quarter note (G4) in measure 113. The bass part in measure 112 has a quarter note (G4), a quarter note (A4), and a quarter note (B4), all beamed together. In measure 113, there is a whole rest followed by a quarter note (G4) and a quarter note (F4). The e.piano part in measure 112 has a whole rest followed by a quarter note (G4) in measure 113.

114

vocal

alto sax

kick

snare,rim

tom

hat

cymbal

piano

piano lo

guitar

bass

e.piano

116

vocal

alto sax

kick

snare,rim

tom

hat

cymbal

piano

piano lo

guitar

bass

e.piano

118

vocal

alto sax

kick

snare,rim

tom

cymbal

piano

piano lo

guitar

bass

e.piano

120

vocal

alto sax

kick

snare,rim

cymbal

piano

piano lo

guitar

bass

e.piano

# Steely Dan - Doctor Wu

chorus

♩ = 120,000000    ♩ = 122,000069    ♩ = 122,999466    ♩ = 123,000221    ♩ = 121,999825

27 ♩ = 122,000069    ♩ = 122,999466    ♩ = 123,000221

38

42                    ♩ = 122,999718

46                    ♩ = 120,999947    ♩ = 123,000221    ♩ = 123,999733    ♩ = 120,000000

64 ♩ = 117,999901    ♩ = 120,000000    ♩ = 120,000000    ♩ = 121,000191    ♩ = 122,999466

84 ♩ = 123,000221

95

99

102                    ♩ = 123,999992

# Steely Dan - Doctor Wu

vocal

♩ = 120,000000    ♩ = 122,000069    ♩ = 122,000000    ♩ = 122,000000

12

16

21    ♩ = 121,999825

26    ♩ = 122,000069

31    ♩ = 122,999466    ♩ = 123,000221

36

41    ♩ = 122,999718

46    ♩ = 120,999947    ♩ = 123,000221

56    ♩ = 123,999733    ♩ = 120,000000    ♩ = 117,999901    ♩ = 120,000000

2

vocal

68 ♩ = 120,000000

73 ♩ = 121,000191

78 ♩ = 122,999466

83 ♩ = 123,000221

88

93

98

103 ♩ = 123,999992

109

115

vocal

3

119

# Steely Dan - Doctor Wu

alto sax

♩ = 120,000000    ♩ = 122,000069    ♩ = 122,000069    ♩ = 121,999825

3    18    2

27 ♩ = 122,000069    ♩ = 122,999466    ♩ = 123,000221    ♩ = 122,999718    ♩ = 120,999947

7    8    5

49 ♩ = 123,000221

54 ♩ = 123,999733

58 ♩ = 120,000000

61

64 ♩ = 117,999901    ♩ = 120,000000

68 ♩ = 120,000000    ♩ = 121,000191    ♩ = 122,999466    ♩ = 123,000221

7    6    2    14

98

103

♩ = 123,999992

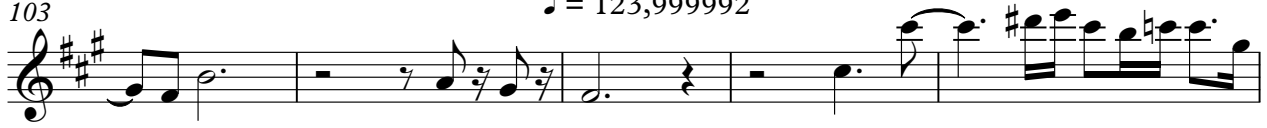

108

111

114

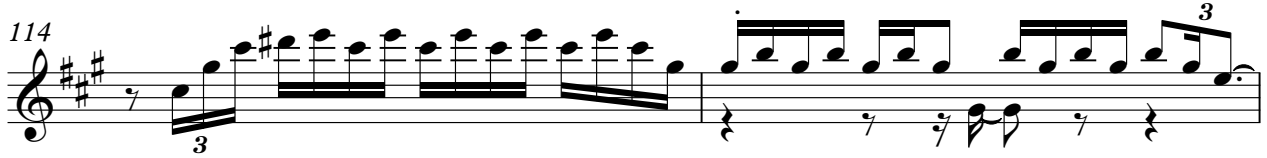

116

119

# Steely Dan - Doctor Wu

kick

♩ = 120,000000    ♩ = 122,000069    ♩ = 122,000069    ♩ = 120,000000

8

14

20    ♩ = 121,999825

26    ♩ = 122,000069

32    ♩ = 122,999466    ♩ = 123,000221

38    ♩ = 122,999718

44    ♩ = 120,999947

50    ♩ = 123,000221

55    ♩ = 123,999733    ♩ = 120,000000

2

kick

♩ = 117,999901

60

66

♩ = 120,000000 ♩ = 120,000000

72

♩ = 121,000191

78

♩ = 122,999466

83

♩ = 123,000221

89

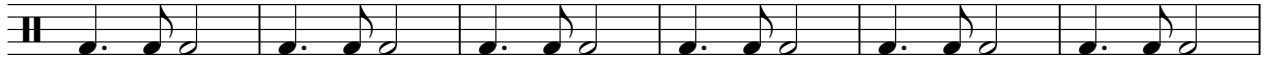

95

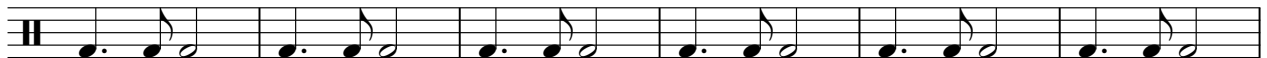

101

♩ = 123,999992

107

112

kick

3

117

# Steely Dan - Doctor Wu

snare,rim

♩ = 120,000000 ♩ = 122,008,069 ♩ = 137 ♩ = 122,120,069000

**2** **3**

11

17

23

♩ = 121,999825

♩ = 122,000069

29

34 ♩ = 122,999466

♩ = 123,000221

40

♩ = 122,999718

46

♩ = 120,999947

♩ = 123,000221

**3**

54

♩ = 123,999733

57

♩ = 120,000000

**2** **3**

2

snare,rim

64 ♩ = 117,999901

♩ = 120,000000 ♩ = 120,000000

70

76 ♩ = 121,000191

82 ♩ = 122,999466

♩ = 123,000221

88

93

99

105 ♩ = 123,999992

110

115

snare,rim

3

118

A single staff of music for a snare drum. The staff begins with a double bar line. The first measure contains two eighth notes, followed by a dotted quarter note. The second measure contains a quarter rest followed by a dotted quarter note. The third measure contains a triplet of eighth notes, followed by another triplet of eighth notes. The fourth measure contains a quarter rest followed by a dotted quarter note. The fifth measure contains a whole note, with a large number '2' positioned above it. The staff ends with a double bar line.

# Steely Dan - Doctor Wu

tom

♩ = 120,000000 ♩ = 122,000069 ♩ = 122,000069 ♩ = 122,000069

2

3

7 ♩ = 120,000000 ♩ = 121,999825

3 14

27 ♩ = 122,000069 ♩ = 122,999466 ♩ = 123,000221 ♩ = 122,999718

7 7 4

47 ♩ = 120,999947

3

52 ♩ = 123,000221 ♩ = 123,999733 ♩ = 120,000000

4 3

60 ♩ = 117,999901

3

66 ♩ = 120,000000 ♩ = 120,000000 ♩ = 121,000191 ♩ = 122,999466

8 6 2

84 ♩ = 123,000221

7 7 5

105 ♩ = 123,999992

111

2

tom

116

# Steely Dan - Doctor Wu

hat

♩ = 120,000000 ♩ = 121,000069 ♩ = 122,000069 ♩ = 120,000000

2

9

13

17

21

25 ♩ = 121,999825 ♩ = 122,000069 ♩ = 122,999466 ♩ = 123,000221

7 8

43 ♩ = 122,999718 ♩ = 120,999947 ♩ = 123,000221 ♩ = 123,999733

5 2 4

57 ♩ = 120,000000

2

2

hat

64 ♩ = 117,999901

♩ = 120,000000 ♩ = 120,000000

69

73

♩ = 121,000191

77

81

♩ = 122,999466

♩ = 123,000221

**21**

105 ♩ = 123,999992

112

**3**

**6**

# Steely Dan - Doctor Wu

ride

♩ = 120,000000    ♩ = 122,000018,000137    ♩ = 122,000069

**2**

7 ♩ = 120,000000    ♩ = 121,999825    ♩ = 122,000069

**18**    **2**

29

33    ♩ = 122,999466    ♩ = 123,000221

38

42    ♩ = 122,999718

46    ♩ = 120,999947

52 ♩ = 123,000221    ♩ = 123,999733

57    ♩ = 120,000000

64 ♩ = 117,999901    ♩ = 120,000000    ♩ = 120,000000    ♩ = 121,000191    ♩ = 122,999466

**3**    **8**    **6**    **2**

2

ride

84 ♪ = 123,000221

88

93

97

101

104

♪ = 123,999992

19

# Steely Dan - Doctor Wu

cymbal

1 = 120,000000 = 122,000000 = 122,000000 = 122,000069 = 120,000000

2 18

25 = 121,999825 = 122,000069 = 122,999466 = 123,000221

2 5 7

43 = 122,999718 = 120,999947 = 123,000221

4 4

56 = 123,999733 = 120,000000

63 = 117,999901 = 120,000000 = 120,000000 = 121,000191

3 7 6

82 = 122,999466 = 123,000221

2 5 7

100 = 123,999992

4

110

117 2

♩ = 120,000000 ♩ = 122,000000 ♩ = 122,000069 ♩ = 120,000000

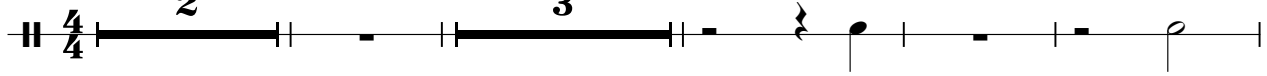

10 ♩ = 121,999825 ♩ = 122,000069 ♩ = 122,999466 ♩ = 123,000221

43 ♩ = 122,999718 ♩ = 120,999947 ♩ = 123,000221 ♩ = 123,999733 ♩ = 120,000000

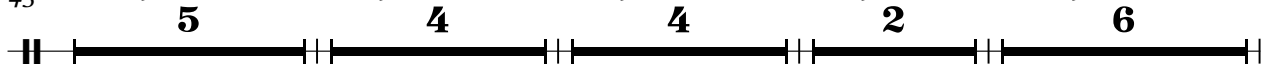

64 ♩ = 117,999901 ♩ = 120,000000 ♩ = 120,000000

76 ♩ = 121,000191 ♩ = 122,999466 ♩ = 123,000221 ♩ = 123,999992

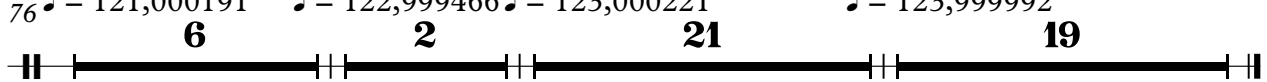

# Steely Dan - Doctor Wu

piano

♩ = 120,000000      ♩ = 122,000069 = 118,000137      ♩ = 122,000069

6      ♩ = 120,000000

10

15

20

25      ♩ = 121,999825      ♩ = 122,000069

V.S.

2

piano

♩ = 122,999466

30

35 ♩ = 123,000221

39

♩ = 122,999718

44

47

♩ = 120,999947

50

♩ = 123,000221

piano

3

55  $\text{♩} = 123,999733$   $\text{♩} = 120,000000$

60

64  $\text{♩} = 117,999901$

67  $\text{♩} = 120,000000$   $\text{♩} = 120,000000$

72  $\text{♩} = 121,000191$

77

V.S.

4

piano

♩ = 122,999466

80

84 ♩ = 123,000221

89

94

98

102 ♩ = 123,999992

106

110

114

118

120

piano lo

# Steely Dan - Doctor Wu

♩ = 120,000000 ♩ = 122,000069 ♩ = 122,000137 ♩ = 122,000069 ♩ = 120,000000

2

9

15

22 ♩ = 121,999825 ♩ = 122,000069

29 ♩ = 122,999466

35 ♩ = 123,000221

40 ♩ = 122,999718

45 ♩ = 120,999947

51 ♩ = 123,000221 ♩ = 123,999733

V.S.

2

piano lo

57

♩ = 120,000000

63

♩ = 117,999901

♩ = 120,000000 ♩ = 120,000000

71

♩ = 121,000191

78

♩ = 122,999466

♩ = 123,000221

85

91

96

101

♩ = 123,999992

106

112

118

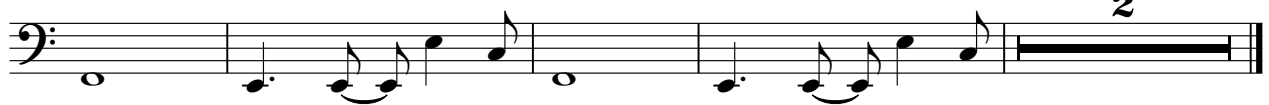

2

# Steely Dan - Doctor Wu

guitar

♩ = 120,000000    ♩ = 122,000000    ♩ = 122,000000    ♩ = 122,000000

3

11

20

29

38

47

64

71

80

88

V.S.

2

guitar

97

105 ♩ = 123,999992

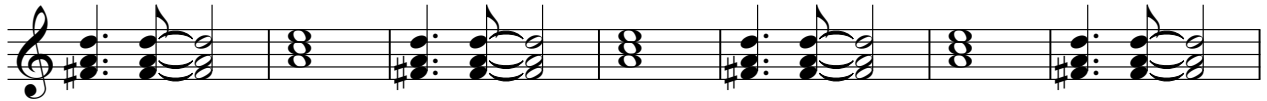

112

118

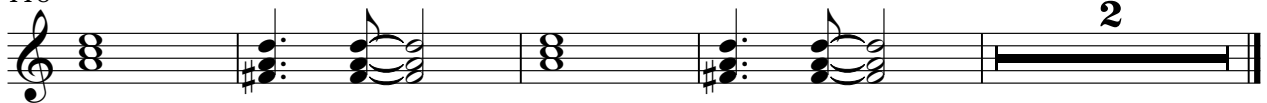

# Steely Dan - Doctor Wu

harmonics

♩ = 120,000000    ♩ = 122,000069    ♩ = 122,000137    ♩ = 122,000069    ♩ = 120,000000

9                                    ♩ = 121,999825    ♩ = 122,000069    ♩ = 122,999466    ♩ = 123,000221

43    ♩ = 122,999718    ♩ = 120,999947    ♩ = 123,000221    ♩ = 123,999733    ♩ = 120,000000

64    ♩ = 117,999901    ♩ = 120,000000    ♩ = 120,000000                    ♩ = 121,000191

82    ♩ = 122,999466    ♩ = 123,000221                                    ♩ = 123,999992

# Steely Dan - Doctor Wu

bass

♩ = 120,000000    ♩ = 122,000069    ♩ = 122,000069

7 ♩ = 120,000000

11

16

22 ♩ = 121,999825

27 ♩ = 122,000069

32 ♩ = 122,999466    ♩ = 123,000221

37

42 ♩ = 122,999718

48 ♩ = 120,999947    ♩ = 123,000221

V.S.

bass

3

101

♩ = 123,999992

106

111

115

119

# Steely Dan - Doctor Wu

e.piano

♩ = 120,000000      ♩ = 122,000069 = 118,000137 = 122,000069

7 ♩ = 120,000000      ♩ = 121,999825 ♩ = 122,000069

18      2

33      ♩ = 122,999466 = 123,000221

39      ♩ = 122,999718

44      ♩ = 120,999947

50      ♩ = 123,000221      ♩ = 123,999733

V.S.

e.piano

3

117
