

# Steely Dan - FM

♩ = 113,000732

FLUTE

SOPRAN SAX

TROMBONE

DRUMS

MUTED GTR

JAZZ GTR

OVERDRIVE

FRETLESS

HONKY TONK

VOICE OOHS

STRINGS

♩ = 113,000732

♩ = 113,000732

♩ = 113,000732

13

FLUTE

TROMBONE

DRUMS

MUTED GTR

JAZZ GTR

FRETLESS

HONKY TONK

16

FLUTE

TROMBONE

DRUMS

JAZZ GTR

FRETLESS

HONKY TONK

18

FLUTE

TROMBONE

DRUMS

JAZZ GTR

FRETLESS

HONKY TONK

||

20

FLUTE

TROMBONE

DRUMS

JAZZ GTR

FRETLESS

HONKY TONK

VOICE OOHs

STRINGS

22

FLUTE

TROMBONE

DRUMS

FRETLESS

HONKY TONK

VOICE OOHS

STRINGS

25

FLUTE

TROMBONE

DRUMS

MUTED GTR

FRETLESS

HONKY TONK

STRINGS

27

FLUTE

TROMBONE

DRUMS

MUTED GTR

FRETLESS

HONKY TONK

STRINGS

30

FLUTE

TROMBONE

DRUMS

JAZZ GTR

FRETLESS

HONKY TONK

STRINGS

32

FLUTE

TROMBONE

DRUMS

JAZZ GTR

OVERDRIVE  
T  
A  
B

FRETLESS

HONKY TONK

STRINGS

34

FLUTE

TROMBONE

DRUMS

JAZZ GTR

OVERDRIVE  
T  
A  
B

FRETLESS

HONKY TONK

37

FLUTE

TROMBONE

DRUMS

JAZZ GTR

OVERDRIVE

FRETLESS

HONKY TONK

VOICE OOHs

STRINGS

39

FLUTE

TROMBONE

DRUMS

FRETLESS

HONKY TONK

VOICE OOHs

STRINGS

42

FLUTE

TROMBONE

DRUMS

FRETLESS

HONKY TONK

VOICE OOHs

STRINGS

45

FLUTE

TROMBONE

DRUMS

OVERDRIVE  
T  
A  
B

FRETLESS

HONKY TONK

VOICE OOHs

STRINGS

48

DRUMS

JAZZ GTR

OVERDRIVE  
T  
A  
B

FRETLESS

HONKY TONK

51

SOPRAN SAX

DRUMS

MUTED GTR

OVERDRIVE

FRETLESS

HONKY TONK

0 2 0 2 7 7 7 3 3

T  
A  
B

54

SOPRAN SAX

DRUMS

MUTED GTR

OVERDRIVE

FRETLESS

HONKY TONK

STRINGS

2 2 2

T  
A  
B

57

SOPRAN SAX

DRUMS

FRETLESS

HONKY TONK

STRINGS

60

SOPRAN SAX

DRUMS

FRETLESS

HONKY TONK

STRINGS

63

SOPRAN SAX

DRUMS

FRETLESS

HONKY TONK

STRINGS

65

SOPRAN SAX

DRUMS

FRETLESS

HONKY TONK

STRINGS

68

FLUTE

SOPRAN SAX

TROMBONE

DRUMS

JAZZ GTR

FRETLESS

HONKYTONK

STRINGS

Detailed description of the musical score for page 14, measures 68-70. The score is arranged in a vertical stack of staves. The instruments and their parts are:   
- **FLUTE**: Treble clef, mostly rests in measures 68 and 69, with a triplet eighth-note pattern in measure 70.   
- **SOPRAN SAX**: Treble clef, active in measures 68 and 69 with eighth-note patterns, and a triplet eighth-note pattern in measure 70.   
- **TROMBONE**: Bass clef, mostly rests in measures 68 and 69, with a triplet eighth-note pattern in measure 70.   
- **DRUMS**: Drum set notation with various rhythmic patterns including eighth and sixteenth notes, and rests.   
- **JAZZ GTR**: Treble clef, mostly rests in measures 68 and 69, with a rhythmic pattern in measure 70.   
- **FRETLESS**: Bass clef, active in measures 68 and 69 with eighth-note patterns, and a triplet eighth-note pattern in measure 70.   
- **HONKYTONK**: Grand staff (treble and bass clefs), active in measures 68 and 69 with chords and eighth notes, and a sustained chord in measure 70.   
- **STRINGS**: Bass clef, active in measures 68 and 69 with a sustained chord, and a sustained chord in measure 70.

71

FLUTE

TROMBONE

DRUMS

JAZZ GTR

OVERDRIVE  
T  
A  
B

FRETLESS

HONKY TONK

STRINGS

74

FLUTE

TROMBONE

DRUMS

JAZZ GTR

OVERDRIVE  
T  
A  
B

FRETLESS

HONKY TONK

76

FLUTE

TROMBONE

DRUMS

JAZZ GTR

OVERDRIVE

FRETLESS

HONKY TONK

VOICE OOHs

STRINGS

79

FLUTE

TROMBONE

DRUMS

OVERDRIVE

FRETLESS

HONKY TONK

STRINGS

82

FLUTE

TROMBONE

DRUMS

FRETLESS

HONKY TONK

VOICE OOHs

STRINGS

85

FLUTE

TROMBONE

DRUMS

JAZZ GTR

OVERDRIVE

FRETLESS

HONKY TONK

VOICE OOHs

STRINGS

88

DRUMS

JAZZ GTR

OVERDRIVE

FRETLESS

HONKY TONK

90

DRUMS

JAZZ GTR

OVERDRIVE

FRETLESS

HONKY TONK

93

DRUMS

JAZZ GTR

OVERDRIVE

FRETLESS

HONKY TONK

STRINGS

95

DRUMS

JAZZ GTR

OVERDRIVE

FRETLESS

HONKY TONK

STRINGS

97

DRUMS

JAZZ GTR

OVERDRIVE

FRETLESS

HONKY TONK

STRINGS

100

DRUMS

JAZZ GTR

OVERDRIVE

FRETLESS

HONKY TONK

STRINGS

103

DRUMS

JAZZ GTR

OVERDRIVE

FRETLESS

HONKY TONK

STRINGS

105

DRUMS

JAZZ GTR

OVERDRIVE

FRETLESS

HONKY TONK

STRINGS

107

DRUMS

JAZZ GTR

OVERDRIVE

FRETLESS

HONKY TONK

STRINGS

109

DRUMS

JAZZ GTR

OVERDRIVE

FRETLESS

HONKY TONK

STRINGS

111

DRUMS

JAZZ GTR

OVERDRIVE

FRETLESS

HONKY TONK

STRINGS

114

DRUMS

JAZZ GTR

OVERDRIVE

FRETLESS

HONKY TONK

STRINGS

117

DRUMS

JAZZ GTR

OVERDRIVE

FRETLESS

HONKY TONK

STRINGS

120

DRUMS

JAZZ GTR

OVERDRIVE

FRETLESS

HONKY TONK

STRINGS

122

DRUMS

JAZZ GTR

OVERDRIVE

FRETLESS

HONKY TONK

STRINGS

125

DRUMS

JAZZ GTR

OVERDRIVE

FRETLESS

HONKY TONK

STRINGS

127

DRUMS

JAZZ GTR

OVERDRIVE

FRETLESS

HONKY TONK

STRINGS

129

DRUMS

JAZZ GTR

OVERDRIVE

FRETLESS

HONKY TONK

STRINGS

131

DRUMS

JAZZ GTR

OVERDRIVE

FRETLESS

HONKY TONK

STRINGS

133

DRUMS

JAZZ GTR

OVERDRIVE

FRETLESS

HONKY TONK

STRINGS

12 13 14 #12 13 14 12 13 14 14 14 14 12 10 14

3

135

DRUMS

OVERDRIVE

FRETLESS

HONKY TONK

STRINGS

6 6 6 6

14

136

DRUMS

JAZZ GTR

OVERDRIVE

FRETLESS

HONKY TONK

VOICE OOHS

STRINGS

FLUTE

Steely Dan - FM

♩ = 113,000732

12

17

21

25

29

33

37

41

46

23

71

74

78

82

SOPRAN SAX

Steely Dan - FM

♩ = 113,000732

**51**

55

58

61

64

67

69 **70**

2

TROMBONE

74

78

82

54

DRUMS

Steely Dan - FM

♩ = 113,000732

2

V.S.

44

48

52

56

59

63

67

71

75

79

DRUMS

83

87

90

93

96

99

102

105

107

110

V.S.

♩ = 113,000732

6

10

14

18

22 **9**

34

38 **10**

50 **19**

118

122

126

130

133

OVERDRIVE

	10	10	7	10	10		10		10	12		12	11		11	7
T																
A																
B																

92

	9	9	7	5	3	3		3	7	7		7	7	10		7	7
T																	
A																	
B																	

97

	7			7	12	10	7	7	7	7		7		5	5			3	3
T																			
A																			
B																			

102

	7	12	12	10	7	10		10	12		7	12	10	7	5	7	3	0		3	0	3	0	3	0	2	0
T																											
A																											
B																											

106

								7	10	10	10	10	7		10	10	7	7	10							
T																										
A	2	0			0	2																				
B																										

110

	7	10	10		10	12		3	7	10	10		10	12		3	7		10	10		10	17	17	10	12	17
T																											
A																											
B																											

114

	17	10	10	12	12	14	14		10	12	15	15	15	15	15		15		15	15		15	15		15	12
T																										
A																										
B																										

118

	7	0	3	5	3	0		10	10	3	0		0	7	7	0	0	9	3	7		0	12	7	5
T																									
A																									
B																									

122

	15	10	15	15	10	7	10	7		10	10	10	10	10	12		3	3	10	10	10	12			
T																									
A	17		17	17																					
B																									

126

	3	10	3	10	10	9	12		3	3	3	9	14	9	12	7	9	4	9	3	0				14
T																									
A																									
B																									

	0 1 2	0 1 2	0 1 2 2	2 0 1 2	7 8 9 9	7 8 9 9	9	12 13 14	14 12 13 14	12 13 14 14
T										
A										
B										

	14	14	12	10	14	14	14	14	<b>2</b>
T									
A									
B									

FRETLESS

Steely Dan - FM

♩ = 113,000732

4

10

16

20

24

28

32

36

40

44

V.S.

48

52

56

60

64

68

72

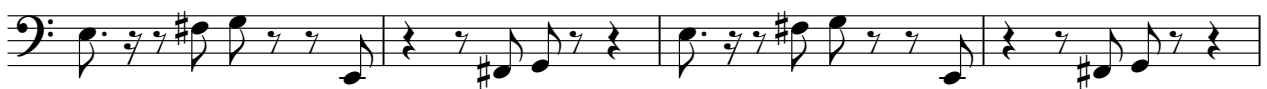

76

80

85

89

93

97

101

105

109

113

117

121

125

V.S.

HONKY TONK

Steely Dan - FM

♩ = 113,000732

V.S.

22

27

31

34

37

42

# HONKY TONK

47

50

54

57

60

64

HONKY TONK

69

72

75

78

83

87

# HONKY TONK

90

93

96

99

102

105

V.S.

108

111

114

118

121

124

VOICE OOHS

Steely Dan - FM

♩ = 113,000732

19

24

13

40

3

46

28

77

3

84

87

50

2

2

85

STRINGS

6

96

102

110

118

126

133

135

2
