

Steely Dan - Hey Nineteen 1

♩ = 120,000000

FLUTE

CLARINET

FR.HORN

DRUMS

PICK BASS

CLEAN GTR

PICK BASS

FRETLESS

♩ = 120,000000

STR/HARMON

STR/HARMON

SYNBASS 1

A.PIANO 2

A.PIANO 1

4

DRUMS

PICK BASS

CLEAN GTR

PICK BASS

FRETLESS

A.PIANO 2

A.PIANO 1

6

DRUMS

PICK BASS

CLEAN GTR

PICK BASS

FRETLESS

A.PIANO 2

A.PIANO 1

9

11

FLUTE

FR.HORN

DRUMS

PICK BASS

CLEAN GTR

PICK BASS

FRETLESS

A.PIANO 2

A.PIANO 1

13

FLUTE

FR.HORN

DRUMS

PICK BASS

CLEAN GTR

PICK BASS

FRETLESS

A.PIANO 2

A.PIANO 1

16

FLUTE

FR.HORN

DRUMS

PICK BASS

CLEAN GTR

PICK BASS

FRETLESS

A.PIANO 2

A.PIANO 1

19

FLUTE

FR.HORN

DRUMS

PICK BASS

CLEAN GTR

PICK BASS

FRETLESS

A.PIANO 2

A.PIANO 1

21

FLUTE

FR.HORN

DRUMS

PICK BASS

CLEAN GTR

PICK BASS

FRETLESS

A.PIANO 2

A.PIANO 1

23

FLUTE

FR.HORN

DRUMS

PICK BASS

CLEAN GTR

PICK BASS

FRETLESS

A.PIANO 2

A.PIANO 1

26

CLARINET

DRUMS

PICK BASS

FRETLESS

SYNBRASS 1

A.PIANO 2

A.PIANO 1

28

FLUTE

CLARINET

FR.HORN

DRUMS

PICK BASS

CLEAN GTR

PICK BASS

FRETLESS

SYNBASS 1

A.PIANO 2

A.PIANO 1

30

FLUTE

CLARINET

FR.HORN

DRUMS

PICK BASS

CLEAN GTR

PICK BASS

FRETLESS

SYNBASS 1

A.PIANO 2

A.PIANO 1

6/4

32

FLUTE

FR.HORN

DRUMS

PICK BASS

CLEAN GTR

PICK BASS

FRETLESS

A.PIANO 2

A.PIANO 1

36

FLUTE

FR.HORN

DRUMS

PICK BASS

CLEAN GTR

PICK BASS

FRETLESS

A.PIANO 2

A.PIANO 1

39

FLUTE

FR.HORN

DRUMS

PICK BASS

CLEAN GTR

PICK BASS

FRETLESS

A.PIANO 2

A.PIANO 1

41

FLUTE

FR.HORN

DRUMS

PICK BASS

CLEAN GTR

PICK BASS

FRETLESS

A.PIANO 2

A.PIANO 1

43

FLUTE

FR.HORN

DRUMS

PICK BASS

CLEAN GTR

PICK BASS

FRETLESS

A.PIANO 2

A.PIANO 1

45

FLUTE

FR.HORN

DRUMS

PICK BASS

CLEAN GTR

PICK BASS

FRETLESS

A.PIANO 2

A.PIANO 1

47

FLUTE

CLARINET

FR.HORN

DRUMS

PICK BASS

CLEAN GTR

PICK BASS

FRETLESS

SYNBASS 1

A.PIANO 2

A.PIANO 1

50

FLUTE

CLARINET

FR.HORN

DRUMS

PICK BASS

FRETLESS

SYNBRASS 1

A.PIANO 2

A.PIANO 1

52

FLUTE

CLARINET

FR.HORN

DRUMS

PICK BASS

CLEAN GTR

PICK BASS

FRETLESS

SYNBASS 1

A.PIANO 2

A.PIANO 1

54

FLUTE

FR.HORN

DRUMS

PICK BASS

CLEAN GTR

PICK BASS

FRETLESS

A.PIANO 2

A.PIANO 1

56

DRUMS

PICK BASS

CLEAN GTR

PICK BASS

FRETLESS

STR/HARMON

STR/HARMON

A.PIANO 2

A.PIANO 1

59

DRUMS

PICK BASS

CLEAN GTR

PICK BASS

FRETLESS

STR/HARMON

STR/HARMON

A.PIANO 2

A.PIANO 1

62

DRUMS

PICK BASS

CLEAN GTR

PICK BASS

FRETLESS

STR/HARMON

STR/HARMON

A.PIANO 2

A.PIANO 1

65

FLUTE

FR.HORN

DRUMS

PICK BASS

CLEAN GTR

PICK BASS

FRETLESS

A.PIANO 2

A.PIANO 1

67

DRUMS

PICK BASS

CLEAN GTR

PICK BASS

FRETLESS

A.PIANO 2

A.PIANO 1

69

DRUMS

PICK BASS

CLEAN GTR

PICK BASS

FRETLESS

A.PIANO 2

A.PIANO 1

71

DRUMS

PICK BASS

CLEAN GTR

PICK BASS

FRETLESS

A.PIANO 2

A.PIANO 1

74

DRUMS

PICK BASS

CLEAN GTR

PICK BASS

FRETLESS

A.PIANO 2

A.PIANO 1

76

DRUMS

PICK BASS

CLEAN GTR

PICK BASS

FRETLESS

A.PIANO 2

A.PIANO 1

78

DRUMS

PICK BASS

CLEAN GTR

PICK BASS

FRETLESS

A.PIANO 2

A.PIANO 1

80

CLARINET

DRUMS

PICK BASS

FRETLESS

SYNBRASS 1

A.PIANO 2

A.PIANO 1

82

CLARINET

DRUMS

PICK BASS

FRETLESS

SYNBRASS 1

A.PIANO 2

A.PIANO 1

84

CLARINET

DRUMS

PICK BASS

FRETLESS

SYNBASS 1

A.PIANO 2

A.PIANO 1

86

FLUTE

CLARINET

FR.HORN

DRUMS

PICK BASS

CLEAN GTR

PICK BASS

FRETLESS

STR/HARMON

STR/HARMON

SYNBASS 1

A.PIANO 2

A.PIANO 1

3

3

89

CLARINET

DRUMS

PICK BASS

CLEAN GTR

PICK BASS

FRETLESS

STR/HARMON

STR/HARMON

SYNBASS 1

A.PIANO 2

A.PIANO 1

91

CLARINET

DRUMS

PICK BASS

CLEAN GTR

PICK BASS

FRETLESS

STR/HARMON

STR/HARMON

SYNBASS 1

A.PIANO 2

A.PIANO 1

93

FLUTE

CLARINET

FR.HORN

DRUMS

PICK BASS

CLEAN GTR

PICK BASS

FRETLESS

STR/HARMON

STR/HARMON

SYNBASS 1

A.PIANO 2

A.PIANO 1

96

CLARINET

DRUMS

PICK BASS

CLEAN GTR

PICK BASS

FRETLESS

STR/HARMON

STR/HARMON

SYNBASS 1

A.PIANO 2

A.PIANO 1

98

CLARINET

DRUMS

PICK BASS

CLEAN GTR

PICK BASS

FRETLESS

STR/HARMON

STR/HARMON

SYNBASS 1

A.PIANO 2

A.PIANO 1

100

CLARINET

DRUMS

PICK BASS

CLEAN GTR

PICK BASS

FRETLESS

STR/HARMON

STR/HARMON

SYNBASS 1

A.PIANO 2

A.PIANO 1

102

CLARINET

DRUMS

PICK BASS

CLEAN GTR

PICK BASS

FRETLESS

STR/HARMON

STR/HARMON

SYNBASS 1

A.PIANO 2

A.PIANO 1

104

CLARINET

DRUMS

PICK BASS

CLEAN GTR

PICK BASS

FRETLESS

SYNBASS 1

A.PIANO 2

A.PIANO 1

106

CLARINET

DRUMS

PICK BASS

CLEAN GTR

PICK BASS

FRETLESS

SYNBASS 1

A.PIANO 2

A.PIANO 1

110

DRUMS

PICK BASS

CLEAN GTR

PICK BASS

FRETLESS

STR/HARMON

STR/HARMON

A.PIANO 2

A.PIANO 1

112

DRUMS

PICK BASS

CLEAN GTR

PICK BASS

FRETLESS

STR/HARMON

STR/HARMON

A.PIANO 2

A.PIANO 1

114

116

DRUMS

PICK BASS

CLEAN GTR

PICK BASS

FRETLESS

STR/HARMON

STR/HARMON

A.PIANO 2

A.PIANO 1

118

120

DRUMS

PICK BASS

CLEAN GTR

PICK BASS

FRETLESS

STR/HARMON

STR/HARMON

A.PIANO 2

A.PIANO 1

122

DRUMS

PICK BASS

CLEAN GTR

PICK BASS

FRETLESS

STR/HARMON

STR/HARMON

A.PIANO 2

A.PIANO 1

Detailed description of the musical score: The score is for page 51, starting at measure 122. It consists of eight staves. The top staff is for Drums, showing a steady eighth-note pattern. The second staff is for Pick Bass, featuring chords and single notes. The third staff is for Clean Gtr, also with chords and single notes. The fourth staff is for another Pick Bass, with a melodic line. The fifth staff is for Fretless, with a melodic line. The sixth and seventh staves are for Str/Harmon, with chords. The eighth and ninth staves are for A.PIANO 2 and A.PIANO 1, with a simple harmonic accompaniment.

124

DRUMS

PICK BASS

CLEAN GTR

PICK BASS

FRETLESS

STR/HARMON

STR/HARMON

A.PIANO 2

A.PIANO 1

126

DRUMS

PICK BASS

CLEAN GTR

PICK BASS

FRETLESS

STR/HARMON

STR/HARMON

A.PIANO 2

A.PIANO 1

128

CLARINET

DRUMS

PICK BASS

CLEAN GTR

PICK BASS

FRETLESS

SYNBRASS 1

A.PIANO 2

A.PIANO 1

130

CLARINET

DRUMS

PICK BASS

FRETLESS

SYNBRASS 1

A.PIANO 2

A.PIANO 1

132

CLARINET

DRUMS

PICK BASS

FRETLESS

SYNBRASS 1

A.PIANO 2

A.PIANO 1

134

FLUTE

CLARINET

FR.HORN

DRUMS

PICK BASS

FRETLESS

SYNBRASS 1

A.PIANO 2

A.PIANO 1

137

CLARINET

DRUMS

PICK BASS

CLEAN GTR

PICK BASS

FRETLESS

STR/HARMON

STR/HARMON

SYNBASS 1

A.PIANO 2

A.PIANO 1

139

CLARINET

DRUMS

PICK BASS

CLEAN GTR

PICK BASS

FRETLESS

STR/HARMON

STR/HARMON

SYNBASS 1

A.PIANO 2

A.PIANO 1

141

CLARINET

DRUMS

PICK BASS

CLEAN GTR

PICK BASS

FRETLESS

STR/HARMON

STR/HARMON

SYNBASS 1

A.PIANO 2

A.PIANO 1

143

FLUTE

CLARINET

FR.HORN

DRUMS

PICK BASS

CLEAN GTR

PICK BASS

FRETLESS

STR/HARMON

STR/HARMON

SYNBASS 1

A.PIANO 2

A.PIANO 1

145

CLARINET

DRUMS

PICK BASS

CLEAN GTR

PICK BASS

FRETLESS

STR/HARMON

STR/HARMON

SYNBASS 1

A.PIANO 2

A.PIANO 1

147

CLARINET

DRUMS

PICK BASS

CLEAN GTR

PICK BASS

FRETLESS

STR/HARMON

STR/HARMON

SYNBASS 1

A.PIANO 2

A.PIANO 1

149

CLARINET

DRUMS

PICK BASS

CLEAN GTR

PICK BASS

FRETLESS

STR/HARMON

STR/HARMON

SYNBASS 1

A.PIANO 2

A.PIANO 1

- CLARINET:** Features a complex rhythmic pattern with many beamed notes, starting with a rest.
- DRUMS:** Shows a consistent rhythmic pattern with 'x' marks indicating cymbal hits.
- PICK BASS:** Features a melodic line starting with a rest.
- CLEAN GTR:** Features a simple harmonic line with a sharp sign.
- PICK BASS:** Features a melodic line starting with a rest.
- FRETLESS:** Features a melodic line starting with a rest.
- SYNBASS 1:** Features a complex rhythmic pattern with many beamed notes, starting with a rest.
- A.PIANO 2:** Features a complex rhythmic pattern with many beamed notes, starting with a rest.
- A.PIANO 1:** Features a complex rhythmic pattern with many beamed notes, starting with a rest.

151

CLARINET

DRUMS

PICK BASS

CLEAN GTR

PICK BASS

FRETLESS

STR/HARMON

STR/HARMON

SYNBASS 1

A.PIANO 2

A.PIANO 1

153

CLARINET

DRUMS

PICK BASS

CLEAN GTR

PICK BASS

FRETLESS

SYNBRASS 1

A.PIANO 2

A.PIANO 1

155

CLARINET

DRUMS

PICK BASS

CLEAN GTR

PICK BASS

FRETLESS

SYNBRASS 1

A.PIANO 2

A.PIANO 1

157

CLARINET

DRUMS

PICK BASS

CLEAN GTR

PICK BASS

FRETLESS

STR/HARMON

STR/HARMON

SYNBRASS 1

A.PIANO 2

A.PIANO 1

160

DRUMS

PICK BASS

CLEAN GTR

PICK BASS

FRETLESS

STR/HARMON

STR/HARMON

A.PIANO 2

A.PIANO 1

162

DRUMS

PICK BASS

CLEAN GTR

PICK BASS

FRETLESS

STR/HARMON

STR/HARMON

A.PIANO 2

A.PIANO 1

164

166

DRUMS

PICK BASS

CLEAN GTR

PICK BASS

FRETLESS

STR/HARMON

STR/HARMON

A.PIANO 2

A.PIANO 1

168

DRUMS

PICK BASS

CLEAN GTR

PICK BASS

FRETLESS

STR/HARMON

STR/HARMON

A.PIANO 2

A.PIANO 1

Detailed description of the musical score: The score is arranged in a vertical stack of staves. The top staff is for DRUMS, showing a pattern of snare and bass drum hits. The second staff is PICK BASS (treble clef), the third is CLEAN GTR (treble clef), the fourth is PICK BASS (bass clef), and the fifth is FRETLESS (bass clef). These five staves are grouped together with a large bracket on the left. The sixth and seventh staves are both labeled STR/HARMON (treble clef). The eighth staff is A.PIANO 2 (treble clef) and the ninth is A.PIANO 1 (treble clef). The score is for measures 168 and 169. Measure 168 starts with a double bar line and a measure rest. Measure 169 contains the main musical content for all instruments.

170

DRUMS

PICK BASS

CLEAN GTR

PICK BASS

FRETLESS

STR/HARMON

STR/HARMON

A.PIANO 2

A.PIANO 1

172

DRUMS

PICK BASS

CLEAN GTR

PICK BASS

FRETLESS

STR/HARMON

STR/HARMON

A.PIANO 2

A.PIANO 1

174

DRUMS

PICK BASS

CLEAN GTR

PICK BASS

FRETLESS

STR/HARMON

STR/HARMON

A.PIANO 2

A.PIANO 1

176

DRUMS

PICK BASS

CLEAN GTR

PICK BASS

FRETLESS

STR/HARMON

STR/HARMON

A.PIANO 2

A.PIANO 1

Detailed description of the musical score: The score is for page 77, starting at measure 176. It consists of eight staves. The top staff is for DRUMS, showing a rhythmic pattern of eighth notes and a snare drum. The second staff is PICK BASS in treble clef, with chords and melodic lines. The third staff is CLEAN GTR in treble clef, with chords and melodic lines. The fourth staff is PICK BASS in bass clef, with chords and melodic lines. The fifth staff is FRETLESS in bass clef, with chords and melodic lines. The sixth and seventh staves are STR/HARMON in treble clef, with chords and melodic lines. The eighth staff is A.PIANO 2 in treble clef, with chords and melodic lines. The ninth staff is A.PIANO 1 in treble clef, with chords and melodic lines. The key signature has one sharp (F#). The time signature is not explicitly shown but appears to be 4/4 based on the drum pattern.

178

DRUMS

PICK BASS

CLEAN GTR

PICK BASS

FRETLESS

A.PIANO 2

A.PIANO 1

180

FLUTE

CLARINET

FR.HORN

DRUMS

PICK BASS

CLEAN GTR

PICK BASS

FRETLESS

STR/HARMON

STR/HARMON

SYNBASS 1

A.PIANO 2

A.PIANO 1

182

FLUTE

CLARINET

FR.HORN

DRUMS

PICK BASS

CLEAN GTR

PICK BASS

FRETLESS

STR/HARMON

STR/HARMON

SYNBASS 1

A.PIANO 2

A.PIANO 1

184

- FLUTE**: Resting in both measures.
- CLARINET**: Resting in both measures.
- FR.HORN**: Resting in both measures.
- DRUMS**: Features a complex rhythmic pattern with various note values and rests.
- PICK BASS**: Plays a melodic line with chords and rests.
- CLEAN GTR**: Plays a melodic line with chords and rests.
- PICK BASS**: Plays a melodic line with chords and rests.
- FRETLESS**: Plays a melodic line with chords and rests.
- STR/HARMON**: Resting in both measures.
- STR/HARMON**: Resting in both measures.
- SYNBASS 1**: Resting in both measures.
- A.PIANO 2**: Plays a melodic line with chords and rests.
- A.PIANO 1**: Plays a melodic line with chords and rests.

186

FLUTE

CLARINET

FR.HORN

DRUMS

PICK BASS

CLEAN GTR

PICK BASS

FRETLESS

STR/HARMON

STR/HARMON

SYNBASS 1

A.PIANO 2

A.PIANO 1

188

190

FLUTE

CLARINET

FR.HORN

DRUMS

PICK BASS

CLEAN GTR

PICK BASS

FRETLESS

STR/HARMON

STR/HARMON

SYNBASS 1

A.PIANO 2

A.PIANO 1

192

FLUTE

Steely Dan - Hey Nineteen 1

♩ = 120,000000

7

12

17

23

2

29

33

38

43

48

2

53

9

Detailed description of the musical score: The score is written for a flute in the key of B-flat major (two flats) and 4/4 time. It begins with a tempo marking of 120,000000. The first staff starts with a whole rest, followed by a 7-measure phrase in 6/4 time. The second staff continues with eighth and sixteenth notes. The third staff features a mix of eighth and sixteenth notes. The fourth staff includes a 2-measure phrase in 6/4 time. The fifth staff shows a change to 6/4 time and then back to 4/4. The sixth staff continues with eighth notes. The seventh staff has a 38-measure phrase. The eighth staff includes a 2-measure phrase in 6/4 time. The ninth staff starts with a 53-measure phrase and ends with a 9-measure phrase in 4/4 time.

2

FLUTE

65

21 3 7

95

3 14 6/4 4/4 25

136

3 7 3 36

182

182

188

2

Steely Dan - Hey Nineteen 1

CLARINET

♩ = 120,000000

7 16

27

32 16

51

56 24

84

89

94

100

105

FR.HORN

Steely Dan - Hey Nineteen 1

♩ = 120,000000

7

12

17

23

29

33

38

43

48

53

2

9

2

FR.HORN

65

21 7

95

14 6/4 4/4 25

136

7 36

182

182 183 184 185 186 187

188

2

Steely Dan - Hey Nineteen 1

DRUMS

♩ = 120,000000

6

9

12

16

20

24

28

32

35

V.S.

DRUMS

39

43

47

51

55

58

62

66

70

74

DRUMS

78

82

86

90

94

98

102

106

110

113

V.S.

117

117

121

121

125

125

129

129

133

133

137

137

141

141

145

145

149

149

153

153

DRUMS

157

161

165

169

173

177

181

185

189

191

Steely Dan - Hey Nineteen 1

PICK BASS

♩ = 120,000000

6

11

17

22

30

35

41

47

53

PICK BASS

115

119

123

127

139

144

150

155

160

165

PICK BASS

169

173

177

181

185

189

♩ = 120,000000

6

11

17

22

30

35

41

47

53

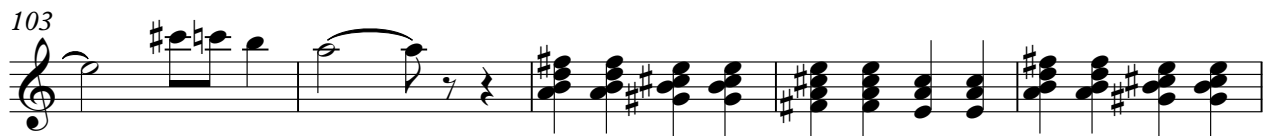
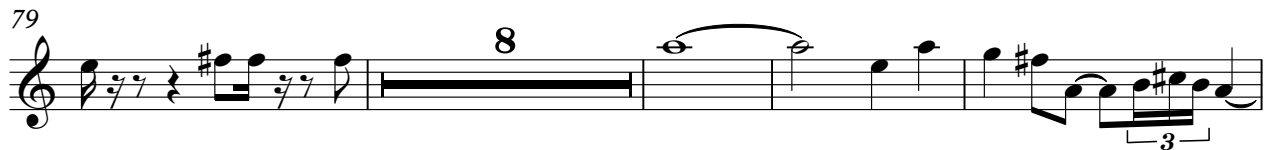

118

123

127

139

144

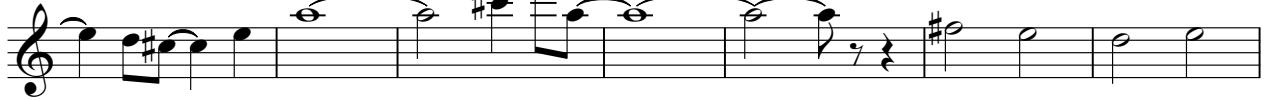

151

156

161

165

170

V.S.

PICK BASS

Steely Dan - Hey Nineteen 1

♩ = 120,000000

V.S.

42

46

50

54

58

64

68

72

76

80

168

172

176

180

184

188

190

43

47

52

56

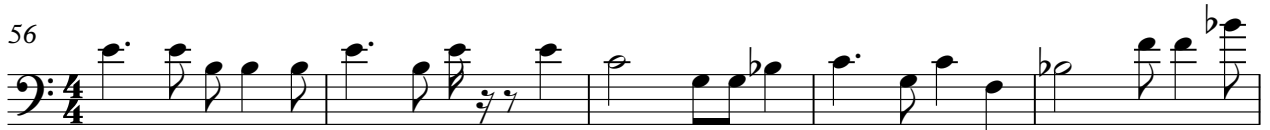

61

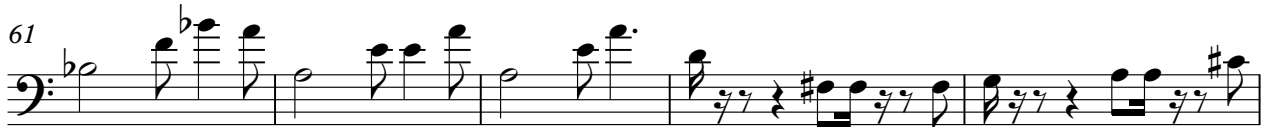

66

70

74

78

82

86

91

96

100

105

109

113

117

121

125

V.S.

129

133

138

142

147

152

156

160

164

168

172

176

180

184

188

191

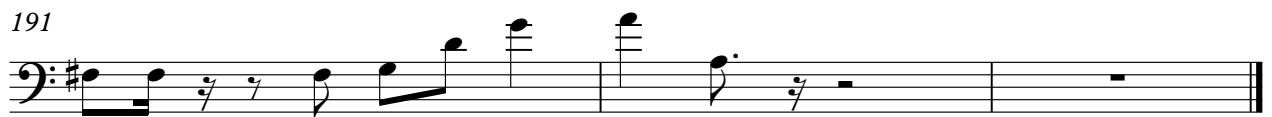

STR/HARMON

Steely Dan - Hey Nineteen 1

♩ = 120,000000

8 22

33 22

59 25

88 3

94

100 4

109 3 3

113 3 3 3 3

117 3

121 3

V.S.

STR/HARMON

188

STR/HARMON

Steely Dan - Hey Nineteen 1

♩ = 120,000000

8 22

33 22

59 25

88

94

100 4

109

113

117

121

V.S.

STR/HARMON

188

SYNBASS 1

Steely Dan - Hey Nineteen 1

♩ = 120,000000

7 16

27

32 16

51

56 24

84

89

94

100

105

110 **18**

132

137

142

147

151

156 **23**

183

188 **2**

A.PIANO 2

Steely Dan - Hey Nineteen 1

♩ = 120,000000

6

11

17

22

27

32

36

42

47

52

57

61

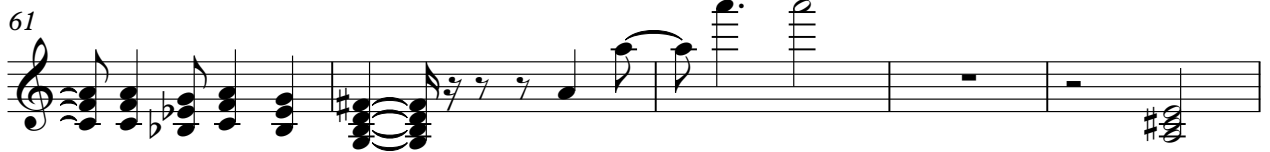

66

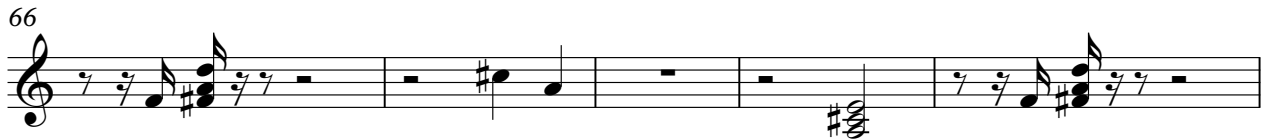

71

77

82

86

170

175

178

182

185

188

191

A.PIANO 1

Steely Dan - Hey Nineteen 1

♩ = 120,000000

6

11

17

22

27

32

36

42

47

52

57

61

66

71

77

82

86

91

96

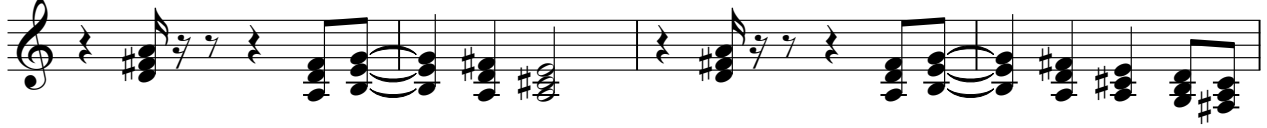

100

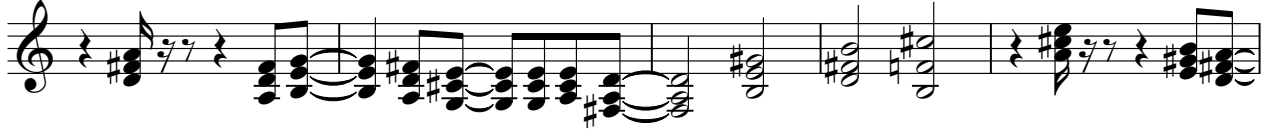

105

110

114

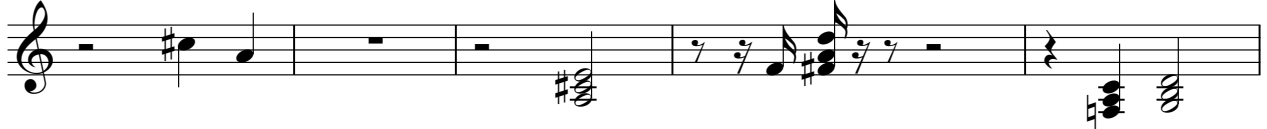

119

170

175

178

182

185

188

191

