

Steely Dan - Josie

♩ = 122,000816

10

DRUMS

JAZZ GTR

JAZZ GTR

CLEAN GTR

ACOU BASS

SLAPBASS 1

E.PIANO 1

12

DRUMS

JAZZ GTR

ACOU BASS

SLAPBASS 1

E.PIANO 1

14

DRUMS

JAZZ GTR

ACOU BASS

SLAPBASS 1

E.PIANO 1

16

DRUMS

JAZZ GTR

ACOU BASS

SLAPBASS 1

E.PIANO 1

18

20

23

ALTO SAX

DRUMS

JAZZ GTR

ACOU BASS

SLAPBASS 1

HONKY TONK

E.PIANO 1

26

ALTO SAX

DRUMS

JAZZ GTR

ACOU BASS

SLAPBASS 1

HONKY TONK

E.PIANO 1

29

ALTO SAX

DRUMS

JAZZ GTR

ACOU BASS

SLAPBASS 1

E.PIANO 1

32

ALTO SAX

DRUMS

JAZZ GTR

ACOU BASS

SLAPBASS 1

E.PIANO 1

35

ALTO SAX

DRUMS

JAZZ GTR

ACOU BASS

SLAPBASS 1

E.PIANO 1

38

ALTO SAX

DRUMS

JAZZ GTR

ACOU BASS

SLAPBASS 1

HONKY TONK

E.PIANO 1

41

44

47

ALTO SAX

DRUMS

JAZZ GTR

ACOU BASS

SLAPBASS 1

E.PIANO 1

49

ALTO SAX

DRUMS

JAZZ GTR

ACOU BASS

SLAPBASS 1

E.PIANO 1

51

ALTO SAX

DRUMS

JAZZ GTR

ACOU BASS

SLAPBASS 1

E.PIANO 1

53

ALTO SAX

DRUMS

JAZZ GTR

ACOU BASS

SLAPBASS 1

HONKY TONK

E.PIANO 1

56

59

62

65

ALTO SAX

DRUMS

JAZZ GTR

ACOU BASS

SLAPBASS 1

HONKY TONK

E.PIANO 1

STRINGS

68

ALTO SAX

DRUMS

JAZZ GTR

ACOU BASS

SLAPBASS 1

HONKY TONK

E.PIANO 1

STRINGS

71

DRUMS

JAZZ GTR

ACOU BASS

SLAPBASS 1

73

DRUMS

JAZZ GTR

ACOU BASS

SLAPBASS 1

75

DRUMS

JAZZ GTR

ACOU BASS

SLAPBASS 1

E.PIANO 1

78

DRUMS

JAZZ GTR

JAZZ GTR

CLEAN GTR

ACOU BASS

SLAPBASS 1

E.PIANO 1

81

DRUMS

JAZZ GTR

JAZZ GTR

CLEAN GTR

ACOU BASS

SLAPBASS 1

E.PIANO 1

84

DRUMS

JAZZ GTR

JAZZ GTR

CLEAN GTR

ACOU BASS

SLAPBASS 1

E.PIANO 1

87

DRUMS

JAZZ GTR

JAZZ GTR

CLEAN GTR

ACOU BASS

SLAPBASS 1

E.PIANO 1

90

DRUMS

JAZZ GTR

JAZZ GTR

CLEAN GTR

ACOU BASS

SLAPBASS 1

E.PIANO 1

93

ALTO SAX

DRUMS

JAZZ GTR

JAZZ GTR

CLEAN GTR

ACOU BASS

SLAPBASS 1

E.PIANO 1

STRINGS

96

ALTO SAX

DRUMS

JAZZ GTR

ACOU BASS

SLAPBASS 1

E.PIANO 1

STRINGS

99

102

ALTO SAX

DRUMS

JAZZ GTR

JAZZ GTR

CLEAN GTR

ACOU BASS

SLAPBASS 1

E.PIANO 1

106

DRUMS

JAZZ GTR

JAZZ GTR

CLEAN GTR

ACOU BASS

SLAPBASS 1

E.PIANO 1

110

113

116

118

TROMBONE

DRUMS

JAZZ GTR

JAZZ GTR

CLEAN GTR

ACOU BASS

SLAPBASS 1

E.PIANO 1

121

TROMBONE

DRUMS

JAZZ GTR

JAZZ GTR

CLEAN GTR

ACOU BASS

SLAPBASS 1

E.PIANO 1

124

127

129

TROMBONE

DRUMS

JAZZ GTR

JAZZ GTR

CLEAN GTR

ACOU BASS

SLAPBASS 1

E.PIANO 1

132

TROMBONE

DRUMS

JAZZ GTR

JAZZ GTR

CLEAN GTR

ACOU BASS

SLAPBASS 1

E.PIANO 1

134

DRUMS

JAZZ GTR

JAZZ GTR

CLEAN GTR

ACOU BASS

SLAPBASS 1

E.PIANO 1

138

DRUMS

JAZZ GTR

JAZZ GTR

CLEAN GTR

ACOU BASS

SLAPBASS 1

E.PIANO 1

141

ALTO SAX

Steely Dan - Josie

♩ = 122,000816

16

20

24

28

33

38

41

3

47

51

55

59

63

68

23

94

99

102

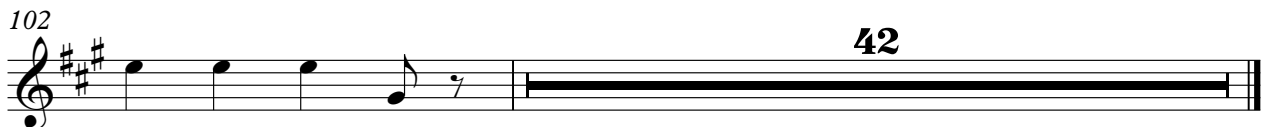

42

TROMBONE

Steely Dan - Josie

♩ = 122,000816

109

114

121

127

132

11

DRUMS

Steely Dan - Josie

♩ = 122,000816

2

8

13

17

21

25

29

33

37

41

V.S.

46

50

54

58

62

66

70

73

76

80

DRUMS

84

88

92

96

100

106

111

115

119

123

V.S.

DRUMS

127

131

135

139

♩ = 122,000816

6

11 **67**

81

85

89

93 **8**

105

108 **2**

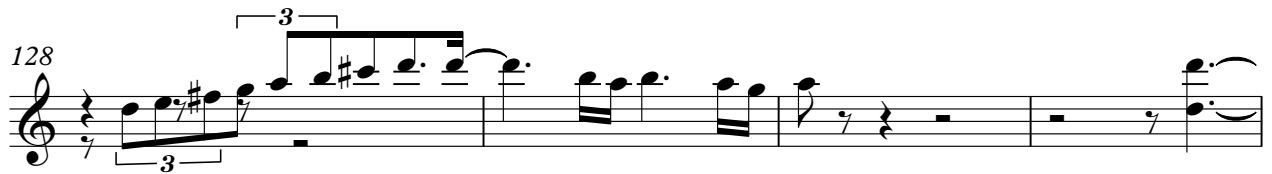
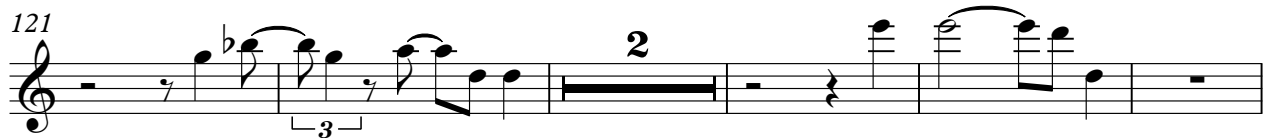

♩ = 122,000816

6

12

15

18

21

24

28

32

38

JAZZ GTR

43

46

49

52

56

60

66

71

75

80

83

87

91

96

102

107

112

115

118

121

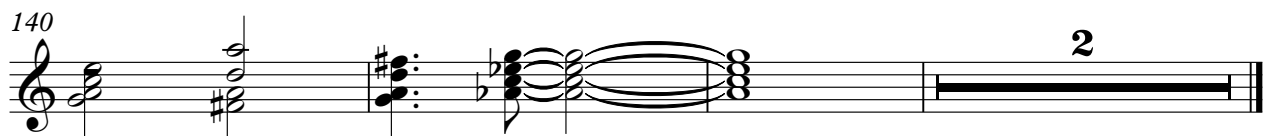

CLEAN GTR

Steely Dan - Josie

♩ = 122,000816

6

11 **67**

81

85

89

93 **8**

105

108 **2**

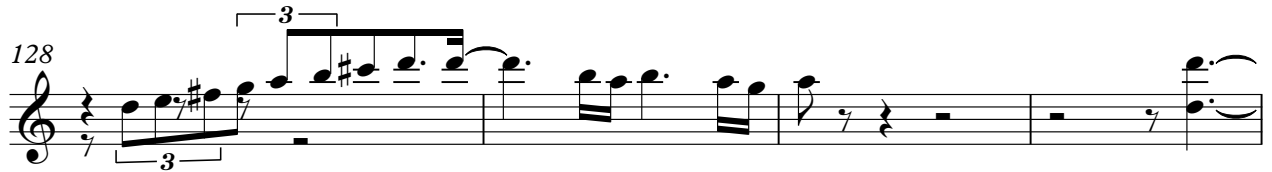
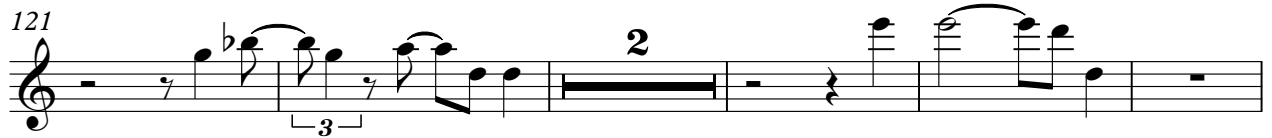

Steely Dan - Josie

ACOU BASS

♩ = 122,000816

7

12

14

16

18

21

24

28

32

38

V.S.

ACOU BASS

43

47

50

53

57

61

67

72

77

80

V.S.

4

ACOU BASS

134

Steely Dan - Josie

SLAPBASS 1

♩ = 122,000816

7

12

14

16

18

21

24

28

32

38

V.S.

2

SLAPBASS 1

43

47

50

53

57

61

67

72

77

80

84

88

93

99

108

113

118

122

126

130

V.S.

SLAPBASS 1

134

HONKY TONK

Steely Dan - Josie

♩ = 122,000816

23

27

12 12

53

3 3

59

8 30

99

44

E.PIANO 1

Steely Dan - Josie

♩ = 122,000816

6

6

11

15

19

23

27

31

V.S.

36

40

45

49

53

57

62

67

6

6

78

82

86

90

95

99

5

5

E.PIANO 1

108

112

115

118

121

124

127

130

133

140

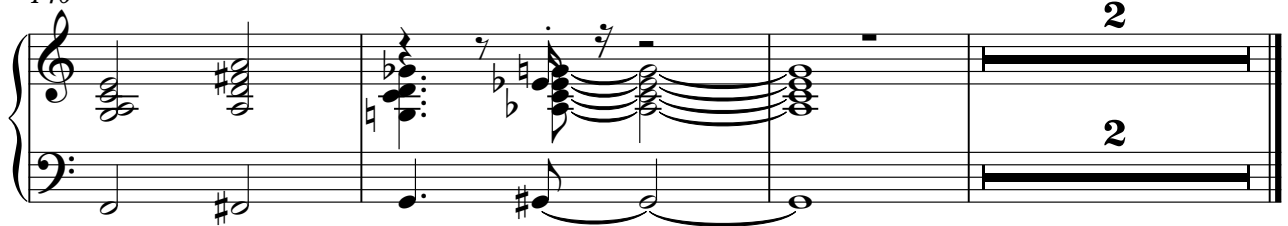

STRINGS

Steely Dan - Josie

♩ = 122,000816

62

62

67

26

67

26

97

44

97

44