

Steely Dan - Kid Charlemagne 1

♩ = 102,000916

DRUMS

SAW WAVE

OVERDRIVE
DISTORTION

E.PIANO 1

CLAVINET

CLAVINET

SYN BASS 1
SYN BASS 1

E.PIANO 2

♩ = 102,000916

POLYSYNTH

♩ = 102,000916

VOICE OOHS

5

DRUMS

E.PIANO 1

CLAVINET

CLAVINET

E.PIANO 2

6

DRUMS

DRUMS

E.PIANO 1

CLAVINET

CLAVINET

E.PIANO 2

7

DRUMS

DRUMS

E.PIANO 1

CLAVINET

CLAVINET

E.PIANO 2

8

DRUMS

DRUMS

SAW WAVE

OVERDRIVE

DISTORTION

E.PIANO 1

CLAVINET

CLAVINET

SYN BASS 1

SYN BASS 1

E.PIANO 2

POLYSYNTH

VOICE OOHS

9

DRUMS

DRUMS

SAW WAVE

OVERDRIVE

DISTORTION

E.PIANO 1

CLAVINET

CLAVINET

SYN BASS 1

SYN BASS 1

E.PIANO 2

POLYSYNTH

VOICE OOHS

11

DRUMS

DRUMS

SAW WAVE

OVERDRIVE

DISTORTION

E.PIANO 1

CLAVINET

CLAVINET

SYN BASS 1

SYN BASS 1

E.PIANO 2

POLYSYNTH

VOICE OOHS

13

DRUMS

DRUMS

SAW WAVE

OVERDRIVE

DISTORTION

E.PIANO 1

CLAVINET

CLAVINET

SYN BASS 1

SYN BASS 1

E.PIANO 2

POLYSYNTH

VOICE OOHS

15

DRUMS

DRUMS

SAW WAVE

OVERDRIVE

DISTORTION

E.PIANO 1

CLAVINET

CLAVINET

SYN BASS 1

SYN BASS 1

E.PIANO 2

POLYSYNTH

VOICE OOHS

17

DRUMS

DRUMS

SAW WAVE

OVERDRIVE

DISTORTION

E.PIANO 1

CLAVINET

CLAVINET

SYN BASS 1

SYN BASS 1

E.PIANO 2

POLYSYNTH

VOICE OOHs

19

DRUMS

DRUMS

SAW WAVE

OVERDRIVE

DISTORTION

E.PIANO 1

CLAVINET

CLAVINET

SYN BASS 1

SYN BASS 1

E.PIANO 2

POLYSYNTH

VOICE OOHS

21

DRUMS

DRUMS

E.PIANO 1

CLAVINET

CLAVINET

SYN BASS 1

SYN BASS 1

E.PIANO 2

22

DRUMS

DRUMS

SAW WAVE

OVERDRIVE

DISTORTION

E.PIANO 1

CLAVINET

CLAVINET

SYN BASS 1

SYN BASS 1

E.PIANO 2

POLYSYNTH

VOICE OOHS

23

DRUMS

DRUMS

SAW WAVE

OVERDRIVE

DISTORTION

E.PIANO 1

CLAVINET

CLAVINET

SYN BASS 1

SYN BASS 1

E.PIANO 2

POLYSYNTH

VOICE OOHS

25

DRUMS

DRUMS

SAW WAVE

OVERDRIVE

DISTORTION

E.PIANO 1

CLAVINET

CLAVINET

SYN BASS 1

SYN BASS 1

E.PIANO 2

POLYSYNTH

VOICE OOHS

26

DRUMS

DRUMS

SAW WAVE

OVERDRIVE

DISTORTION

E.PIANO 1

CLAVINET

CLAVINET

SYN BASS 1

SYN BASS 1

E.PIANO 2

POLYSYNTH

VOICE OOHS

27

DRUMS

DRUMS

SAW WAVE

OVERDRIVE

DISTORTION

E.PIANO 1

CLAVINET

CLAVINET

SYN BASS 1

SYN BASS 1

E.PIANO 2

POLYSYNTH

VOICE OOHS

29

DRUMS

DRUMS

SAW WAVE

OVERDRIVE

DISTORTION

E.PIANO 1

CLAVINET

CLAVINET

SYN BASS 1

SYN BASS 1

E.PIANO 2

POLYSYNTH

VOICE OOHS

31

DRUMS

DRUMS

SAW WAVE

OVERDRIVE

DISTORTION

E.PIANO 1

CLAVINET

CLAVINET

SYN BASS 1

SYN BASS 1

E.PIANO 2

POLYSYNTH

VOICE OOHS

3

3

3

3

33

DRUMS

DRUMS

SAW WAVE

OVERDRIVE

DISTORTION

E.PIANO 1

SYN BASS 1

SYN BASS 1

E.PIANO 2

POLYSYNTH

VOICE OOHS

35

DRUMS

DRUMS

SAW WAVE

OVERDRIVE

DISTORTION

E.PIANO 1

SYN BASS 1

SYN BASS 1

E.PIANO 2

POLYSYNTH

VOICE OOHS

37

DRUMS

DRUMS

SAW WAVE

OVERDRIVE

DISTORTION

E.PIANO 1

SYN BASS 1

SYN BASS 1

E.PIANO 2

POLYSYNTH

VOICE OOHS

38

DRUMS

DRUMS

OVERDRIVE

DISTORTION

E.PIANO 1

CLAVINET

CLAVINET

SYN BASS 1

SYN BASS 1

E.PIANO 2

39

DRUMS

DRUMS

OVERDRIVE

DISTORTION

E.PIANO 1

CLAVINET

CLAVINET

SYN BASS 1

SYN BASS 1

E.PIANO 2

40

DRUMS

DRUMS

SAW WAVE

OVERDRIVE

DISTORTION

E.PIANO 1

CLAVINET

CLAVINET

SYN BASS 1

SYN BASS 1

E.PIANO 2

POLYSYNTH

VOICE OOHS

41

DRUMS

DRUMS

SAW WAVE

OVERDRIVE

DISTORTION

E.PIANO 1

CLAVINET

CLAVINET

SYN BASS 1

SYN BASS 1

E.PIANO 2

POLYSYNTH

VOICE OOHS

43

DRUMS

DRUMS

SAW WAVE

OVERDRIVE

DISTORTION

E.PIANO 1

CLAVINET

CLAVINET

SYN BASS 1

SYN BASS 1

E.PIANO 2

POLYSYNTH

VOICE OOHS

44

DRUMS

DRUMS

SAW WAVE

OVERDRIVE

DISTORTION

E.PIANO 1

CLAVINET

CLAVINET

SYN BASS 1

SYN BASS 1

E.PIANO 2

POLYSYNTH

VOICE OOHS

46

DRUMS

DRUMS

SAW WAVE

OVERDRIVE

DISTORTION

E.PIANO 1

CLAVINET

CLAVINET

SYN BASS 1

SYN BASS 1

E.PIANO 2

POLYSYNTH

VOICE OOHS

48

DRUMS

DRUMS

SAW WAVE

OVERDRIVE

DISTORTION

E.PIANO 1

CLAVINET

CLAVINET

SYN BASS 1

SYN BASS 1

E.PIANO 2

POLYSYNTH

VOICE OOHS

3

3

50

DRUMS

DRUMS

SAW WAVE

OVERDRIVE

DISTORTION

E.PIANO 1

SYN BASS 1

SYN BASS 1

E.PIANO 2

POLYSYNTH

VOICE OOHS

52

DRUMS

DRUMS

SAW WAVE

OVERDRIVE

DISTORTION

E.PIANO 1

SYN BASS 1

SYN BASS 1

E.PIANO 2

POLYSYNTH

VOICE OOHS

54

DRUMS

DRUMS

SAW WAVE

OVERDRIVE

DISTORTION

E.PIANO 1

SYN BASS 1

SYN BASS 1

E.PIANO 2

POLYSYNTH

VOICE OOHS

55

DRUMS

DRUMS

SAW WAVE

OVERDRIVE

DISTORTION

E.PIANO 1

CLAVINET

SYN BASS 1

SYN BASS 1

E.PIANO 2

POLYSYNTH

VOICE OOHS

56

DRUMS

DRUMS

OVERDRIVE

DISTORTION

E.PIANO 1

CLAVINET

CLAVINET

SYN BASS 1

SYN BASS 1

E.PIANO 2

57

DRUMS

DRUMS

OVERDRIVE

DISTORTION

E.PIANO 1

CLAVINET

CLAVINET

SYN BASS 1

SYN BASS 1

E.PIANO 2

59

DRUMS

DRUMS

OVERDRIVE

DISTORTION

E.PIANO 1

CLAVINET

CLAVINET

SYN BASS 1

SYN BASS 1

E.PIANO 2

61

62

DRUMS

DRUMS

OVERDRIVE

DISTORTION

E.PIANO 1

CLAVINET

CLAVINET

SYN BASS 1

SYN BASS 1

E.PIANO 2

64

65

DRUMS

DRUMS

OVERDRIVE

DISTORTION

E.PIANO 1

CLAVINET

CLAVINET

SYN BASS 1

SYN BASS 1

E.PIANO 2

67

68

DRUMS

DRUMS

OVERDRIVE

DISTORTION

E.PIANO 1

CLAVINET

CLAVINET

SYN BASS 1

SYN BASS 1

E.PIANO 2

69

DRUMS

DRUMS

OVERDRIVE

DISTORTION

E.PIANO 1

CLAVINET

CLAVINET

SYN BASS 1

SYN BASS 1

E.PIANO 2

70

DRUMS

DRUMS

OVERDRIVE

DISTORTION

E.PIANO 1

CLAVINET

CLAVINET

SYN BASS 1

SYN BASS 1

E.PIANO 2

71

DRUMS

DRUMS

OVERDRIVE

DISTORTION

E.PIANO 1

CLAVINET

CLAVINET

SYN BASS 1

SYN BASS 1

E.PIANO 2

72

DRUMS

DRUMS

OVERDRIVE

DISTORTION

E.PIANO 1

CLAVINET

CLAVINET

SYN BASS 1

SYN BASS 1

E.PIANO 2

74

75

DRUMS

DRUMS

OVERDRIVE

DISTORTION

E.PIANO 1

SYN BASS 1

SYN BASS 1

E.PIANO 2

Detailed description of the musical score: The score is for page 48, starting at measure 75. It consists of seven staves. The top two staves are labeled 'DRUMS' and contain rhythmic notation with various note values and rests. The third staff is labeled 'OVERDRIVE' and the fourth 'DISTORTION', both featuring melodic lines with accidentals (flats and sharps) and slurs. The fifth staff, 'E.PIANO 1', is a grand staff with treble and bass clefs, showing chordal textures. The sixth and seventh staves are both labeled 'SYN BASS 1' and 'E.PIANO 2' respectively, containing bass lines and piano accompaniment. The notation includes many slurs, ties, and articulation marks like asterisks and slashes.

76

DRUMS

DRUMS

OVERDRIVE

DISTORTION

E.PIANO 1

CLAVINET

CLAVINET

SYN BASS 1

SYN BASS 1

E.PIANO 2

77

DRUMS

DRUMS

OVERDRIVE

DISTORTION

E.PIANO 1

CLAVINET

CLAVINET

SYN BASS 1

SYN BASS 1

E.PIANO 2

78

DRUMS

DRUMS

OVERDRIVE

DISTORTION

E.PIANO 1

CLAVINET

CLAVINET

SYN BASS 1

SYN BASS 1

E.PIANO 2

79

DRUMS

DRUMS

OVERDRIVE

DISTORTION

E.PIANO 1

CLAVINET

CLAVINET

SYN BASS 1

SYN BASS 1

E.PIANO 2

80

DRUMS

DRUMS

SAW WAVE

OVERDRIVE

DISTORTION

E.PIANO 1

CLAVINET

CLAVINET

SYN BASS 1

SYN BASS 1

E.PIANO 2

POLYSYNTH

VOICE OOHS

81

DRUMS

DRUMS

SAW WAVE

OVERDRIVE

DISTORTION

E.PIANO 1

CLAVINET

CLAVINET

SYN BASS 1

SYN BASS 1

E.PIANO 2

POLYSYNTH

VOICE OOHS

83

DRUMS

DRUMS

SAW WAVE

OVERDRIVE

DISTORTION

E.PIANO 1

CLAVINET

CLAVINET

SYN BASS 1

SYN BASS 1

E.PIANO 2

POLYSYNTH

VOICE OOHS

85

DRUMS

DRUMS

SAW WAVE

OVERDRIVE

DISTORTION

E.PIANO 1

CLAVINET

CLAVINET

SYN BASS 1

SYN BASS 1

E.PIANO 2

POLYSYNTH

VOICE OOHS

87

DRUMS

DRUMS

SAW WAVE

OVERDRIVE

DISTORTION

E.PIANO 1

CLAVINET

CLAVINET

SYN BASS 1

SYN BASS 1

E.PIANO 2

POLYSYNTH

VOICE OOHS

89

DRUMS

DRUMS

SAW WAVE

OVERDRIVE

DISTORTION

E.PIANO 1

CLAVINET

CLAVINET

SYN BASS 1

SYN BASS 1

E.PIANO 2

POLYSYNTH

VOICE OOHS

91

DRUMS

DRUMS

SAW WAVE

OVERDRIVE

DISTORTION

E.PIANO 1

SYN BASS 1

SYN BASS 1

E.PIANO 2

POLYSYNTH

VOICE OOHS

92

DRUMS

DRUMS

SAW WAVE

OVERDRIVE

DISTORTION

E.PIANO 1

SYN BASS 1

SYN BASS 1

E.PIANO 2

POLYSYNTH

VOICE OOHS

93

DRUMS

DRUMS

SAW WAVE

OVERDRIVE

DISTORTION

E.PIANO 1

SYN BASS 1

SYN BASS 1

E.PIANO 2

POLYSYNTH

VOICE OOHS

94

DRUMS

DRUMS

SAW WAVE

OVERDRIVE

DISTORTION

E.PIANO 1

SYN BASS 1

SYN BASS 1

E.PIANO 2

POLYSYNTH

VOICE OOHS

95

DRUMS

DRUMS

SAW WAVE

OVERDRIVE

DISTORTION

E.PIANO 1

SYN BASS 1

SYN BASS 1

E.PIANO 2

POLYSYNTH

VOICE OOHS

96

DRUMS

DRUMS

OVERDRIVE

DISTORTION

E.PIANO 1

CLAVINET

CLAVINET

SYN BASS 1

SYN BASS 1

E.PIANO 2

97

DRUMS

DRUMS

OVERDRIVE

DISTORTION

E.PIANO 1

CLAVINET

CLAVINET

SYN BASS 1

SYN BASS 1

E.PIANO 2

98

DRUMS

DRUMS

OVERDRIVE

DISTORTION

E.PIANO 1

CLAVINET

CLAVINET

SYN BASS 1

SYN BASS 1

E.PIANO 2

99

DRUMS

DRUMS

OVERDRIVE

DISTORTION

E.PIANO 1

CLAVINET

CLAVINET

SYN BASS 1

SYN BASS 1

E.PIANO 2

100

DRUMS

DRUMS

OVERDRIVE

DISTORTION

E.PIANO 1

CLAVINET

CLAVINET

SYN BASS 1

SYN BASS 1

E.PIANO 2

101

DRUMS

DRUMS

OVERDRIVE

DISTORTION

E.PIANO 1

CLAVINET

CLAVINET

SYN BASS 1

SYN BASS 1

E.PIANO 2

102

DRUMS

DRUMS

OVERDRIVE

DISTORTION

E.PIANO 1

CLAVINET

CLAVINET

SYN BASS 1

SYN BASS 1

E.PIANO 2

3

103

DRUMS

DRUMS

OVERDRIVE

DISTORTION

E.PIANO 1

CLAVINET

CLAVINET

SYN BASS 1

SYN BASS 1

E.PIANO 2

104

DRUMS

DRUMS

OVERDRIVE

DISTORTION

E.PIANO 1

CLAVINET

CLAVINET

SYN BASS 1

SYN BASS 1

E.PIANO 2

105

107

DRUMS

SAW WAVE

OVERDRIVE

CLAVINET

SYN BASS 1

E.PIANO 2

109

DRUMS

SAW WAVE

OVERDRIVE

CLAVINET

SYN BASS 1

E.PIANO 2

111

DRUMS

SAW WAVE

OVERDRIVE

CLAVINET

SYN BASS 1

E.PIANO 2

113

DRUMS

SAW WAVE

OVERDRIVE

CLAVINET

SYN BASS 1

E.PIANO 2

DRUMS

Steely Dan - Kid Charlemagne 1

♩ = 102,000916

6

9

12

15

18

21

24

27

30

V.S.

DRUMS

34

38

42

45

48

52

56

60

64

67

DRUMS

70

74

77

80

83

86

89

93

97

101

V.S.

4

DRUMS

105

109

112

DRUMS

Steely Dan - Kid Charlemagne 1

♩ = 102,000916

5

8

11

14

17

20

23

26

29

32

V.S.

35

39

43

46

49

52

56

60

64

68

DRUMS

72

75

79

82

85

88

91

93

95

97

V.S.

4

DRUMS

99

102

104

10

SAW WAVE

Steely Dan - Kid Charlemagne 1

♩ = 102,000916

5

9

12

15

18

23

26

29

32

35

V.S.

SAW WAVE

SAW WAVE

91

94

106

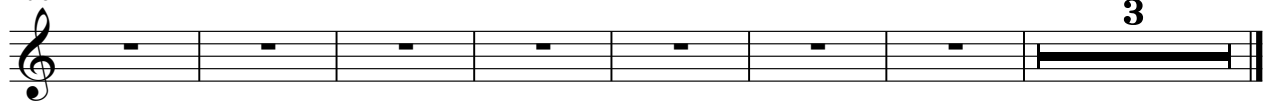

OVERDRIVE

Steely Dan - Kid Charlemagne 1

♩ = 102,000916

5

10

14

17

22

26

30

34

38

41

2

V.S.

OVERDRIVE

3

79

83

87

90

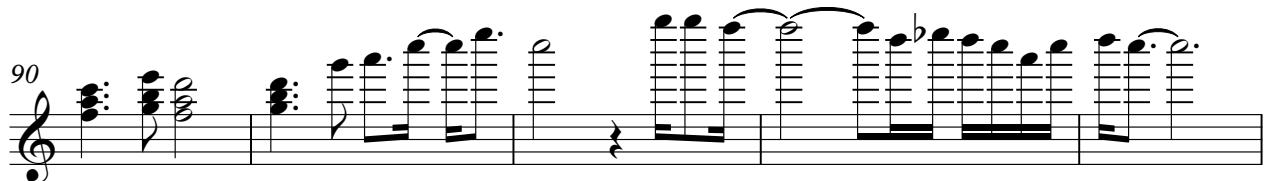

95

98

101

104

107

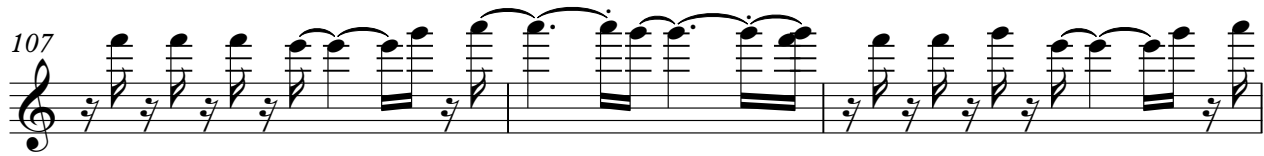

110

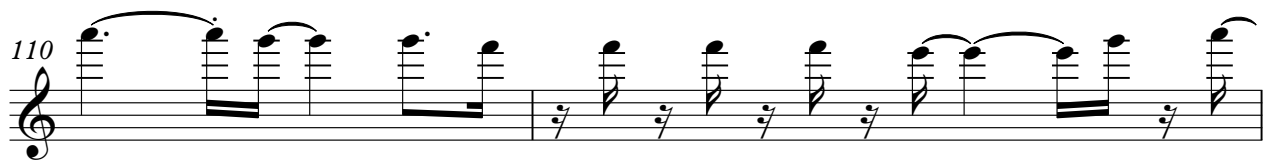

V.S.

4

OVERDRIVE

112

2

DISTORTION

Steely Dan - Kid Charlemagne 1

♩ = 102,000916

3 4

10

14

17 2

22

26

30

33

37

40

V.S.

DISTORTION

Measures 44-47: A series of chords, primarily triads and dyads, with a heavy distortion effect. The notes are mostly in the lower register.

DISTORTION

81

85

88

92

96

99

102

104

10

E.PIANO 1

Steely Dan - Kid Charlemagne 1

♩ = 102,000916

3

6

8

12

16

20

22

26

30

V.S.

35

38

41

44

47

52

55

58

62

66

70

75

79

83

87

92

95

4

E.PIANO 1

99

102

104

CLAVINET

Steely Dan - Kid Charlemagne 1

♩ = 102,000916

CLAVINET

20

23

26

29

32

6

40

43

46

49

6

57

61

64

67

70

72

2

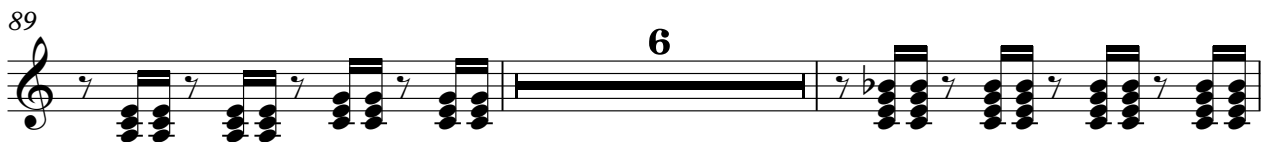
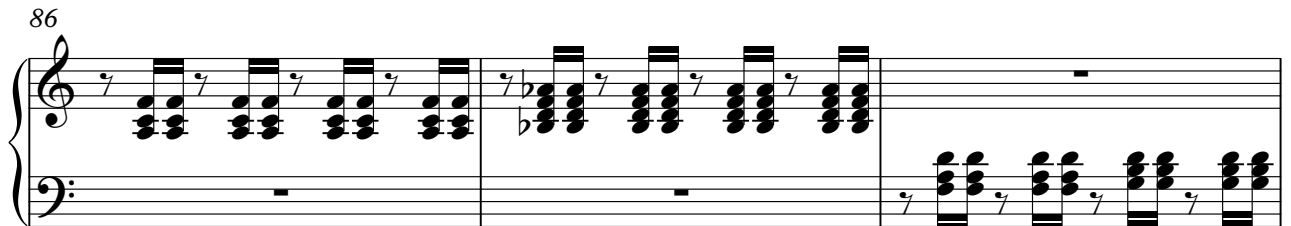
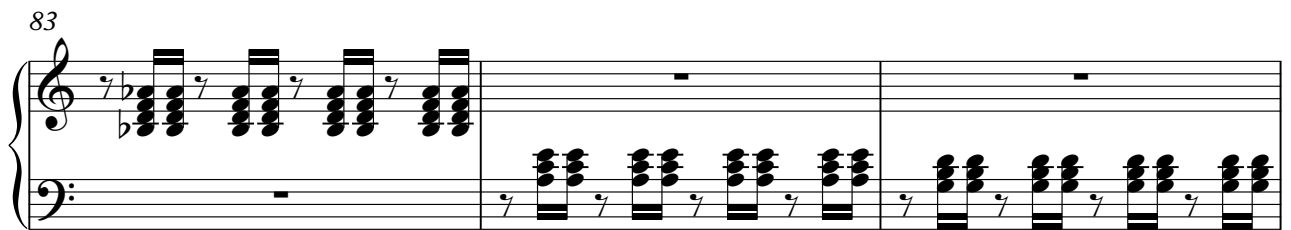

106

109

112

CLAVINET

Steely Dan - Kid Charlemagne 1

♩ = 102,000916

CLAVINET

38

41

45

48

55

58

62

66

70

74

79

83

87

89

96

99

102

104

10

SYN BASS 1

Steely Dan - Kid Charlemagne 1

♩ = 102,000916

5

10

13

16

20

23

26

29

33

36

V.S.

39

42

45

48

52

55

58

62

65

68

71

74

78

81

84

87

91

94

97

100

V.S.

103

106

109

112

SYN BASS 1

Steely Dan - Kid Charlemagne 1

♩ = 102,000916

3 4

10

13

17

21

24

27

31

35

38

V.S.

41

44

47

51

54

57

61

64

67

70

73

77

80

83

86

89

93

96

99

102

V.S.

104

10

♩ = 102,000916

6

9

13

17

21

V.S.

24

28

33

36

38

40

44

48

53

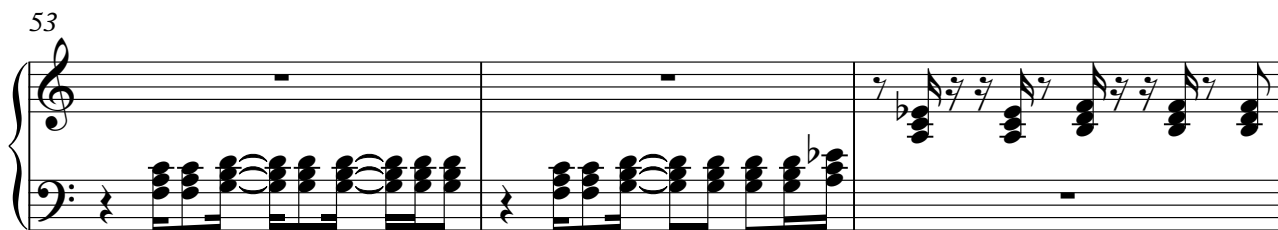

56

58

62

66

70

75

79

V.S.

83

87

92

95

98

101

104

107

110

112

POLYSYNTH

Steely Dan - Kid Charlemagne 1

♩ = 102,000916

3 4

10

14

17 3 3 2

22

25

28

31 3 3

35 2

40

43

47

51

54

64

82

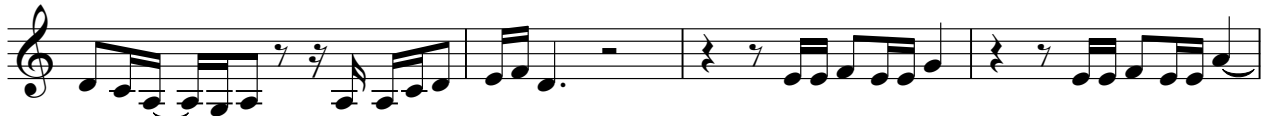

86

89

93

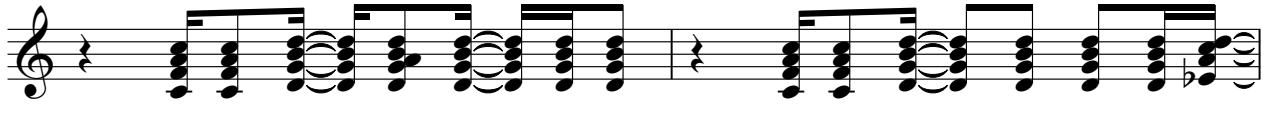

POLYSYNTH

95

20

VOICE OOHS

Steely Dan - Kid Charlemagne 1

♩ = 102,000916

3 4

10

14

17 3 3 2

22

25

28

31 3 3

35 2

40

43

47

51

54

64

82

86

89

93

VOICE OOHS

95
