

Steely Dan - Peg

♩ = 119,000397

Musical score for the first system of 'Peg' by Steely Dan. The score is in 4/4 time and features the following parts:

8

BARITONSAX

TRUMPET

TUBA

DRUMS

FINGERDBAS

HONKY TONK

10

DRUMS

MUTED GTR

NYLON GTR

FINGERDBAS

HONKY TONK

12

DRUMS

MUTED GTR

NYLON GTR

FINGERDBAS

HONKY TONK

14

DRUMS

MUTED GTR

NYLON GTR

FINGERDBAS

HONKY TONK

16

DRUMS

MUTED GTR

NYLON GTR

FINGERDBAS

HONKY TONK

18

DRUMS

MUTED GTR

NYLON GTR

FINGERDBAS

HONKY TONK

20

DRUMS

MUTED GTR

NYLON GTR

FINGERDBAS

HONKY TONK

22

DRUMS

MUTED GTR

NYLON GTR

FINGERDBAS

HONKY TONK

24

26

28

BARITONSAX

TRUMPET

TUBA

DRUMS

MUTED GTR

NYLON GTR

FINGERDBAS

HONKY TONK

30

BARITONSAX

TRUMPET

TUBA

DRUMS

MUTED GTR

NYLON GTR

FINGERDBAS

HONKY TONK

32

DRUMS

MUTED GTR

NYLON GTR

FINGERDBAS

HONKY TONK

34

DRUMS

MUTED GTR

NYLON GTR

FINGERDBAS

HONKY TONK

SYNVOX

36

DRUMS

DISTORTION

NYLON GTR

FINGERDBAS

HONKY TONK

SYNVOX

38

DRUMS

DISTORTION

NYLON GTR

FINGERDBAS

HONKY TONK

SYNVOX

40

DRUMS

DISTORTION

NYLON GTR

FINGERDBAS

HONKY TONK

SYNVOX

42

DRUMS

MUTED GTR

DISTORTION

NYLON GTR

FINGERDBAS

HONKY TONK

SYNVOX

44

DRUMS

MUTED GTR

FINGERDBAS

HONKY TONK

47

BARITONSAX

TRUMPET

TUBA

DRUMS

FINGERDBAS

HONKY TONK

49

BARITONSAX

TRUMPET

TUBA

DRUMS

FINGERDBAS

HONKY TONK

52

BARITONSAX

TRUMPET

TUBA

DRUMS

MUTED GTR

DISTORTION

FINGERDBAS

HONKY TONK

55

DRUMS

MUTED GTR

DISTORTION

FINGERDBAS

HONKY TONK

57

DRUMS

MUTED GTR

DISTORTION

FINGERDBAS

HONKY TONK

58

DRUMS

MUTED GTR

DISTORTION

FINGERDBAS

HONKY TONK

60

DRUMS

MUTED GTR

DISTORTION

FINGERDBAS

HONKY TONK

62

DRUMS

MUTED GTR

DISTORTION

FINGERDBAS

HONKY TONK

64

DRUMS

MUTED GTR

DISTORTION

FINGERDBAS

HONKY TONK

66

DRUMS

MUTED GTR

DISTORTION

NYLON GTR

FINGERDBAS

HONKY TONK

68

BARITONSAX

TRUMPET

TUBA

DRUMS

MUTED GTR

DISTORTION

NYLON GTR

FINGERDBAS

HONKY TONK

70

BARITONSAX

TRUMPET

TUBA

DRUMS

MUTED GTR

NYLON GTR

FINGERDBAS

HONKY TONK

72

BARITONSAX

TRUMPET

TUBA

DRUMS

MUTED GTR

NYLON GTR

FINGERDBAS

HONKY TONK

74

BARITONSAX

TRUMPET

TUBA

DRUMS

MUTED GTR

NYLON GTR

FINGERDBAS

HONKY TONK

76

DRUMS

MUTED GTR

NYLON GTR

FINGERDBAS

HONKY TONK

78

DRUMS

MUTED GTR

NYLON GTR

FINGERDBAS

HONKY TONK

SYNVOX

80

DRUMS

DISTORTION

NYLON GTR

FINGERDBAS

HONKY TONK

SYNVOX

82

DRUMS
DISTORTION
NYLON GTR
FINGERDBAS
HONKY TONK
SYNVOX

84

DRUMS
DISTORTION
NYLON GTR
FINGERDBAS
HONKY TONK
SYNVOX

86

DRUMS

DISTORTION

NYLON GTR

FINGERDBAS

HONKY TONK

SYNVOX

88

DRUMS

DISTORTION

NYLON GTR

FINGERDBAS

HONKY TONK

SYNVOX

90

DRUMS

DISTORTION

NYLON GTR

FINGERDBAS

HONKY TONK

SYNVOX

92

DRUMS

DISTORTION

NYLON GTR

FINGERDBAS

HONKY TONK

SYNVOX

94

DRUMS

DISTORTION

NYLON GTR

FINGERDBAS

HONKY TONK

SYNVOX

96

DRUMS

DISTORTION

NYLON GTR

FINGERDBAS

HONKY TONK

SYNVOX

98

DRUMS

DISTORTION

NYLON GTR

FINGERDBAS

HONKY TONK

SYNVOX

100

DRUMS

DISTORTION

NYLON GTR

FINGERDBAS

HONKY TONK

SYNVOX

102

DRUMS

DISTORTION

NYLON GTR

FINGERDBAS

HONKY TONK

SYNVOX

104

DRUMS

FINGERDBAS

HONKY TONK

106

DRUMS

FINGERDBAS

HONKY TONK

108

DRUMS

FINGERDBAS

HONKY TONK

110

DRUMS

FINGERDBAS

HONKY TONK

BARITONSAX

Steely Dan - Peg

♩ = 119,000397

2

6

9

16

2

29

16

48

51

16

69

2

73

38

TRUMPET

Steely Dan - Peg

♩ = 119,000397

2

3

6

3

16

25

2

31

16

3

50

3

16

69

2

73

38

TUBA

Steely Dan - Peg

♩ = 119,000397

2

3 3

6

3

9

16

2

29

16

48

3 3

52

16

3

71

2

38

DRUMS

Steely Dan - Peg

♩ = 119,000397

2

5

8

11

14

17

20

23

26

29

V.S.

DRUMS

32

35

37

39

41

43

47

50

53

56

DRUMS

59

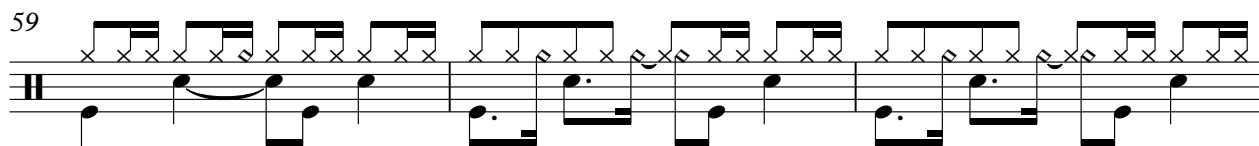

62

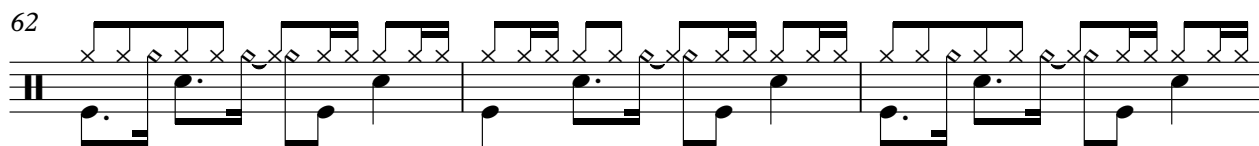

65

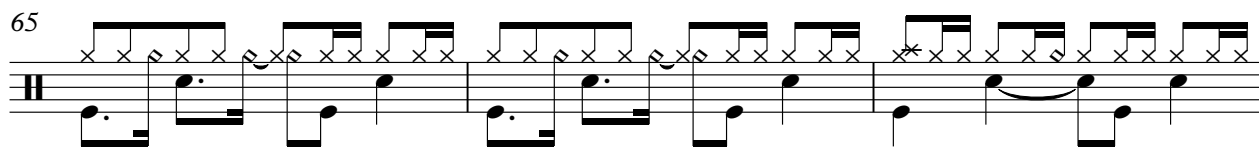

68

71

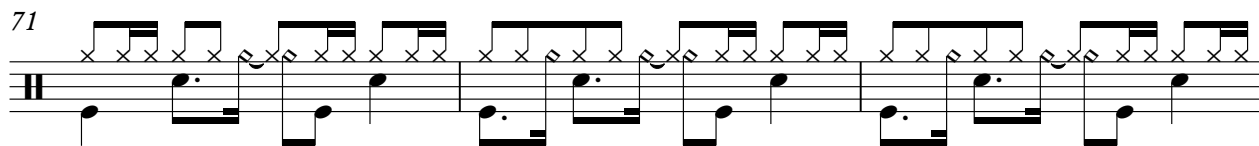

74

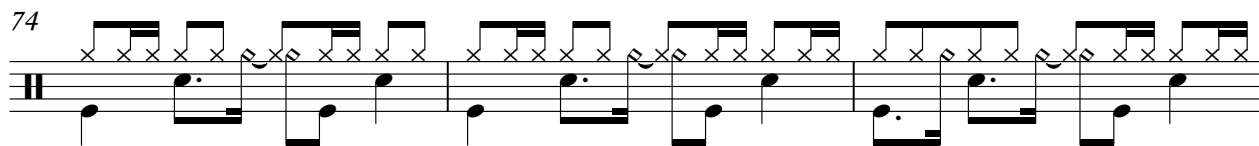

77

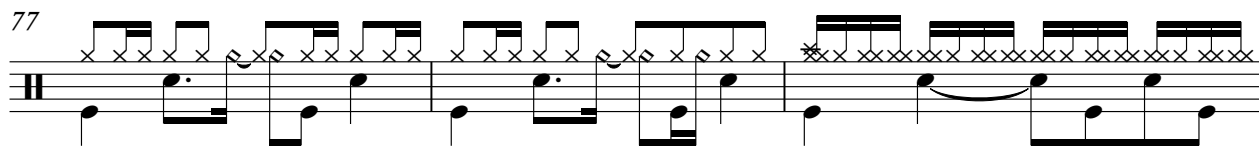

80

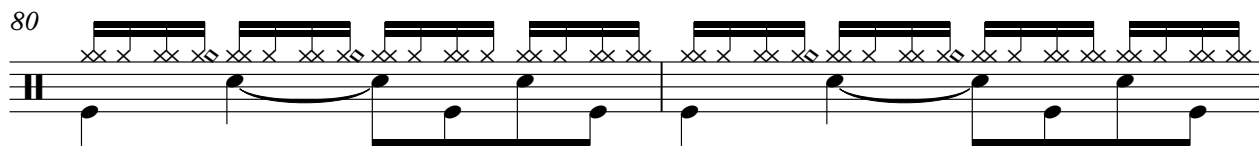

82

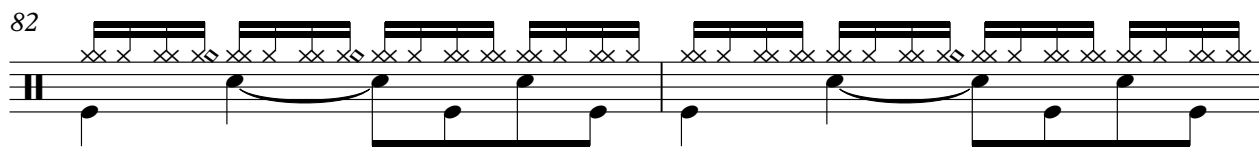

84

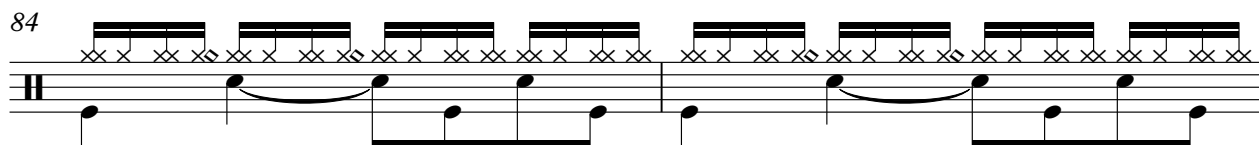

V.S.

DRUMS

- 86: Four groups of hits, each consisting of a quarter note followed by an eighth note.
- 88: Four groups of hits, each consisting of a quarter note followed by an eighth note.
- 90: Four groups of hits, each consisting of a quarter note followed by an eighth note.
- 92: Four groups of hits, each consisting of a quarter note followed by an eighth note.
- 94: Four groups of hits, each consisting of a quarter note followed by an eighth note.
- 96: Four groups of hits, each consisting of a quarter note followed by an eighth note.
- 98: Four groups of hits, each consisting of a quarter note followed by an eighth note. The fourth group is marked with a '3' above it, indicating a triplet.
- 100: Four groups of hits, each consisting of a quarter note followed by an eighth note.
- 102: Four groups of hits, each consisting of a quarter note followed by an eighth note.
- 105: Four groups of hits, each consisting of a quarter note followed by an eighth note.

DRUMS

108

110

DISTORTION

Steely Dan - Peg

♩ = 119,000397

34

39

54

57

59

62

65

80

85

88

11

11

♩ = 119,000397

9

13

17

21

25

29

33

38

42

22

66

71

75

80

85

89

94

98

102

9

♩ = 119,000397

2

9

12

15

18

20

23

26

29

32

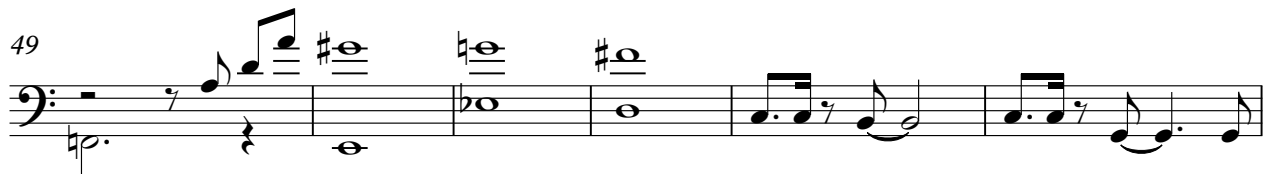

70

73

76

79

82

85

88

91

94

97

V.S.

100

103

106

109

HONKY TONK

Steely Dan - Peg

♩ = 119,000397

9

12

15

18

21

V.S.

HONKY TONK

24

27

30

33

36

40

44

d||b

HONKY TONK

48

54

57

60

63

66

69

V.S.

