

Steely Dan - Pretzel Logic

♩ = 93,000183

♩ = 93,000183

10

DRUMS

OVERDRIVE

GTHARMONIC

DISTORTION

FINGERDBAS

CLAVINET

CLAVINET

E.PIANO 2

12

DRUMS

OVERDRIVE

GTHARMONIC

DISTORTION

FINGERDBAS

CLAVINET

CLAVINET

E.PIANO 2

18

DRUMS

OVERDRIVE

GTHARMONIC

OVERDRIVE

DISTORTION

FINGERDBAS

CLAVINET

CLAVINET

E.PIANO 2

20

DRUMS

OVERDRIVE

FINGERDBAS

CLAVINET

E.PIANO 2

22

DRUMS

OVERDRIVE

FINGERDBAS

CLAVINET

E.PIANO 2

23

DRUMS

OVERDRIVE

FINGERDBAS

CLAVINET

E.PIANO 2

24

DRUMS

OVERDRIVE

OVERDRIVE

DISTORTION

FINGERDBAS

CLAVINET

E.PIANO 2

27

DRUMS

OVERDRIVE

GTHARMONIC

OVERDRIVE

OVERDRIVE

DISTORTION

FINGERDBAS

CLAVINET

CLAVINET

E.PIANO 2

29

DRUMS

OVERDRIVE

GTHARMONIC

OVERDRIVE

DISTORTION

FINGERDBAS

CLAVINET

CLAVINET

E.PIANO 2

31

DRUMS

DISTORTION

OVERDRIVE

GTHARMONIC

OVERDRIVE

DISTORTION

FINGERDBAS

CLAVINET

CLAVINET

E.PIANO 2

33

DRUMS

DISTORTION

OVERDRIVE

GTHARMONIC

DISTORTION

FINGERDBAS

CLAVINET

CLAVINET

E.PIANO 2

35 9

DRUMS

DISTORTION

OVERDRIVE

GTHARMONIC

DISTORTION

FINGERDBAS

CLAVINET

CLAVINET

E.PIANO 2

37

DRUMS

DISTORTION

OVERDRIVE

GTHARMONIC

DISTORTION

FINGERDBAS

CLAVINET

CLAVINET

E.PIANO 2

42 6 3 3

DRUMS

DISTORTION

OVERDRIVE

FINGERDBAS

CLAVINET

E.PIANO 2

43 6 3 3

DRUMS

OVERDRIVE

FINGERDBAS

CLAVINET

E.PIANO 2

44 6 3 3 6 6 6 3

DRUMS

OVERDRIVE

OVERDRIVE

FINGERDBAS

CLAVINET

E.PIANO 2

47

DRUMS

DISTORTION

OVERDRIVE

GTHARMONIC

OVERDRIVE

OVERDRIVE

DISTORTION

FINGERDBAS

CLAVINET

E.PIANO 2

BRASS 1

49

DRUMS

DISTORTION

OVERDRIVE

GTHARMONIC

OVERDRIVE

DISTORTION

FINGERDBAS

CLAVINET

E.PIANO 2

BRASS 1

51 13

DRUMS

DISTORTION

OVERDRIVE

GTHARMONIC

DISTORTION

FINGERDBAS

CLAVINET

E.PIANO 2

BRASS 1

54

DRUMS

DISTORTION

OVERDRIVE

GTHARMONIC

DISTORTION

FINGERDBAS

CLAVINET

E.PIANO 2

BRASS 1

60 15

DRUMS

DISTORTION

OVERDRIVE

FINGERDBAS

CLAVINET

E.PIANO 2

BRASS 1

62

DRUMS

DISTORTION

OVERDRIVE

FINGERDBAS

CLAVINET

E.PIANO 2

BRASS 1

66 17

DRUMS

DISTORTION

OVERDRIVE

GTHARMONIC

DISTORTION

FINGERDBAS

CLAVINET

CLAVINET

E.PIANO 2

BRASS 1

68

DRUMS

DISTORTION

OVERDRIVE

GTHARMONIC

DISTORTION

FINGERDBAS

CLAVINET

CLAVINET

E.PIANO 2

BRASS 1

72

DRUMS: Drum notation with sixteenth notes and rests, featuring 6/8 and 3/8 groupings.

DISTORTION: Treble clef, eighth notes with 3/8 groupings.

OVERDRIVE: Treble clef, quarter notes.

GTHARMONIC: Treble clef, quarter notes.

DISTORTION: Treble clef, quarter notes.

FINGERDBAS: Bass clef, eighth notes with 3/8 groupings.

CLAVINET: Bass clef, quarter notes.

CLAVINET: Bass clef, eighth notes with 6/8 groupings.

E.PIANO 2: Treble clef, chords with 3/8 groupings.

BRASS 1: Treble clef, chords.

74

DRUMS: Drum notation with sixteenth notes and rests, featuring 6/8 and 3/8 groupings.

DISTORTION: Treble clef, eighth notes with 3/8 groupings.

OVERDRIVE: Treble clef, quarter notes.

GTHARMONIC: Treble clef, quarter notes.

DISTORTION: Treble clef, quarter notes.

FINGERDBAS: Bass clef, eighth notes with 3/8 groupings.

CLAVINET: Bass clef, quarter notes.

CLAVINET: Bass clef, eighth notes.

E.PIANO 2: Treble clef, chords.

BRASS 1: Treble clef, chords.

76 19

DRUMS

DISTORTION

OVERDRIVE

GTHARMONIC

OVERDRIVE

DISTORTION

FINGERDBAS

CLAVINET

CLAVINET

E.PIANO 2

BRASS 1

78

DRUMS

OVERDRIVE

FINGERDBAS

CLAVINET

E.PIANO 2

BRASS 1

82 21

DRUMS

OVERDRIVE

OVERDRIVE

FINGERDBAS

CLAVINET

E.PIANO 2

BRASS 1

85

DRUMS

DISTORTION

OVERDRIVE

GTHARMONIC

OVERDRIVE

DISTORTION

FINGERDBAS

CLAVINET

E.PIANO 2

BRASS 1

91 23

DRUMS

DISTORTION

OVERDRIVE

OVERDRIVE

DISTORTION

FINGERDBAS

CLAVINET

E.PIANO 2

BRASS 1

93

DRUMS

DISTORTION

OVERDRIVE

GTHARMONIC

OVERDRIVE

DISTORTION

FINGERDBAS

CLAVINET

E.PIANO 2

BRASS 1

95

DRUMS

DISTORTION

OVERDRIVE

OVERDRIVE

DISTORTION

FINGERDBAS

CLAVINET

E.PIANO 2

BRASS 1

97

DRUMS

DISTORTION

OVERDRIVE

GTHARMONIC

OVERDRIVE

DISTORTION

FINGERDBAS

CLAVINET

E.PIANO 2

BRASS 1

99

DRUMS

DISTORTION

OVERDRIVE

GTHARMONIC

OVERDRIVE

DISTORTION

FINGERDBAS

CLAVINET

E.PIANO 2

BRASS 1

101

DRUMS

DISTORTION

OVERDRIVE

GTHARMONIC

OVERDRIVE

DISTORTION

FINGERDBAS

CLAVINET

E.PIANO 2

BRASS 1

107

DRUMS

DISTORTION

OVERDRIVE

GTHARMONIC

OVERDRIVE

DISTORTION

FINGERDBAS

CLAVINET

E.PIANO 2

BRASS 1

DRUMS

Steely Dan - Pretzel Logic

♩ = 93,000183

7

8

9

11

13

15

17

18

19

V.S.

DRUMS

DRUMS

37

38

39

41

42

43

44

46

48

49

DRUMS

DRUMS

V.S.

DRUMS

DRUMS

7

100

102

104

106

108

DISTORTION

Steely Dan - Pretzel Logic

♩ = 93,000183

29

34

41

5

49

52

56

60

64

68

73

V.S.

DISTORTION

78

7

3

90

3

6

6

3

95

3

3

3

3

99

3

6

6

3

103

3

6

6

3

107

6

6

2

OVERDRIVE

Steely Dan - Pretzel Logic

♩ = 93,000183

5

12

19

8

33

8

47

54

6

66

72

8

2

OVERDRIVE

85

92

99

105

GTHARMONIC

Steely Dan - Pretzel Logic

♩ = 93,000183

5

12

19

8

33

39

8

53

7

66

72

8

85

2

2

93

2

2

GTHARMONIC

101

4

OVERDRIVE

Steely Dan - Pretzel Logic

♩ = 93,000183

15 2

21

26 8 11

41

46 8 8 11

61

66 11

80

83 8 27

DISTORTION

Steely Dan - Pretzel Logic

♩ = 93,000183

5

12

19

7

32

39

8

52

59

6

70

74

8

2

DISTORTION

85

92

99

105

♩ = 93,000183

5

9

12

15

18

22

27

30

33

36

V.S.

40

45

49

52

55

58

62

66

70

74

FINGERDBAS

78

83

87

90

93

96

99

102

105

107

CLAVINET

Steely Dan - Pretzel Logic

♩ = 93,000183

9

12

15

18

8

27

30

33

36

39

26

26

67

4

74

76

35

CLAVINET

Steely Dan - Pretzel Logic

♩ = 93,000183

6

11

15

19

24

30

35

39

V.S.

44

50

55

59

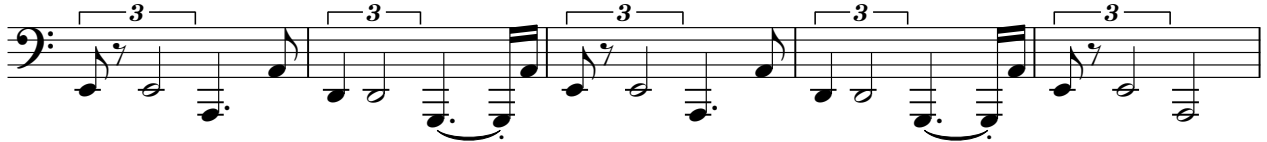

64

69

73

77

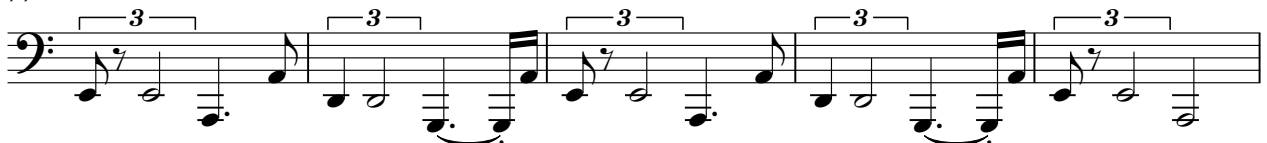

82

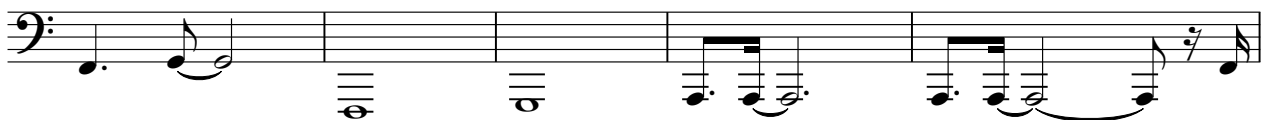

87

CLAVINET

91

95

99

103

107

E.PIANO 2

Steely Dan - Pretzel Logic

♩ = 93,000183

7

12

17

21

24

27

V.S.

32

37

41

44

49

54

59

62

66

71

76

79

V.S.

82

86

90

94

98

102

106

Steely Dan - Pretzel Logic

BRASS 1

♩ = 93,000183

45

50

55

60

64

69

74

79

84

88

6

V.S.

92

6

96

6

100

6

104

6

107

6 3
