

# Steely Dan - Reeling In The Years 1

♩ = 134,000351

5

DRUMS

DISTORTION

FINGERDBAS

E.PIANO 2

A.PIANO 1

6

DRUMS

DISTORTION

FINGERDBAS

E.PIANO 2

A.PIANO 1

7

DRUMS

DISTORTION

FINGERDBAS

E.PIANO 2

A.PIANO 1

DRUMS

DISTORTION

FINGERDBAS

E.PIANO 2

A.PIANO 1

9

DRUMS

DISTORTION

FINGERDBAS

E.PIANO 2

A.PIANO 1

10

DRUMS

DISTORTION

FINGERDBAS

E.PIANO 2

A.PIANO 1

11

DRUMS

DISTORTION

FINGERDBAS

E.PIANO 2

A.PIANO 1

12

DRUMS

DISTORTION

FINGERDBAS

E.PIANO 2

A.PIANO 1

13

DRUMS

DISTORTION

FINGERDBAS

E.PIANO 2

A.PIANO 1

14

DRUMS

DISTORTION

FINGERDBAS

E.PIANO 2

A.PIANO 1

15

DRUMS

DISTORTION

FINGERDBAS

E.PIANO 2

A.PIANO 1

16

DRUMS

DISTORTION

FINGERDBAS

E.PIANO 2

A.PIANO 1

17

DRUMS

DISTORTION

FINGERDBAS

E.PIANO 2

A.PIANO 1

18

DRUMS

DISTORTION

FINGERDBAS

E.PIANO 2

A.PIANO 1

19

DRUMS

DISTORTION

FINGERDBAS

E.PIANO 2

A.PIANO 1

20

DRUMS

DISTORTION

FINGERDBAS

E.PIANO 2

A.PIANO 1

21

DRUMS

DISTORTION

FINGERDBAS

MELODY

A.PIANO 1

23

DRUMS

FINGERDBAS

MELODY

A.PIANO 1

29

DRUMS

FINGERDBAS

MELODY

E.PIANO 2

A.PIANO 1

30

DRUMS

FINGERDBAS

MELODY

E.PIANO 2

A.PIANO 1

31

DRUMS

FINGERDBAS

MELODY

E.PIANO 2

A.PIANO 1

32

DRUMS

FINGERDBAS

MELODY

E.PIANO 2

A.PIANO 1

33

DRUMS

FINGERDBAS

MELODY

E.PIANO 2

A.PIANO 1

34

DRUMS

FINGERDBAS

MELODY

E.PIANO 2

A.PIANO 1

35

DRUMS

FINGERDBAS

MELODY

E.PIANO 2

A.PIANO 1

36

DRUMS

FINGERDBAS

MELODY

E.PIANO 2

A.PIANO 1

44

DRUMS

DISTORTION

FINGERDBAS

MELODY

E.PIANO 2

A.PIANO 1

45

DRUMS

DISTORTION

FINGERDBAS

MELODY

E.PIANO 2

A.PIANO 1

46

DRUMS

DISTORTION

FINGERDBAS

MELODY

A.PIANO 1

47

DRUMS

DISTORTION

FINGERDBAS

MELODY

A.PIANO 1

48

DRUMS

FINGERDBAS

MELODY

A.PIANO 1

49

DRUMS

FINGERDBAS

MELODY

A.PIANO 1

50

DRUMS

FINGERDBAS

MELODY

A.PIANO 1

51

DRUMS

FINGERDBAS

MELODY

A.PIANO 1

52

DRUMS

FINGERDBAS

MELODY

A.PIANO 1

54

DRUMS

DISTORTION

FINGERDBAS

MELODY

E.PIANO 2

A.PIANO 1

55

DRUMS

DISTORTION

FINGERDBAS

MELODY

E.PIANO 2

A.PIANO 1

56

DRUMS

DISTORTION

FINGERDBAS

MELODY

E.PIANO 2

A.PIANO 1

57

DRUMS

DISTORTION

FINGERDBAS

MELODY

E.PIANO 2

A.PIANO 1

58

DRUMS

DISTORTION

FINGERDBAS

MELODY

E.PIANO 2

A.PIANO 1

59

DRUMS

DISTORTION

FINGERDBAS

MELODY

E.PIANO 2

A.PIANO 1

60

DRUMS

DISTORTION

FINGERDBAS

MELODY

E.PIANO 2

A.PIANO 1

62

DRUMS

DISTORTION

FINGERDBAS

MELODY

E.PIANO 2

A.PIANO 1

65

DRUMS

DISTORTION

FINGERDBAS

MELODY

E.PIANO 2

A.PIANO 1

66

DRUMS

DISTORTION

FINGERDBAS

MELODY

E.PIANO 2

A.PIANO 1

==

67

DRUMS

DISTORTION

FINGERDBAS

MELODY

E.PIANO 2

A.PIANO 1

68

DRUMS

DISTORTION

FINGERDBAS

MELODY

E.PIANO 2

A.PIANO 1

DRUMS

DISTORTION

FINGERDBAS

MELODY

E.PIANO 2

A.PIANO 1

70

DRUMS

MUTED GTR

DISTORTION

FINGERDBAS

71

DRUMS

MUTED GTR

DISTORTION

FINGERDBAS

72

DRUMS

MUTED GTR

DISTORTION

FINGERDBAS

73

DRUMS

MUTED GTR

DISTORTION

FINGERDBAS

74

DRUMS

MUTED GTR

DISTORTION

FINGERDBAS

75

DRUMS

MUTED GTR

DISTORTION

FINGERDBAS

76

DRUMS

MUTED GTR

DISTORTION

FINGERDBAS

77

DRUMS

MUTED GTR

DISTORTION

FINGERDBAS

78

DRUMS

MUTED GTR

DISTORTION

FINGERDBAS

E.PIANO 2

A.PIANO 1

79

DRUMS

MUTED GTR

DISTORTION

FINGERDBAS

80

DRUMS

MUTED GTR

DISTORTION

FINGERDBAS

E.PIANO 2

A.PIANO 1

81

DRUMS

MUTED GTR

DISTORTION

FINGERDBAS

82

DRUMS

MUTED GTR

DISTORTION

FINGERDBAS

E.PIANO 2

A.PIANO 1

83

DRUMS

MUTED GTR

DISTORTION

FINGERDBAS

84

DRUMS

MUTED GTR

DISTORTION

FINGERDBAS

E.PIANO 2

A.PIANO 1

85

DRUMS

MUTED GTR

DISTORTION

FINGERDBAS

86

DRUMS

DISTORTION

FINGERDBAS

E.PIANO 2

A.PIANO 1

87

DRUMS

DISTORTION

FINGERDBAS

E.PIANO 2

A.PIANO 1

88

DRUMS

DISTORTION

FINGERDBAS

E.PIANO 2

A.PIANO 1

89

DRUMS

DISTORTION

FINGERDBAS

E.PIANO 2

A.PIANO 1

90

DRUMS

DISTORTION

FINGERDBAS

E.PIANO 2

A.PIANO 1

91

DRUMS

DISTORTION

FINGERDBAS

E.PIANO 2

A.PIANO 1

92

DRUMS

DISTORTION

FINGERDBAS

E.PIANO 2

A.PIANO 1

93

DRUMS

DISTORTION

FINGERDBAS

E.PIANO 2

A.PIANO 1

94

DRUMS

DISTORTION

FINGERDBAS

E.PIANO 2

A.PIANO 1

95

DRUMS

DISTORTION

FINGERDBAS

E.PIANO 2

A.PIANO 1

96

DRUMS

DISTORTION

FINGERDBAS

E.PIANO 2

A.PIANO 1

98

DRUMS

DISTORTION

FINGERDBAS

E.PIANO 2

A.PIANO 1

99

DRUMS

DISTORTION

FINGERDBAS

E.PIANO 2

A.PIANO 1

101

DRUMS

DISTORTION

FINGERDBAS

E.PIANO 2

A.PIANO 1

102

DRUMS

FINGERDBAS

MELODY

A.PIANO 1

103

DRUMS

FINGERDBAS

MELODY

A.PIANO 1

104

DRUMS

FINGERDBAS

MELODY

A.PIANO 1

105

DRUMS

FINGERDBAS

MELODY

A.PIANO 1

106

DRUMS

FINGERDBAS

MELODY

A.PIANO 1

107

DRUMS

FINGERDBAS

MELODY

A.PIANO 1

108

DRUMS

FINGERDBAS

MELODY

A.PIANO 1

109

109

DRUMS

FINGERDBAS

MELODY

E.PIANO 2

A.PIANO 1

111

DRUMS

DISTORTION

FINGERDBAS

MELODY

E.PIANO 2

A.PIANO 1

112

DRUMS

DISTORTION

FINGERDBAS

MELODY

E.PIANO 2

A.PIANO 1

113

DRUMS

DISTORTION

FINGERDBAS

MELODY

E.PIANO 2

A.PIANO 1

114

DRUMS

DISTORTION

FINGERDBAS

MELODY

E.PIANO 2

A.PIANO 1

115

DRUMS

DISTORTION

FINGERDBAS

MELODY

E.PIANO 2

A.PIANO 1

116

DRUMS

DISTORTION

FINGERDBAS

MELODY

E.PIANO 2

A.PIANO 1

117

DRUMS

DISTORTION

FINGERDBAS

MELODY

E.PIANO 2

A.PIANO 1

119

DRUMS

DISTORTION

FINGERDBAS

MELODY

E.PIANO 2

A.PIANO 1

120

DRUMS

DISTORTION

FINGERDBAS

MELODY

E.PIANO 2

A.PIANO 1

121

DRUMS

DISTORTION

FINGERDBAS

MELODY

E.PIANO 2

A.PIANO 1

122

DRUMS

DISTORTION

FINGERDBAS

MELODY

E.PIANO 2

A.PIANO 1

123

DRUMS

DISTORTION

FINGERDBAS

MELODY

E.PIANO 2

A.PIANO 1

==

124

DRUMS

DISTORTION

FINGERDBAS

MELODY

E.PIANO 2

A.PIANO 1

125

DRUMS

DISTORTION

FINGERDBAS

MELODY

E.PIANO 2

A.PIANO 1

126

DRUMS

MUTED GTR

DISTORTION

FINGERDBAS

E.PIANO 2

A.PIANO 1

127

DRUMS

MUTED GTR

DISTORTION

FINGERDBAS

128

DRUMS

MUTED GTR

DISTORTION

FINGERDBAS

129

DRUMS

MUTED GTR

DISTORTION

FINGERDBAS

130

DRUMS

MUTED GTR

DISTORTION

FINGERDBAS

131

DRUMS

MUTED GTR

DISTORTION

FINGERDBAS

132

DRUMS

MUTED GTR

DISTORTION

FINGERDBAS

133

DRUMS

MUTED GTR

DISTORTION

FINGERDBAS

134

DRUMS

MUTED GTR

DISTORTION

FINGERDBAS

E.PIANO 2

A.PIANO 1

135

DRUMS

DISTORTION

FINGERDBAS

E.PIANO 2

A.PIANO 1

136

DRUMS

DISTORTION

FINGERDBAS

E.PIANO 2

A.PIANO 1

137

DRUMS

DISTORTION

FINGERDBAS

E.PIANO 2

A.PIANO 1

138

DRUMS

DISTORTION

FINGERDBAS

E.PIANO 2

A.PIANO 1

139

DRUMS

DISTORTION

FINGERDBAS

E.PIANO 2

A.PIANO 1

140

DRUMS

DISTORTION

FINGERDBAS

E.PIANO 2

A.PIANO 1

141

DRUMS

DISTORTION

FINGERDBAS

E.PIANO 2

A.PIANO 1

142

DRUMS

DISTORTION

FINGERDBAS

E.PIANO 2

A.PIANO 1

143

DRUMS

DISTORTION

FINGERDBAS

E.PIANO 2

A.PIANO 1

144

DRUMS

DISTORTION

FINGERDBAS

E.PIANO 2

A.PIANO 1

145

DRUMS

DISTORTION

FINGERDBAS

E.PIANO 2

A.PIANO 1

146

DRUMS

DISTORTION

FINGERDBAS

E.PIANO 2

A.PIANO 1

147

DRUMS

DISTORTION

FINGERDBAS

E.PIANO 2

A.PIANO 1

148

DRUMS

DISTORTION

FINGERDBAS

E.PIANO 2

A.PIANO 1

149

DISTORTION

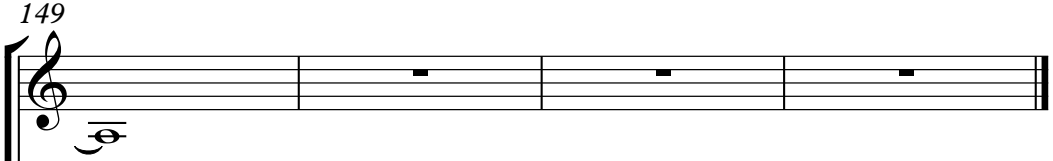

FINGERDBAS

E.PIANO 2

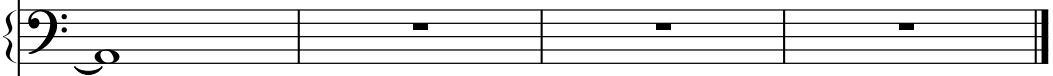

A.PIANO 1

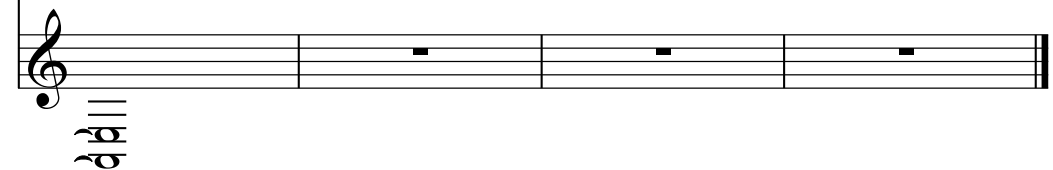

# Steely Dan - Reeling In The Years 1

## DRUMS

♩ = 134,000351

8

11

15

19

23

26

30

33

37

V.S.

## DRUMS

DRUMS

77

80

83

86

89

92

95

99

103

106

V.S.

DRUMS

110

114

118

122

126

130

133

136

139

142

146 DRUMS 5

MUTED GTR

Steely Dan - Reeling In The Years 1

♩ = 134,000351

68

70

71

72

73

74

75

76

77

78

V.S.

MUTED GTR

79

80

81

82

83

84

85

126

128

129

130

131

132

133

134

DISTORTION

Steely Dan - Reeling In The Years 1

♩ = 134,000351

2

6

9

12

15

17

20

15

40

3

44

6

6

DISTORTION

54

58

63

69

72

74

76

78

80

82

DISTORTION

V.S.

DISTORTION

127

6 3 6 3

129

3 3 3 3 3 3

131

6 3 6 3

133

3 3 3 3 3 3

136

3 3 3 3 3 3

139

6 6 3 3 3 3

141

3 3 3 3 3 3

144

3 6 6

146

3 3 3 3 6 3

148

3 6 3

♩ = 134,000351

3

3

7

10

13

3

16

19

22

26

29

31

V.S.

33

35

38

40

42

44

47

50

54

56

58

60

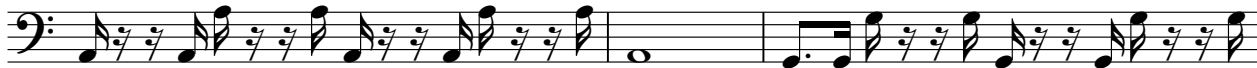

63

65

67

69

71

73

75

77

V.S.

79

81

83

85

87

90

93

96

100

104

107

110

112

114

116

119

121

123

125

127

129

131

133

135

138

141

144

147

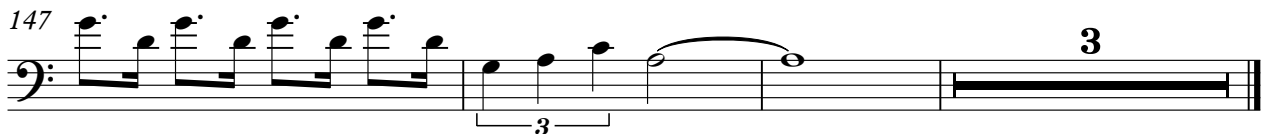

MELODY

Steely Dan - Reeling In The Years 1

♩ = 134,000351

19

23

26

30

35

39

44

48

51

V.S.

MELODY

55

59

64

70

104

107

111

116

120

123

♩ = 134,000351

3

7

3

10

3

13

3

16

3

19

3 8

29

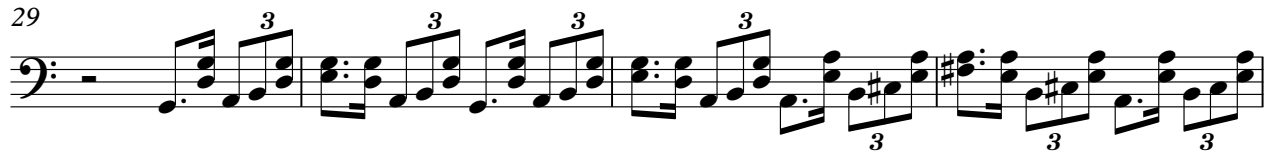

33

37

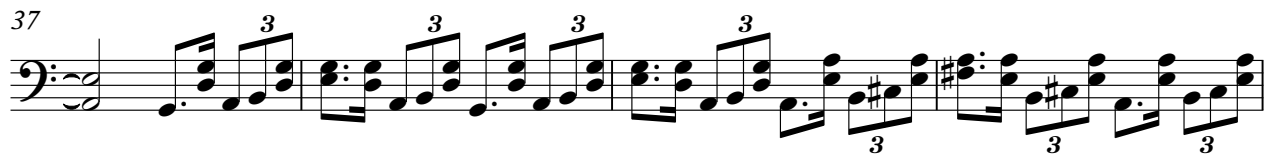

41

44

55

58

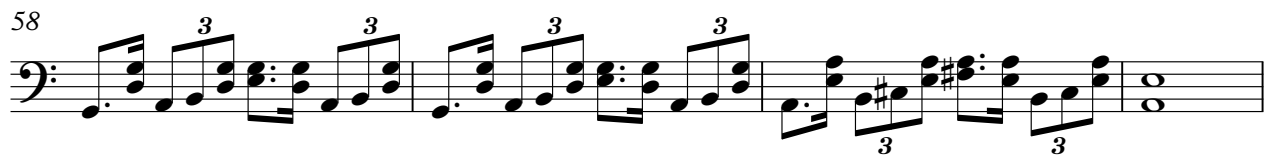

62

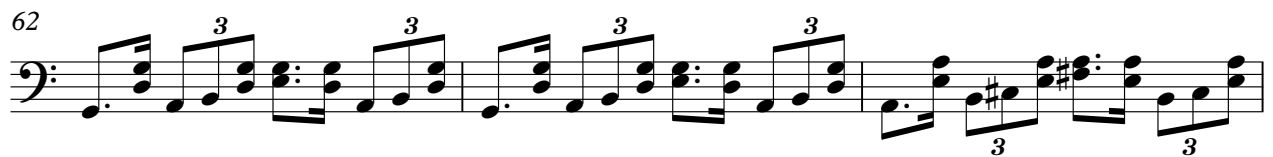

65

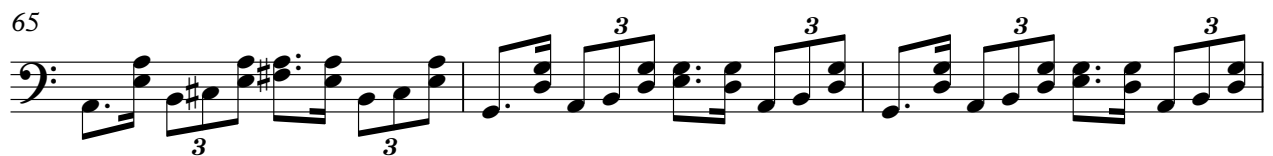

68

80

87

90

93

96

100

112

115

119

122

125

7

135

138

141

144

147

# Steely Dan - Reeling In The Years 1

## A.PIANO 1

♩ = 134,000351

3

7

9

11

13

15

17

19

21

24

3

V.S.

107

109

112

114

116

119

122

124

126

134

137

140

142

144

147