

# Steely Dan - Reelin' In The Years

0.0"  
1.1,00  
Reelin' in the Years - Steely Dan - Seq. by Ric Dexter

♩ = 135,000137

Drums

Electric Guitar (jazz)

Overdriven Guitar

Electric Bass (finger)

Reelin' In the Years

Drums

Electric Guitar (jazz)

Overdriven Guitar

Electric Bass (finger)

Reelin' In the Years

5

Drums

Electric Guitar (jazz)

Overdriven Guitar

Electric Bass (finger)

Reelin' In the Years

6

Drums

Electric Guitar (jazz)

Overdriven Guitar

Electric Bass (finger)

Reelin' In the Years

7

Drums

Electric Guitar (jazz)

Electric Guitar (jazz) notation for measures 7 and 8. The melody consists of eighth-note triplets in the treble clef, with a key signature of two sharps (F# and C#).

Overdriven Guitar

Overdriven Guitar notation for measures 7 and 8. It shows guitar tablature for the Treble (T), Middle (A), and Bass (B) strings. Measure 7 has fret numbers 0, 0, 0, 5, 2, 0. Measure 8 has fret numbers 4, 4, 2, 0, 4, 0, 0.

Electric Bass (finger)

Electric Bass (finger) notation for measures 7 and 8. The bass line consists of eighth notes in the bass clef, with a key signature of two sharps.

Reelin' In the Years

Reelin' In the Years notation for measures 7 and 8. It shows a piano accompaniment with chords and eighth notes in the treble clef, with a key signature of two sharps.

9

Drums

Electric Guitar (jazz)

Electric Guitar (jazz) notation for measures 9 and 10. The melody continues with eighth-note triplets in the treble clef, with a key signature of two sharps.

Overdriven Guitar

Overdriven Guitar notation for measures 9 and 10. It shows guitar tablature for the Treble (T), Middle (A), and Bass (B) strings. Measure 9 has fret numbers 2, 0, 4, 2, 2. Measure 10 has fret numbers 0, 3, 3, 3, 7, 2.

Electric Bass (finger)

Electric Bass (finger) notation for measures 9 and 10. The bass line continues with eighth notes in the bass clef, with a key signature of two sharps.

Reelin' In the Years

Reelin' In the Years notation for measures 9 and 10. It shows a piano accompaniment with chords and eighth notes in the treble clef, with a key signature of two sharps.

11

Drums

Electric Guitar (jazz)

Overdriven Guitar

Electric Bass (finger)

Reelin' In the Years

12

Drums

Electric Guitar (jazz)

Overdriven Guitar

Electric Bass (finger)

Reelin' In the Years

13

Drums

Electric Guitar (jazz)

9 7 7 7 7 5 5 5 5 3 3 3 3 0 0 0

Overdriven Guitar

T  
A  
B

Electric Bass (finger)

Reelin' In the Years

14

Drums

Electric Guitar (jazz)

5 3 3 3 3 0 0 3 3 0

Overdriven Guitar

T  
A  
B

Electric Bass (finger)

Reelin' In the Years

15

Drums

Electric Guitar (jazz)

Overdriven Guitar

Electric Bass (finger)

Reelin' In the Years

16

Drums

Electric Guitar (jazz)

Overdriven Guitar

Electric Bass (finger)

Reelin' In the Years

17

Vocal

Drums

Electric Guitar (jazz)

Overdriven Guitar

Electric Bass (finger)

Reelin' In the Years

18

Vocal

Drums

Electric Guitar (jazz)

Electric Bass (finger)

Reelin' In the Years

20

Vocal

Drums

Electric Guitar (jazz)

Electric Bass (finger)

Reelin' In the Years

22

Vocal

Drums

Electric Guitar (jazz)

Electric Bass (finger)

Reelin' In the Years

23

Vocal

Drums

Electric Guitar (jazz)

Electric Bass (finger)

Reelin' In the Years

25

Vocal

Drums

Electric Guitar (jazz)

Electric Bass (finger)

Reelin' In the Years

27

Vocal

Drums

Electric Guitar (jazz)

Electric Bass (finger)

Reelin' In the Years

28

Vocal

Drums

Electric Guitar (jazz)

Electric Bass (finger)

Reelin' In the Years

30

Vocal

Drums

Electric Guitar (jazz)

Electric Bass (finger)

Reelin' In the Years

32

Vocal

Drums

Electric Guitar (jazz)

Electric Bass (finger)

Reelin' In the Years

34

Vocal

Drums

Electric Guitar (jazz)

Overdriven Guitar

Electric Bass (finger)

Reelin' In the Years

36

Vocal

Drums

Electric Guitar (jazz)

Overdriven Guitar

Electric Bass (finger)

Reelin' In the Years

38

Vocal

Drums

Electric Guitar (jazz)

Overdriven Guitar

Electric Bass (finger)

Reelin' In the Years

40

Vocal

Drums

Electric Guitar (jazz)

Overdriven Guitar

Electric Bass (finger)

Reelin' In the Years

42

Vocal

Drums

Electric Guitar (jazz)

Overdriven Guitar

Electric Bass (finger)

Reelin' In the Years

44

Vocal

Drums

Electric Guitar (jazz)

Electric Bass (finger)

Reelin' In the Years

46

Vocal

Drums

Electric Guitar (jazz)

Electric Bass (finger)

Reelin' In the Years

47

Vocal

Drums

Electric Guitar (jazz)

Electric Bass (finger)

Reelin' In the Years

48

Vocal

Drums

Electric Guitar (jazz)

Electric Bass (finger)

Reelin' In the Years

50

Vocal

Drums

Electric Guitar (jazz)

Electric Bass (finger)

Reelin' In the Years

53

Vocal

Drums

Electric Guitar (jazz)

Electric Bass (finger)

Reelin' In the Years

55

Vocal

Drums

Electric Guitar (jazz)

Electric Bass (finger)

Reelin' In the Years

57

Vocal

Drums

Electric Guitar (jazz)

Electric Bass (finger)

Reelin' In the Years

59

Vocal

Drums

Electric Guitar (jazz)

Overdriven Guitar

Electric Bass (finger)

Reelin' In the Years

61

Vocal

Drums

Electric Guitar (jazz)

Overdriven Guitar

Electric Bass (finger)

Reelin' In the Years

63

Vocal

Drums

Electric Guitar (jazz)

Overdriven Guitar

Electric Bass (finger)

Reelin' In the Years

65

Vocal

Drums

Electric Guitar (jazz)

Overdriven Guitar

Electric Bass (finger)

Reelin' In the Years

67

Drums

Electric Guitar (jazz)

Overdriven Guitar

Electric Bass (finger)

Reelin' In the Years

69

Drums

Electric Guitar (jazz)

Overdriven Guitar

Electric Bass (finger)

71

Drums

Electric Guitar (jazz)

Overdriven Guitar

Electric Bass (finger)

73

Drums

Electric Guitar (jazz)

Overdriven Guitar

Electric Bass (finger)

75

Drums

Electric Guitar (jazz)

Overdriven Guitar

Electric Bass (finger)

Reelin' In the Years

3 2 0 2 0 2 3 2 0 2 0 2 0 0 0 2 4 0 0 0 2 4

77

Drums

Electric Guitar (jazz)

Overdriven Guitar

Electric Bass (finger)

Reelin' In the Years

0 2 2 0 4 2 4 0 2 0 4 2 2 2 2 4 2 2 2 2 4

79

Drums

Electric Guitar (jazz)

Overdriven Guitar

Electric Bass (finger)

Reelin' In the Years

81

Drums

Electric Guitar (jazz)

Overdriven Guitar

Electric Bass (finger)

Reelin' In the Years

83

Drums

Electric Guitar (jazz)

Overdriven Guitar

Electric Bass (finger)

Reelin' In the Years

85

Drums

Electric Guitar (jazz)

Overdriven Guitar

Electric Bass (finger)

Reelin' In the Years

87

Drums

Electric Guitar (jazz)

Overdriven Guitar

Electric Bass (finger)

Reelin' In the Years

89

Drums

Electric Guitar (jazz)

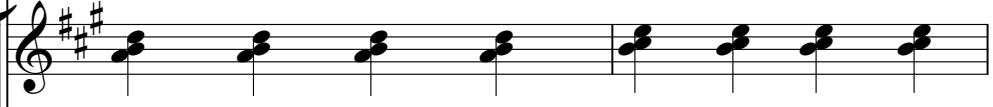

Overdriven Guitar

Electric Bass (finger)

Reelin' In the Years

91

Drums

Electric Guitar (jazz)

Overdriven Guitar

Electric Bass (finger)

Reelin' In the Years

93

Drums

Electric Guitar (jazz)

Overdriven Guitar

Electric Bass (finger)

Reelin' In the Years

95

Drums

Electric Guitar (jazz)

Electric Guitar (jazz) notation for measures 95 and 96. The melody consists of eighth notes and chords in the key of D major. Measure 96 features a triplet of eighth notes.

Overdriven Guitar

Overdriven Guitar notation for measures 95 and 96. This part includes guitar-specific notation such as fret numbers (0, 2, 3, 5) and a 'T' (tremolo) symbol above the staff.

Electric Bass (finger)

Electric Bass (finger) notation for measures 95 and 96. The bass line features eighth notes and chords, with a triplet of eighth notes in measure 96.

Reelin' In the Years

Reelin' In the Years notation for measures 95 and 96. This part shows the vocal melody with lyrics, including triplets of eighth notes.

97

Drums

Electric Guitar (jazz)

Electric Guitar (jazz) notation for measures 97 and 98. Measure 97 has eighth notes and chords, while measure 98 features a triplet of eighth notes and a double bar line.

Overdriven Guitar

Overdriven Guitar notation for measures 97 and 98. This part includes fret numbers (4, 2, 2, 0, 3, 5) and a 'T' (tremolo) symbol above the staff.

Electric Bass (finger)

Electric Bass (finger) notation for measures 97 and 98. The bass line features eighth notes and chords, with a triplet of eighth notes in measure 97.

Reelin' In the Years

Reelin' In the Years notation for measures 97 and 98. This part shows the vocal melody with lyrics, including triplets of eighth notes.

100

Vocal

Drums

Electric Guitar (jazz)

Electric Bass (finger)

Reelin' In the Years

102

Vocal

Drums

Electric Guitar (jazz)

Electric Bass (finger)

Reelin' In the Years

104

Vocal

Drums

Electric Guitar (jazz)

Electric Bass (finger)

Reelin' In the Years

105

Vocal

Drums

Electric Guitar (jazz)

Electric Bass (finger)

Reelin' In the Years

107

Vocal

Drums

Electric Guitar (jazz)

Electric Bass (finger)

Reelin' In the Years

110

Vocal

Drums

Electric Guitar (jazz)

Electric Bass (finger)

Reelin' In the Years

112

Vocal

Drums

Electric Guitar (jazz)

Electric Bass (finger)

Reelin' In the Years

114

Vocal

Drums

Electric Guitar (jazz)

Electric Bass (finger)

Reelin' In the Years

116

Vocal

Drums

Electric Guitar (jazz)

Overdriven Guitar

Electric Bass (finger)

Reelin' In the Years

19 19 15 15

118

Vocal

Drums

Electric Guitar (jazz)

Overdriven Guitar

Electric Bass (finger)

Reelin' In the Years

3

14 14 7

120

Vocal

Drums

Electric Guitar (jazz)

Overdriven Guitar

Electric Bass (finger)

Reelin' In the Years

122

Vocal

Drums

Electric Guitar (jazz)

Overdriven Guitar

Electric Bass (finger)

Reelin' In the Years

124

Drums

Electric Guitar (jazz)

Overdriven Guitar

Electric Bass (finger)

Reelin' In the Years

126

Drums

Electric Guitar (jazz)

Overdriven Guitar

Electric Bass (finger)

128

Drums

Electric Guitar (jazz)

Overdriven Guitar

Electric Bass (finger)

130

Drums

Electric Guitar (jazz)

Overdriven Guitar

Electric Bass (finger)

132

Drums

Electric Guitar (jazz)

Overdriven Guitar

Electric Bass (finger)

Reelin' In the Years

134

Drums

Electric Guitar (jazz)

Overdriven Guitar

Electric Bass (finger)

Reelin' In the Years

136

Drums

Electric Guitar (jazz)

5 2 2 5 5 2 7 5 7 9 7 5 7 9 7 5 7 9 7 5

Overdriven Guitar

T  
A  
B

Electric Bass (finger)

Reelin' In the Years

138

Drums

Electric Guitar (jazz)

7 5 7 8 7 5 7 8 7 5 7 8 7 5

Overdriven Guitar

T  
A  
B

Electric Bass (finger)

Reelin' In the Years

139

Drums

Electric Guitar (jazz)

Overdriven Guitar

Electric Bass (finger)

Reelin' In the Years

140

Drums

Electric Guitar (jazz)

Overdriven Guitar

Electric Bass (finger)

Reelin' In the Years

142

Drums

Electric Guitar (jazz)

Overdriven Guitar

Electric Bass (finger)

Reelin' In the Years

144

Drums

Electric Guitar (jazz)

Overdriven Guitar

Electric Bass (finger)

Reelin' In the Years

146

Drums

Electric Guitar (jazz)

Overdriven Guitar

Electric Bass (finger)

Reelin' In the Years

7 5 7 8 7 5 7 8 7 5 7 8 7 5

T  
A  
B

147

Drums

Electric Guitar (jazz)

Overdriven Guitar

Electric Bass (finger)

Reelin' In the Years

2 3 2 0 3 0 3 1 7 8 7 5 2 3 2 0 3 0 3 1 7 8 7 5

T  
A  
B

148

Drums

Electric Guitar (jazz)

Electric Guitar (jazz) notation for measures 148-151. The notation is on a treble clef staff with a key signature of two sharps (F# and C#). It consists of four measures of sustained chords, each followed by a whole rest in the fifth measure.

Overdriven Guitar

Overdriven Guitar notation for measures 148-151. The notation is on a six-line staff with a treble clef. It contains guitar tablature with fret numbers (0-3) and a 'T' (tapping) symbol. The sequence of fret numbers is: 2 3 2 0 0 3 3 1 1 0 2 0 2 2 0 2. The notation is split into two systems of three lines each.

Electric Bass (finger)

Electric Bass (finger) notation for measures 148-151. The notation is on a bass clef staff with a key signature of two sharps (F# and C#). It consists of four measures of eighth notes, each followed by a whole rest in the fifth measure.

Reelin' In the Years

Reelin' In the Years notation for measures 148-151. The notation is on a treble clef staff with a key signature of two sharps (F# and C#). It consists of four measures of chords, each followed by a whole rest in the fifth measure.

# Steely Dan - Reelin` In The Years

Vocal

♩ = 135,000137

16

20

23

28

34

40

45

48

53

59

V.S.

65 33

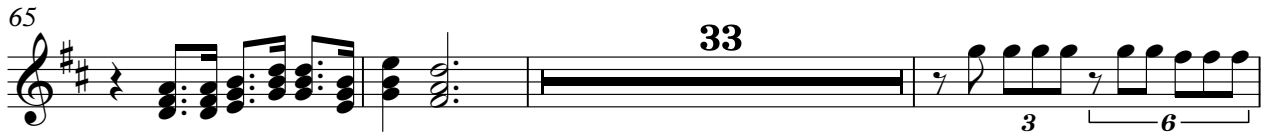

101

104

108

113

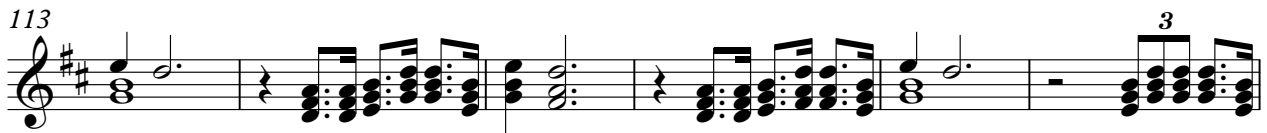

119

122 26

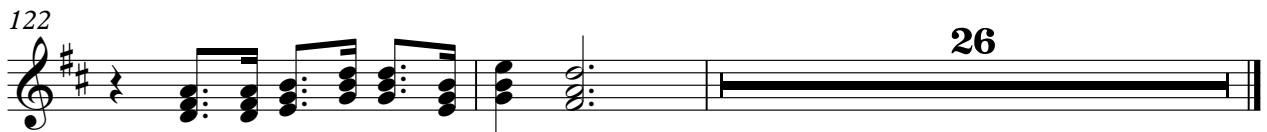

# Steely Dan - Reelin' In The Years

## Drums

♩ = 135,000137

5

9

13

17

21

24

29

33

37

V.S.

41

45

48

52

56

60

64

68

71

74

77

80

83

86

89

92

96

100

103

106

Drums

111

115

119

123

127

130

134

137

140

143

146

# Steely Dan - Reelin' In The Years

Electric Guitar (jazz)

$\text{♩} = 135,000137$

4

6

8

10

12

14

16

19

23

V.S.

27

29

31

33

35

37

39

41

44

48

53

57

61

65

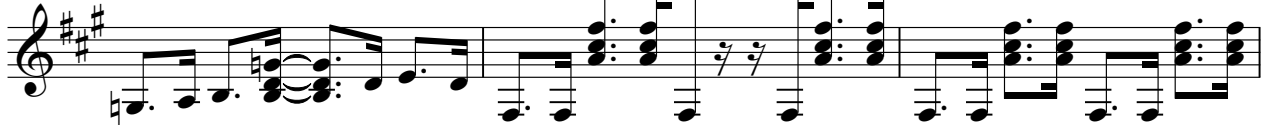

68

71

73

Electric Guitar (jazz)

76

79

82

86

92

97

102

106

111

115

119

123

126

129

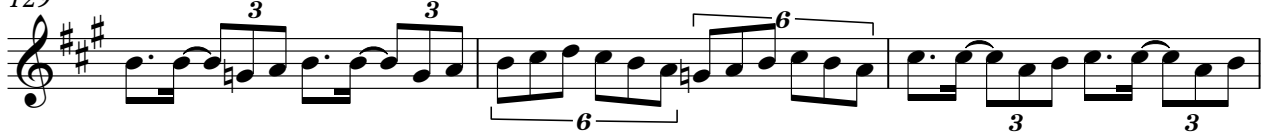

132

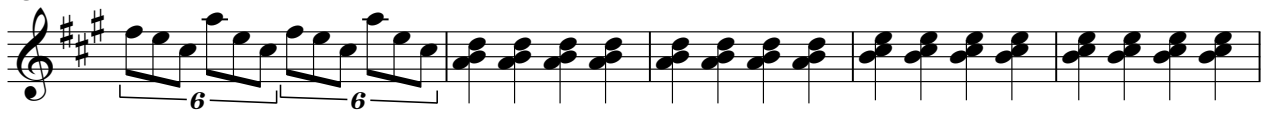

137

143

146

# Steely Dan - Reelin' In The Years

## Overdriven Guitar

♩ = 135,000137

E	2	0	0	2	5	5	2	7	5	2	5	5	5	2	0	0	0	0	2
T																			
A																			
B																			

5

T	2				0	0	0	0	0	0	0	0	0						
A	2	2	2	4	2	2		5	2	5	2	5	2	4	4	2	0		
B																	4	0	0

9

T					0	3	3	3	7	2	10	10	15	15	15	15	15	14	14	14	12	12	12	10	10	10	9	9	9
A																													
B	5	2	0	4	2																								

13

T	9	7	7	7	7	5	5	5	5	3	3	3	3	0	0	0	3	3	3	3	3	0	0	0	0	0	0	0
A																												
B																							0	0	0	0	0	0

16

T	2	2																										
A	2	2	2	0	4	0																						
B																												

**7** **9**

35

T	19	19	15	15	7																							
A																												
B																												

41

T	14	9	12	7	9	5	7	2																				
A																												
B																												

**7** **9**

2 60

# Overdriven Guitar

	19 19 15 15	7		14 14 7	12		0 7 5	12
T								
A								
B								

66

	14 9 12 7 9 5 7						0	
T								
A			2 4		0 0 0	2 4	0 0 0	2 4
B							0 2	2 0 4 2 4 0 2 0 4

70

				3 2	0	2	3 2	0	2				
T													
A	2 2 2	2 4	2 2 2	2 4									
B										0 0 0	2 4	0 0 0	2 4

73

T													
A	0 2	0	2 0	4 2 4	0 2 0	4	2 2 2	2 4	2 2 2	2 4			
B													

76

T													
A	0 0 0	2 4	0 0 0	2 4	0 2	0	2 0	4 2 4	0 2 0	4	2 2 2	2 4	2 2 2
B													2 4

79

T													
A	3 2	0	2	3 2	0	2							
B													

82

T													
A	2 2 2	2 4	2 2 2	2 4									
B													

86

T													
A	5 2	0 0		3 2									
B													

89

T													
A	0	3 2 3	0	3 2 3	0	3 2 3	0	3 2 3					
B													

93

T													
A	3 3 5 3	3 5 3 3 3 3 3											
B													

7

T  
A  
B

108

9

T  
A  
B

122

T  
A  
B

126

T  
A  
B

129

T  
A  
B

132

T  
A  
B

136

T  
A  
B

139

T  
A  
B

142

T  
A  
B

146

T  
A  
B

V.S.

4 148

# Overdriven Guitar

# Steely Dan - Reelin' In The Years

Electric Bass (finger)

♩ = 135,000137

5

9

13

17

21

25

30

34

38

3 V.S.

42

46

50

55

59

63

67

71

75

79

83

87

91

94

97

101

105

110

114

118

V.S.

122

126

130

134

138

142

146

Reelin' In the Years

Steely Dan - Reelin' In The Years

♩ = 135,000137

5

9

13

17

19

21

23

26

31

V.S.

Reelin' In the Years

83

88

93

97

101

103

105

108

113

118

V.S.

123

8

135

140

145
