

Stefan & Die Bekloppten Raab - Hier Kommt Die Maus

♩ = 101,001602

PICCOLO

BASSOON

TRUMPET

TROMBONE

DRUMS

MARIMBA

SAW WAVE

E.PIANO 1

CLAVINET

SYN BASS 1

SYN BASS 2

E.PIANO 2

BRASS 1

A.PIANO 2

♩ = 101,001602

4

PICCOLO

BASSOON

TRUMPET

TROMBONE

DRUMS

SAW WAVE

SYN BASS 1

BRASS 1

A.PIANO 2

6

BASSOON

TRUMPET

TROMBONE

DRUMS

MARIMBA

SAW WAVE

SYN BASS 1

BRASS 1

A.PIANO 2

7

DRUMS

MARIMBA

E.PIANO 1

CLAVINET

SYN BASS 1

8

DRUMS

MARIMBA

SAW WAVE

E.PIANO 1

CLAVINET

SYN BASS 1

9

DRUMS

MARIMBA

SAW WAVE

E.PIANO 1

CLAVINET

SYN BASS 1

E.PIANO 2

11

DRUMS

MARIMBA

E.PIANO 1

CLAVINET

SYN BASS 1

12

DRUMS

MARIMBA

E.PIANO 1

CLAVINET

SYN BASS 1

13

DRUMS

MARIMBA

E.PIANO 1

CLAVINET

SYN BASS 1

E.PIANO 2

14

DRUMS

MARIMBA

SAW WAVE

E.PIANO 1

CLAVINET

SYN BASS 1

E.PIANO 2

3

15

PICCOLO

BASSOON

TRUMPET

TROMBONE

DRUMS

SAW WAVE

SYN BASS 1

BRASS 1

A.PIANO 2

16

BASSOON

TRUMPET

TROMBONE

DRUMS

MARIMBA

SAW WAVE

SYN BASS 1

BRASS 1

A.PIANO 2

17

PICCOLO

DRUMS

MARIMBA

E.PIANO 1

CLAVINET

SYN BASS 1

18

PICCOLO

DRUMS

MARIMBA

SAW WAVE

E.PIANO 1

CLAVINET

SYN BASS 1

19

PICCOLO

DRUMS

MARIMBA

E.PIANO 1

CLAVINET

SYN BASS 1

E.PIANO 2

20

PICCOLO

DRUMS

MARIMBA

SAW WAVE

E.PIANO 1

CLAVINET

SYN BASS 1

E.PIANO 2

Detailed description of the musical score: The score is for measures 20-23. The Piccolo part starts with a trill on a high note, followed by a melodic line. The Drums part has a complex rhythmic pattern with many notes. The Marimba part has a melodic line with grace notes. The Saw Wave part has a sustained chord. The E.PIANO 1 part has a sustained chord with a melodic line. The Clavinet part has a melodic line with grace notes. The Syn Bass 1 part has a bass line with a triplet. The E.PIANO 2 part has a sustained chord.

21

PICCOLO

DRUMS

MARIMBA

E.PIANO 1

CLAVINET

SYN BASS 1

22

PICCOLO

DRUMS

MARIMBA

E.PIANO 1

CLAVINET

SYN BASS 1

23

PICCOLO

DRUMS

MARIMBA

E.PIANO 1

CLAVINET

SYN BASS 1

E.PIANO 2

24

PICCOLO

DRUMS

MARIMBA

SAW WAVE

E.PIANO 1

CLAVINET

SYN BASS 1

E.PIANO 2

25

PICCOLO

BASSOON

TRUMPET

TROMBONE

DRUMS

SAW WAVE

SYN BASS 1

BRASS 1

A.PIANO 2

26

BASSOON

TRUMPET

TROMBONE

DRUMS

MARIMBA

SAW WAVE

E.PIANO 1

SYN BASS 1

SYN BASS 2

BRASS 1

A.PIANO 2

28

PICCOLO

BASSOON

TRUMPET

TROMBONE

DRUMS

MARIMBA

E.PIANO 1

SYN BASS 1

SYN BASS 2

BRASS 1

A.PIANO 2

30

PICCOLO

BASSOON

TRUMPET

TROMBONE

DRUMS

MARIMBA

E.PIANO 1

SYN BASS 1

SYN BASS 2

BRASS 1

A.PIANO 2

32

PICCOLO

BASSOON

TRUMPET

TROMBONE

DRUMS

MARIMBA

E.PIANO 1

SYN BASS 1

BRASS 1

A.PIANO 2

Detailed description of the musical score: The score is for page 20, starting at measure 32. It features ten staves. The Piccolo staff (treble clef) begins with a grace note, followed by a series of eighth notes and a quarter note. The Bassoon staff (bass clef) has a simple harmonic accompaniment of quarter notes. The Trumpet and Trombone staves (treble and bass clefs) have rests for the first two measures, followed by a melodic phrase in the third measure. The Drums staff uses a complex rhythmic notation with accents and a pattern of eighth and quarter notes. The Marimba staff (treble clef) has a melodic line with grace notes. The E.PIANO 1 staff (treble and bass clefs) has a sustained chord. The SYN BASS 1 staff (bass clef) has a melodic line with grace notes. The BRASS 1 staff (treble and bass clefs) has rests for the first two measures, followed by a melodic phrase in the third measure. The A.PIANO 2 staff (treble clef) has a sustained chord. The key signature is B-flat major.

33

BASSOON

TRUMPET

TROMBONE

DRUMS

MARIMBA

SAW WAVE

E.PIANO 1

SYN BASS 1

A.PIANO 2

34

TRUMPET

TROMBONE

DRUMS

MARIMBA

SAW WAVE

E.PIANO 1

SYN BASS 1

A.PIANO 2

35

PICCOLO

BASSOON

TRUMPET

TROMBONE

DRUMS

SAW WAVE

SYN BASS 1

BRASS 1

A.PIANO 2

Detailed description of the musical score: The score is for measures 35-38. The Piccolo part (treble clef) starts with a quarter rest, followed by a quarter note G4, a quarter note A4, a quarter note B4, a quarter note C5, a quarter note B4, a quarter note A4, a quarter note G4, and a quarter note F4. The Bassoon part (bass clef) has a quarter note G2, a quarter note A2, a quarter note B2, and a quarter note C3. The Trumpet part (treble clef) has a whole rest, followed by a quarter rest, and then a quarter note G4, a quarter note A4, and a quarter note B4. The Trombone part (bass clef) has a whole rest, followed by a quarter rest, and then a quarter note G2, a quarter note A2, and a quarter note B2. The Drums part has a complex rhythmic pattern with various symbols: 'x' for cymbals, '▲' for snare, and '◊' for bass drum. The Saw Wave part (treble clef) has a whole rest. The Syn Bass 1 part (bass clef) has a whole note G2. The Brass 1 part (treble and bass clefs) has a quarter rest, followed by a quarter rest, and then a quarter note G4, a quarter note A4, and a quarter note B4. The A. Piano 2 part (treble clef) has a whole rest.

36

BASSOON

TRUMPET

TROMBONE

DRUMS

MARIMBA

SAW WAVE

SYN BASS 1

BRASS 1

A.PIANO 2

- **BASSOON**: Bass clef, playing a sequence of notes: quarter rest, eighth rest, quarter note G2, eighth note F2, quarter note E2, eighth rest, quarter rest.
- **TRUMPET**: Treble clef, key signature of one flat, playing: quarter rest, quarter note G2, quarter note F2, quarter note E2, eighth rest, eighth note D2, quarter rest.
- **TROMBONE**: Bass clef, key signature of one flat, playing: quarter note G2, quarter note F2, quarter note E2, quarter note D2, eighth rest, eighth note C2, quarter rest.
- **DRUMS**: Standard drum notation with four measures of a complex rhythmic pattern involving snare, bass, and cymbal.
- **MARIMBA**: Treble clef, playing: quarter rest, eighth rest, quarter note G2, eighth note F2, quarter rest.
- **SAW WAVE**: Treble clef, playing: quarter rest, quarter rest, quarter note G2, quarter note F2, quarter note E2, quarter note D2, quarter note C2.
- **SYN BASS 1**: Bass clef, playing: quarter note G2, quarter note F2, quarter note E2, eighth rest, quarter rest.
- **BRASS 1**: Treble and bass clefs, playing a complex chordal and melodic line.
- **A.PIANO 2**: Treble clef, playing a complex chordal accompaniment.

37

PICCOLO

DRUMS

MARIMBA

E.PIANO 1

CLAVINET

SYN BASS 1

38

PICCOLO

DRUMS

MARIMBA

SAW WAVE

E.PIANO 1

CLAVINET

SYN BASS 1

39

PICCOLO

DRUMS

MARIMBA

E.PIANO 1

CLAVINET

SYN BASS 1

E.PIANO 2

40

PICCOLO

DRUMS

MARIMBA

SAW WAVE

E.PIANO 1

CLAVINET

SYN BASS 1

E.PIANO 2

Detailed description of the musical score: The score is for measures 40-43. The Piccolo part starts with a melodic line: measure 40 has a quarter note with a flat, a dotted quarter note with a flat, and a quarter rest; measure 41 has a quarter note with a sharp, a quarter note with a sharp, a quarter note with a sharp, and a quarter note with a sharp; measure 42 has a quarter note with a sharp, a quarter note with a sharp, a quarter note with a sharp, and a quarter note with a sharp; measure 43 has a quarter note with a sharp, a quarter note with a sharp, a quarter note with a sharp, and a quarter note with a sharp. The Drums part has a complex rhythmic pattern with x's and notes. The Marimba part has a melodic line with a flat. The Saw Wave part has a few notes with a sharp. The E.PIANO 1 part has a long sustained chord with a sharp. The Clavinet part has a melodic line with a flat. The Syn Bass 1 part has a bass line with a triplet of three notes. The E.PIANO 2 part has a sustained chord.

41

PICCOLO

DRUMS

MARIMBA

E.PIANO 1

CLAVINET

SYN BASS 1

42

PICCOLO

DRUMS

MARIMBA

E.PIANO 1

CLAVINET

SYN BASS 1

43

PICCOLO

DRUMS

MARIMBA

E.PIANO 1

CLAVINET

SYN BASS 1

E.PIANO 2

- **PICCOLO**: Treble clef, playing a melodic line with a dotted quarter note, a half note, and a quarter note.
- **DRUMS**: Two staves, playing a complex rhythmic pattern with various drum sounds indicated by 'x' marks.
- **MARIMBA**: Treble clef, playing a rhythmic pattern with eighth notes and rests.
- **E.PIANO 1**: Treble and bass clefs, playing sustained chords with a long, horizontal line above the notes.
- **CLAVINET**: Treble clef, playing a rhythmic pattern with eighth notes and rests.
- **SYN BASS 1**: Bass clef, playing a rhythmic pattern with eighth notes and rests.
- **E.PIANO 2**: Treble clef, playing sustained chords with a long, horizontal line above the notes.

44

PICCOLO

DRUMS

MARIMBA

SAW WAVE

E.PIANO 1

CLAVINET

SYN BASS 1

E.PIANO 2

Detailed description of the musical score: The score is for a multi-instrumental piece starting at measure 44. The Piccolo part features a long, sustained note with a slur. The Drums part has a complex rhythmic pattern with various drum sounds. The Marimba part has a melodic line with a flat. The Saw Wave part has a series of chords. The E.PIANO 1 part has a sustained chord. The Clavinet part has a melodic line. The Syn Bass 1 part has a bass line. The E.PIANO 2 part has a sustained chord.

45

PICCOLO

BASSOON

TRUMPET

TROMBONE

DRUMS

SAW WAVE

SYN BASS 1

BRASS 1

A.PIANO 2

46

BASSOON

TRUMPET

TROMBONE

DRUMS

MARIMBA

SAW WAVE

E.PIANO 1

SYN BASS 1

SYN BASS 2

BRASS 1

A.PIANO 2

48

PICCOLO

BASSOON

TRUMPET

TROMBONE

DRUMS

MARIMBA

E.PIANO 1

SYN BASS 1

SYN BASS 2

BRASS 1

A.PIANO 2

50

PICCOLO

BASSOON

TRUMPET

TROMBONE

DRUMS

MARIMBA

E.PIANO 1

SYN BASS 1

SYN BASS 2

BRASS 1

A.PIANO 2

52

PICCOLO

BASSOON

TRUMPET

TROMBONE

DRUMS

MARIMBA

E.PIANO 1

SYN BASS 1

BRASS 1

A.PIANO 2

53

BASSOON

TRUMPET

TROMBONE

DRUMS

MARIMBA

SAW WAVE

E.PIANO 1

SYN BASS 1

A.PIANO 2

54

TRUMPET

TROMBONE

DRUMS

MARIMBA

SAW WAVE

E.PIANO 1

SYN BASS 1

A.PIANO 2

55

PICCOLO

BASSOON

TRUMPET

TROMBONE

DRUMS

SAW WAVE

SYN BASS 1

BRASS 1

A.PIANO 2

56

BASSOON

TRUMPET

TROMBONE

DRUMS

MARIMBA

SAW WAVE

SYN BASS 1

BRASS 1

A.PIANO 2

Detailed description of the musical score: The score is for measures 56 through 59. The instruments and their parts are: Bassoon (bass clef, quarter notes), Trumpet (treble clef, quarter notes), Trombone (bass clef, quarter notes), Drums (drum notation with x's and triangles), Marimba (treble clef, rests and quarter notes), Saw Wave (treble clef, rests and a chord), Syn Bass 1 (bass clef, quarter notes), Brass 1 (treble and bass clefs, chords and quarter notes), and A. Piano 2 (treble clef, chords and quarter notes). The key signature has one flat (B-flat).

60

DRUMS

MARIMBA

E.PIANO 1

CLAVINET

61

DRUMS

MARIMBA

E.PIANO 1

CLAVINET

SYN BASS 1

62

DRUMS

MARIMBA

E.PIANO 1

CLAVINET

SYN BASS 1

63

DRUMS

MARIMBA

E.PIANO 1

CLAVINET

SYN BASS 1

E.PIANO 2

64

DRUMS

MARIMBA

E.PIANO 1

CLAVINET

SYN BASS 1

E.PIANO 2

65

PICCOLO

DRUMS

MARIMBA

E.PIANO 1

CLAVINET

SYN BASS 1

66

PICCOLO

DRUMS

MARIMBA

SAW WAVE

E.PIANO 1

CLAVINET

SYN BASS 1

67

PICCOLO

DRUMS

MARIMBA

E.PIANO 1

CLAVINET

SYN BASS 1

E.PIANO 2

68

PICCOLO

DRUMS

MARIMBA

SAW WAVE

E.PIANO 1

CLAVINET

SYN BASS 1

E.PIANO 2

69

PICCOLO

DRUMS

MARIMBA

E.PIANO 1

CLAVINET

SYN BASS 1

70

PICCOLO

DRUMS

MARIMBA

E.PIANO 1

CLAVINET

SYN BASS 1

71

PICCOLO

DRUMS

MARIMBA

E.PIANO 1

CLAVINET

SYN BASS 1

E.PIANO 2

72

PICCOLO

DRUMS

MARIMBA

SAW WAVE

E.PIANO 1

CLAVINET

SYN BASS 1

E.PIANO 2

Detailed description of the musical score: The score is for measures 72-75. The Piccolo part (measures 72-75) features a long, sustained note with a slur, starting on a high pitch and ending on a lower pitch. The Drums part (measures 72-75) has a consistent rhythmic pattern of eighth notes. The Marimba part (measures 72-75) has a melodic line with a descending sequence of notes. The Saw Wave part (measures 72-75) has a rhythmic pattern of eighth notes. The E.PIANO 1 part (measures 72-75) has a sustained chord. The Clavinet part (measures 72-75) has a melodic line with a descending sequence of notes. The SYN BASS 1 part (measures 72-75) has a rhythmic pattern of eighth notes. The E.PIANO 2 part (measures 72-75) has a sustained chord.

73

PICCOLO

BASSOON

TRUMPET

TROMBONE

DRUMS

SAW WAVE

SYN BASS 1

BRASS 1

A.PIANO 2

74

BASSOON

TRUMPET

TROMBONE

DRUMS

MARIMBA

SAW WAVE

E.PIANO 1

SYN BASS 1

SYN BASS 2

BRASS 1

A.PIANO 2

76

PICCOLO

BASSOON

TRUMPET

TROMBONE

DRUMS

MARIMBA

E.PIANO 1

SYN BASS 1

SYN BASS 2

BRASS 1

A.PIANO 2

78

PICCOLO

BASSOON

TRUMPET

TROMBONE

DRUMS

MARIMBA

E.PIANO 1

SYN BASS 1

SYN BASS 2

BRASS 1

A.PIANO 2

80

PICCOLO

BASSOON

TRUMPET

TROMBONE

DRUMS

MARIMBA

E.PIANO 1

SYN BASS 1

BRASS 1

A.PIANO 2

81

Musical score for multiple instruments. The score is written for the following instruments: BASSOON, TRUMPET, TROMBONE, DRUMS, MARIMBA, SAW WAVE, E.PIANO 1, SYN BASS 1, and A.PIANO 2. The score is in 4/4 time and features a variety of rhythmic patterns and melodic lines. The bassoon part is mostly rests with a few notes. The trumpet and trombone parts have similar rhythmic patterns. The drums part features a complex pattern with a triplet. The marimba part has a melodic line with a flat. The saw wave part has a rhythmic pattern with a flat. The E. Piano 1 part has a few notes. The syn bass part has a rhythmic pattern with a sharp. The A. Piano 2 part has a rhythmic pattern with a flat.

82

TRUMPET

TROMBONE

DRUMS

MARIMBA

SAW WAVE

E.PIANO 1

SYN BASS 1

A.PIANO 2

83

PICCOLO

BASSOON

TRUMPET

TROMBONE

DRUMS

SAW WAVE

SYN BASS 1

BRASS 1

A.PIANO 2

84

PICCOLO

BASSOON

TRUMPET

TROMBONE

DRUMS

SYN BASS 1

BRASS 1

A.PIANO 2

85

PICCOLO

BASSOON

TRUMPET

TROMBONE

DRUMS

MARIMBA

SAW WAVE

E.PIANO 1

CLAVINET

SYN BASS 1

SYN BASS 2

E.PIANO 2

BRASS 1

A.PIANO 2

PICCOLO

Stefan & Die Bekloppten Raab - Hier Kommt Die Maus

♩ = 101,001602

3 9

15

19

22

26 2

32 2

37

40

44 2

49 2

55

9

66

69

73

2

78

2

83

3

Stefan & Die Bekloppten Raab - Hier Kommt Die Maus

TRUMPET

♩ = 101,001602

3 8

15 8

26

32

36 8

48

53

57 16

77

82 3

DRUMS

Stefan & Die Bekloppten Raab - Hier Kommt Die Maus

♩ = 101,001602

V.S.

DRUMS

23

25

27

29

31

33

35

37

39

41

DRUMS

V.S.

DRUMS

63

65

67

69

71

73

75

77

79

81

DRUMS

5

83

85

MARIMBA

Stefan & Die Bekloppten Raab - Hier Kommt Die Maus

♩ = 101,001602

4

8

11

14

18

20

22

25

2

30

33

36

39

41

44

49

53

57

60

63

66

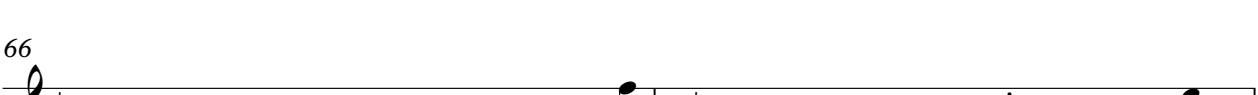

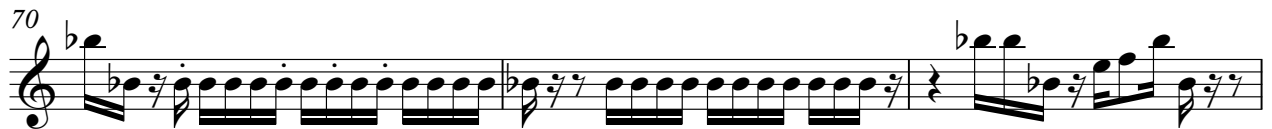

SAW WAVE

Stefan & Die Bekloppten Raab - Hier Kommt Die Maus

♩ = 101,001602

11

18

26

36

44

53

57

72

81

Stefan & Die Bekloppten Raab - Hier Kommt Die Maus

E.PIANO 1

♩ = 101,001602

5

5

10

2

2

17

22

2

2

28

32

2

2

37

42

49

54

60

65

70

77

81

CLAVINET

Stefan & Die Bekloppten Raab - Hier Kommt Die Maus

♩ = 101,001602

5

8

10

12

14

2

18

20

22

24

12

CLAVINET

69

71

73

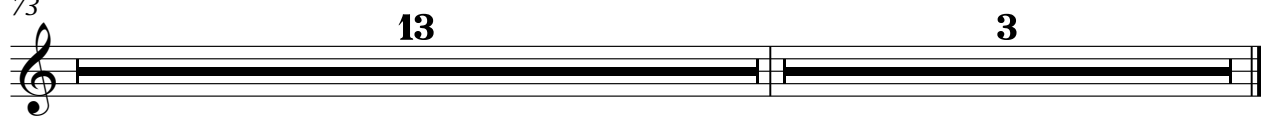

Stefan & Die Beklopten Raab - Hier Kommt Die Maus

SYN BASS 1

♩ = 101,001602

3

8

11

14

18

21

24

29

32

36

V.S.

39

39

42

42

46

46

50

50

54

54

4

62

62

65

65

68

68

3

71

71

75

75

SYN BASS 1

78

82

♩ = 101,001602

25

30

15

49

23

75

79

6

3

♩ = 101,001602

14

24

43

65

71

BRASS 1

Stefan & Die Bekloppten Raab - Hier Kommt Die Maus

♩ = 101,001602

15

26

32

45

49

BRASS 1

55

16

16

74

16

80

2

2

84

3

3

Stefan & Die Bekloppten Raab - Hier Kommt Die Maus

A.PIANO 2

♩ = 101,001602

3 8

16 8

29

36 8

49

56 16

76

82 3