

♩ = 59,000008

Piccolo

Clarinet in B♭

Percussion

Jazz Guitar

Jazz Guitar

Electric Guitar

Electric Guitar

Fretless Electric Bass

DASERSTE

♩ = 59,000008

Synth Strings

Violoncello

3

Perc.

E. Gtr.

E. Gtr.

E. Bass

Syn. Str.

Vc.

2

- Perc.**: Features a complex rhythmic pattern with sixteenth notes and rests, marked with '5' and '6'.
- E. Gtr.**: Contains melodic lines with sixteenth notes and rests, marked with '6'.
- E. Bass**: Provides a bass line with eighth notes and rests, marked with '6'.
- Syn. Str.**: Features a sustained chord with a tremolo effect.
- Vc.**: Provides a low-frequency accompaniment with a sustained chord.

- Cl.**: Features a melodic line with eighth notes and rests.
- Perc.**: Features a rhythmic pattern with eighth notes and rests.
- J. Gtr.**: Features a melodic line with eighth notes and rests.
- E. Gtr.**: Features a melodic line with eighth notes and rests.
- Syn. Str.**: Features a sustained chord with a tremolo effect.

- Picc.**: Features a melodic line with eighth notes and rests.
- Cl.**: Features a melodic line with eighth notes and rests.
- Perc.**: Features a rhythmic pattern with eighth notes and rests.
- J. Gtr.**: Features a melodic line with eighth notes and rests.
- Syn. Str.**: Features a sustained chord with a tremolo effect.

11

Picc.  
Cl.  
Perc.  
J. Gtr.  
Syn. Str.

13

Cl.  
Perc.  
J. Gtr.  
Syn. Str.  
Vc.

15

Picc.  
Cl.  
Perc.  
J. Gtr.  
E. Gtr.  
E. Bass  
Syn. Str.  
Vc.

17

Picc.  
Cl.  
Perc.  
J. Gtr.  
E. Gtr.  
E. Bass  
Syn. Str.  
Vc.

19

Picc.

Cl.

Perc.

J. Gtr.

E. Gtr.

E. Bass

Syn. Str.

Vc.

21

Picc.

Cl.

Perc.

J. Gtr.

E. Gtr.

E. Bass

Syn. Str.

Vc.

23

Cl.  
Perc.  
J. Gtr.  
J. Gtr.  
E. Gtr.  
E. Gtr.  
E. Bass  
Syn. Str.  
Vc.

25

Cl.  
Perc.  
J. Gtr.  
J. Gtr.  
E. Bass  
Syn. Str.

27

Picc.  
Cl.  
Perc.  
J. Gtr.  
J. Gtr.  
E. Bass  
Syn. Str.

29

Picc.  
Cl.  
Perc.  
J. Gtr.  
J. Gtr.  
E. Bass  
Syn. Str.

31

Cl.

Perc.

J. Gtr.

J. Gtr.

E. Bass

Syn. Str.

Vc.

32

Picc.

Cl.

Perc.

J. Gtr.

E. Gtr.

E. Bass

Syn. Str.

Vc.

34

Picc.  
Cl.  
Perc.  
J. Gtr.  
E. Gtr.  
E. Bass  
Syn. Str.  
Vc.

36

Picc.  
Cl.  
Perc.  
J. Gtr.  
E. Gtr.  
E. Bass  
Syn. Str.  
Vc.

38

Picc.  
Cl.  
Perc.  
J. Gtr.  
E. Gtr.  
E. Gtr.  
E. Bass  
Syn. Str.  
Vc.

40

Perc.  
E. Gtr.  
E. Gtr.  
E. Bass  
Syn. Str.  
Vc.

42

Perc.

E. Gtr.

E. Gtr.

E. Bass

Syn. Str.

Vc.

44

Cl.

Perc.

J. Gtr.

J. Gtr.

E. Gtr.

E. Bass

Syn. Str.

46

Picc.  
Cl.  
Perc.  
J. Gtr.  
J. Gtr.  
E. Bass  
Syn. Str.

48

Picc.  
Cl.  
Perc.  
J. Gtr.  
J. Gtr.  
E. Bass  
Syn. Str.

50

Cl.  
Perc.  
J. Gtr.  
J. Gtr.  
E. Bass  
Syn. Str.

51

Cl.  
Perc.  
J. Gtr.  
J. Gtr.  
E. Bass  
Syn. Str.  
Vc.

52

Picc.  
Cl.  
Perc.  
J. Gtr.  
E. Gtr.  
E. Bass  
Syn. Str.  
Vc.

54

Picc.  
Cl.  
Perc.  
J. Gtr.  
E. Gtr.  
E. Gtr.  
E. Bass  
Syn. Str.  
Vc.

56

Picc.

Cl.

Perc.

J. Gtr.

E. Gtr.

E. Gtr.

E. Bass

Syn. Str.

Vc.

58

Picc.

Cl.

Perc.

J. Gtr.

E. Gtr.

E. Gtr.

E. Bass

Syn. Str.

Vc.

60

Picc.

Cl.

Perc.

J. Gtr.

E. Gtr.

E. Gtr.

E. Bass

Syn. Str.

Vc.

62

Picc.

Cl.

Perc.

J. Gtr.

E. Gtr.

E. Gtr.

E. Bass

Syn. Str.

Vc.

64

Picc.

Cl.

Perc.

J. Gtr.

E. Gtr.

E. Gtr.

E. Bass

Syn. Str.

Vc.

66

Picc.

Cl.

Perc.

J. Gtr.

J. Gtr.

E. Gtr.

E. Gtr.

E. Bass

Syn. Str.

Vc.

♩ = 57,00055,00055,00055,00055,00003

# Piccolo

♩ = 59,000008

9

13

2

18

3

21

4

28

2

33

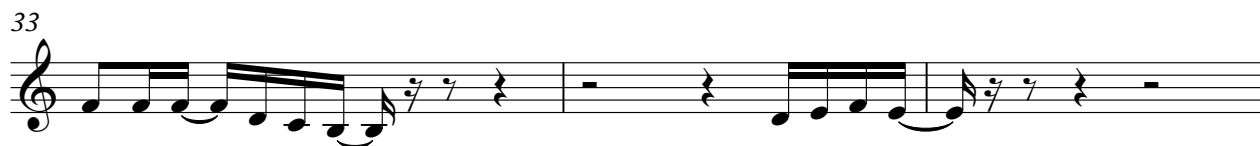

36

3

39

7

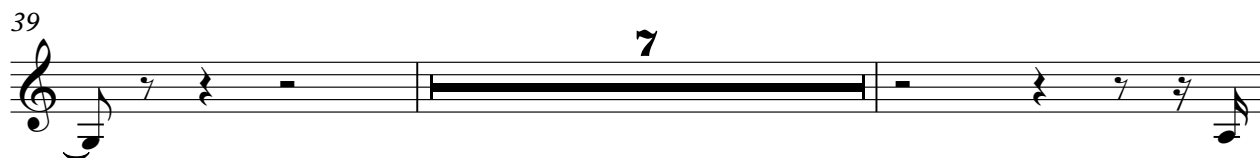

48

2

29

32

35

38

45

49

52

55

58

61

# Percussion

$\text{♩} = 59,000008$

4

6

6

6

7

9

11

13

6

6

15

17

19

V.S.

Percussion

21

23

25

27

29

31

32

34

36

38

Percussion

40

42

43

44

46

48

50

51

52

54

V.S.

4

### Percussion

56

58

60

62

64

66

# Jazz Guitar

♩ = 59,000008

23

27

31

12

46

50

15

♩ = 59,000008

Jazz Guitar

♩ = 59,000008  
DASERSTE

6

V.S.

26

28

30

32

34

36

38

44

46

48

5

50

52

54

56

58

60

62

64

66

♩ = 57, 65, 63, 60, 55, 50, 45, 40, 35, 30, 25, 20, 15, 10, 5

# Electric Guitar

♩ = 59,000008

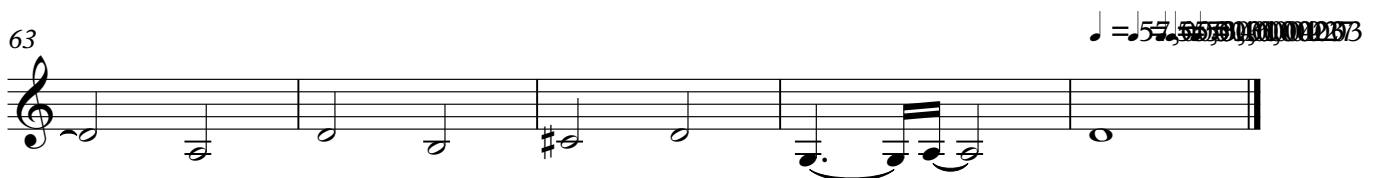
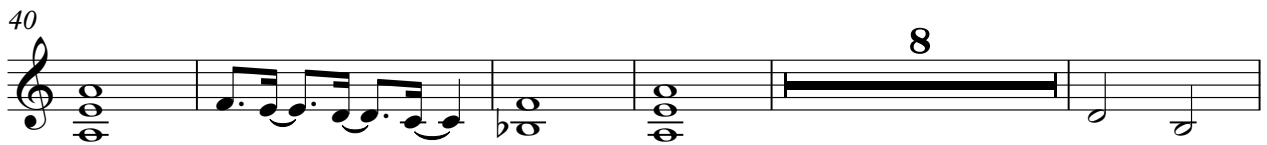
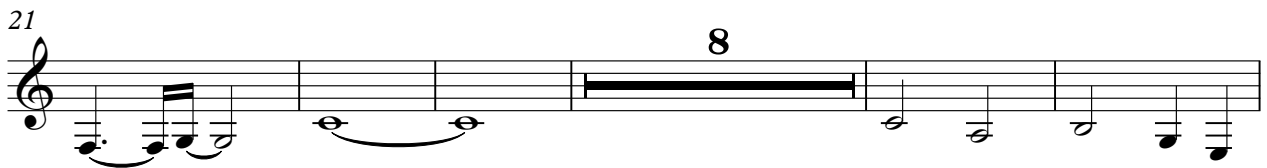

Electric Guitar

♩ = 59,000008

5

24

43

59

63

♩ = 57,000000

# Fretless Electric Bass

♩ = 59,000008

V.S.

2

Fretless Electric Bass

58

63

575654321

# Synth Strings

♩ = 59,000008

4

10

16

21

27

33

38

41

46

V.S.

Violoncello

♩ = 59,000008

4

7

15

19

23

7

34

38

40

42

7

2  
51

Violoncello

55

58

62

65
