

Stefan Hartinger - Your Eyes

0.0"
1.1,00
composed by Stefan Hartinger

♩ = 145,000031

9

21.5"
14.1,00
(c)1997

13

16

bassdr snare

hihat2

bass

strings

19

bassdr snare

hihat2

bass

strings

22

bassdr snare

hihat2

bass

strings

43.0"
27.1,00
next

25

crash

bassdr snare

hihat2

orgel

bass

strings

piano

28

bassdr snare

hihat2

orgel

bass

strings

piano

30

bassdr snare

hihat2

orgel

bass

strings

piano

32

bassdr snare

hihat2

orgel

bass

strings

piano

34

bassdr snare

hihat2

orgel

bass

strings

piano

36

bassdr snare

hihat2

orgel

bass

strings

piano

38

bassdr snare

hihat2

orgel

bass

strings

piano

40

bassdr snare

hihat2

orgel

bass

strings

piano

42

crash

bassdr snare

hihat2

gitare

orgel

bass

strings

piano

44

bassdr snare

gitare

bass

46

bassdr snare

gitare

bass

48

bassdr snare

gitare

bass

1'22.7"
51.1,00
next

50

crash

bassdr snare

hihat2

gitare

bass

strings

showtime

53

bassdr snare

hihat2

bass

strings

56

bassdr snare

hihat2

bass

strings

59

bassdr snare

hihat2

bass

strings

62

bassdr snare

hihat2

bass

strings

65

crash
bassdr snare
hihat2
orgel
bass
strings
piano

68

bassdr snare
hihat2
orgel
bass
strings
piano

70

bassdr snare

hihat2

orgel

bass

strings

piano

72

bassdr snare

hihat2

orgel

bass

strings

piano

74

bassdr snare

hihat2

orgel

bass

strings

piano

76

bassdr snare

hihat2

orgel

bass

strings

piano

78

bassdr snare

hihat2

orgel

bass

strings

piano

80

bassdr snare

hihat2

orgel

bass

strings

piano

82

crash
bassdr snare
hihat2
gitare
orgel
bass
strings
piano

84

bassdr snare
gitare
strings

86

bassdr snare
gitare
strings

88

bassdr snare

gitare

strings

90

bassdr snare

gitare

bass

strings

92

bassdr snare

gitare

bass

strings

94

bassdr snare

gitare

bass

strings

96

bassdr snare

gitare

bass

strings

2'42.2"
99.1,00
next

98

crash

bassdr snare

hihat2

gitare

bass

strings

showtime

101

bassdr snare

hihat2

bass

strings

104

bassdr snare

hihat2

bass

strings

107

bassdr snare

hihat2

bass

strings

110

bassdr snare

hihat2

bass

strings

113

crash
bassdr snare
hihat2
orgel
bass
strings
piano

116

bassdr snare
hihat2
orgel
bass
strings
piano

118

bassdr snare

hihat2

orgel

bass

strings

piano

120

bassdr snare

hihat2

orgel

bass

strings

piano

122

bassdr snare

hihat2

orgel

bass

strings

piano

124

bassdr snare

hihat2

orgel

bass

strings

piano

126

bassdr snare

hihat2

orgel

bass

strings

piano

128

bassdr snare

hihat2

orgel

bass

strings

piano

130

crash
bassdr snare
hihat2
orgel
bass
strings
showtime
piano

132

bassdr snare
hihat2
orgel
bass
strings
piano

134

136

138

bassdr snare

hihat2

orgel

bass

strings

piano

140

bassdr snare

hihat2

orgel

bass

strings

piano

142

bassdr snare

hihat2

orgel

bass

strings

piano

144

bassdr snare

hihat2

orgel

bass

strings

piano

146

bassdr snare

hihat2

orgel

bass

strings

showtime

piano

crash

Stefan Hartinger - Your Eyes

♩ = 145,000031

9 14

26 14 6

50 14

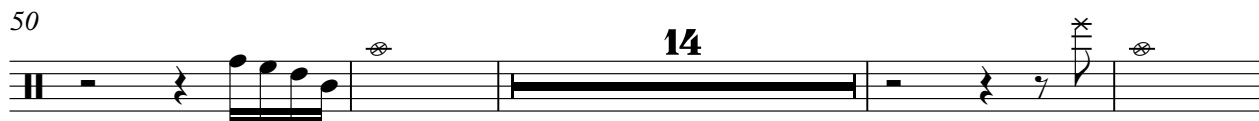

68 14 14

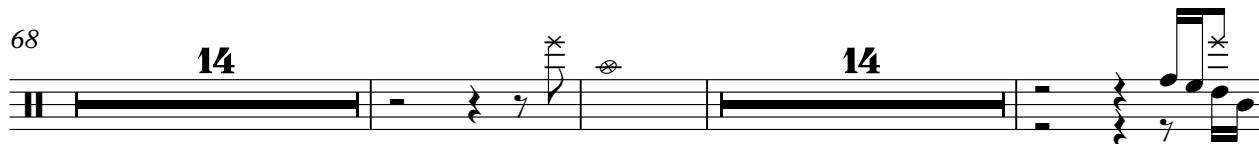

99 14

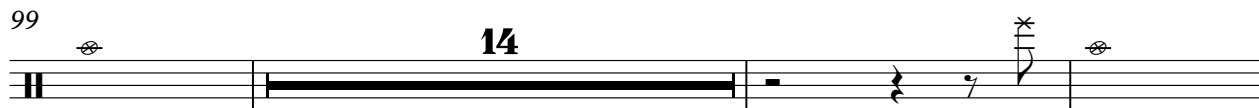

116 14 16

Stefan Hartinger - Your Eyes

bassdr snare

♩ = 145,000031

10

14

18

22

26

30

34

38

42

47

V.S.

52

56

60

64

68

72

76

80

84

90

4

bassdr snare

137

141

144

Stefan Hartinger - Your Eyes

hihat2

♩ = 145,000031

10

14

18

22

26

29

32

35

38

41

8

51

55

59

63

67

70

73

76

79

82

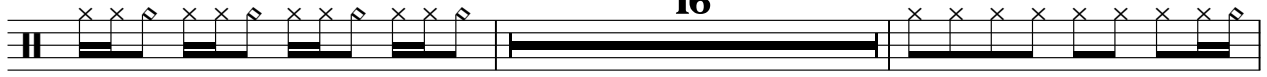

16

100

104

108

112

116

119

122

125

128

131

V.S.

134

137

140

143

145

gitare

Stefan Hartinger - Your Eyes

♩ = 145,000031

42

44

46

48

50

32

84

86

88

90

92

V.S.

2

gitare

94

96

98

49

orgel

Stefan Hartinger - Your Eyes

♩ = 145,000031

26

29

32

35

38

41

24

67

70

73

76

V.S.

79

82

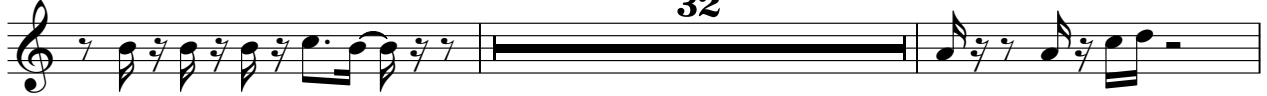

116

119

122

125

128

131

134

137

140

143

145

Stefan Hartinger - Your Eyes

bass

♩ = 145,000031

10

V.S.

40

43

46

49

52

55

58

61

64

67

70

73

76

79

82

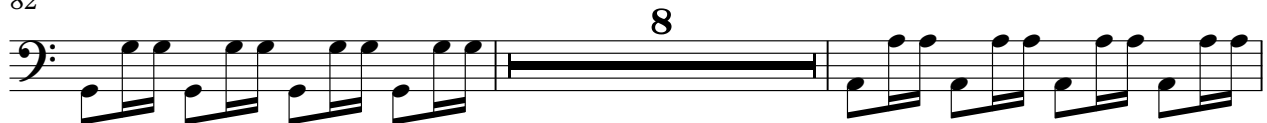

92

95

98

101

104

107

110

113

116

119

122

125

128

131

134

137

140

143

145

Stefan Hartinger - Your Eyes

strings

♩ = 145,000031

2

10

18

26

35

43

58

66

75

84

V.S.

93

102

110

119

128

137

143

showtime

Stefan Hartinger - Your Eyes

♩ = 145,000031

12

100

piano

Stefan Hartinger - Your Eyes

♩ = 145,000031

26

29

31

33

35

37

39

41

24

67

69

71

73

75

77

79

81

32

115

117

119

121

123

125

127

129

131

133

135

137

V.S.

139

141

143

145

