

Stefan Mross - Heilige Berge 2

♩ = 120,000000

CLARINET

FR.HORN

TRUMPET

DRUMS

GLOCKENSPL

STEEL GTR

STEEL GTR

FRETLESS

CHOIR AAHS

ACCORDION

♩ = 120,000000

CELESTA

6

TRUMPET

STEEL GTR

STEEL GTR

FRETLESS

ACCORDION

CELESTA

10

FR.HORN

TRUMPET

STEEL GTR

STEEL GTR

FRETLESS

ACCORDION

CELESTA

13

FR.HORN

TRUMPET

DRUMS

GLOCKENSPL

STEEL GTR

STEEL GTR

FRETLESS

ACCORDION

CELESTA

15

FR.HORN

TRUMPET

DRUMS

GLOCKENSPL

STEEL GTR

STEEL GTR

FRETLESS

ACCORDION

CELESTA

17

FR.HORN

TRUMPET

DRUMS

STEEL GTR

STEEL GTR

FRETLESS

ACCORDION

CELESTA

Detailed description of the musical score: The score is arranged in a system of staves. The top two staves are for FR.HORN and TRUMPET. The next three staves are for DRUMS, GLOCKENSPL, and STEEL GTR. The next three staves are for STEEL GTR, FRETLESS, and ACCORDION. The bottom two staves are for CELESTA. The score is divided into two systems, measures 15-17 and 17-19. The first system (measures 15-17) features a complex drum pattern with many 'x' marks, indicating a busy drum part. The second system (measures 17-19) shows a change in the drum pattern and the overall musical texture. The key signature is one flat (B-flat), and the time signature is 4/4. The score includes various musical notations such as notes, rests, and dynamic markings.

19

FR.HORN

TRUMPET

DRUMS

GLOCKENSPL

STEEL GTR

STEEL GTR

FRETLESS

CHOIR AAHS

ACCORDION

CELESTA

==

21

FR.HORN

TRUMPET

DRUMS

STEEL GTR

FRETLESS

CHOIR AAHS

23

FR.HORN  
TRUMPET  
DRUMS  
GLOCKENSPL  
STEEL GTR  
FRETLESS  
CHOIR AAHS

25

FR.HORN  
TRUMPET  
DRUMS  
GLOCKENSPL  
STEEL GTR  
FRETLESS  
CHOIR AAHS

27

FR.HORN  
TRUMPET  
DRUMS  
GLOCKENSPL  
STEEL GTR  
FRETLESS  
CHOIR AAHS

29

CLARINET  
FR.HORN  
TRUMPET  
DRUMS  
STEEL GTR  
FRETLESS  
CHOIR AAHS

31

CLARINET  
FR.HORN  
TRUMPET  
DRUMS  
STEEL GTR  
FRETLESS  
CHOIR AAHS

33

CLARINET  
FR.HORN  
TRUMPET  
DRUMS  
GLOCKENSPL  
STEEL GTR  
FRETLESS  
CHOIR AAHS

37

FR.HORN

TRUMPET

DRUMS

GLOCKENSPL

STEEL GTR

FRETLESS

CHOIR AAHS

ACCORDION

CELESTA

39

FR.HORN

TRUMPET

DRUMS

GLOCKENSPL

STEEL GTR

FRETLESS

CHOIR AAHS

ACCORDION

CELESTA

41

FR.HORN  
TRUMPET  
DRUMS  
GLOCKENSPL  
STEEL GTR  
FRETLESS  
CHOIR AAHS  
CELESTA

43

FR.HORN  
TRUMPET  
DRUMS  
GLOCKENSPL  
STEEL GTR  
FRETLESS  
CHOIR AAHS

45

CLARINET  
FR.HORN  
TRUMPET  
DRUMS  
STEEL GTR  
FRETLESS  
CHOIR AAHS

47

CLARINET  
FR.HORN  
TRUMPET  
DRUMS  
STEEL GTR  
FRETLESS  
CHOIR AAHS

49

CLARINET  
FR.HORN  
TRUMPET  
DRUMS  
GLOCKENSPL  
STEEL GTR  
FRETLESS  
CHOIR AAHS

51

CLARINET  
FR.HORN  
TRUMPET  
DRUMS  
STEEL GTR  
FRETLESS  
CHOIR AAHS

CLARINET

FR.HORN

TRUMPET

DRUMS

GLOCKENSPL

STEEL GTR

FRETLESS

CHOIR AAHS

55

CLARINET

FR.HORN

TRUMPET

DRUMS

GLOCKENSPL

STEEL GTR

STEEL GTR

FRETLESS

CHOIR AAHS

ACCORDION

CELESTA

CLARINET

Stefan Mross - Heilige Berge 2

♩ = 120,000000

28

33

9

46

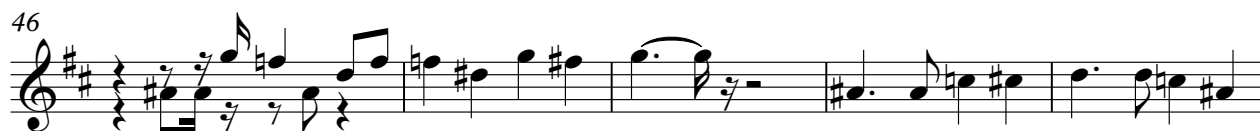

51

55

2

♩ = 120,000000

**10**

15

19

24

29

34

39

44

49

53

2

FR.HORN

58

TRUMPET

Stefan Mross - Heilige Berge 2

♩ = 120,000000

2

8

13

18

23

28

33

37

TRUMPET

40

45

50

54

58

# Stefan Mross - Heilige Berge 2

## DRUMS

♩ = 120,000000

**11**

14

16

18

20

22

24

26

28

30

V.S.

DRUMS

DRUMS

3

52

54

55

58

2

GLOCKENSPL

Stefan Mross - Heilige Berge 2

♩ = 120,000000

12

17

25

29

37

41

45

54

58

♩ = 120,000000

7

12

15

18

21

23

26

29

31

34

37

39

42

45

47

50

53

55

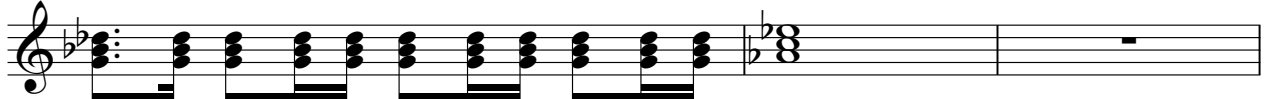

58

2

FRETLESS

Stefan Mross - Heilige Berge 2

♩ = 120,000000

7

13

19

25

30

35

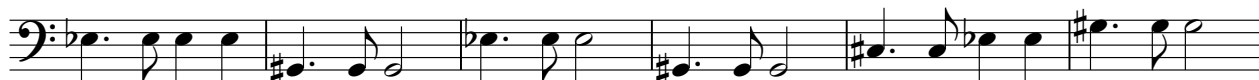

41

47

52

2

FRETLESS

58

**2**

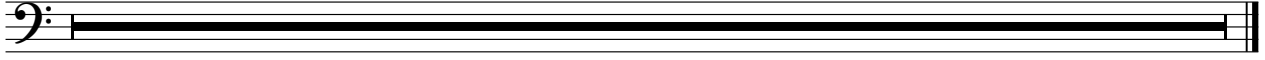

♩ = 120,000000

18

23

28

33

38

43

48

53

58

2

ACCORDION

Stefan Mross - Heilige Berge 2

♩ = 120,000000

8

15

21

39

58

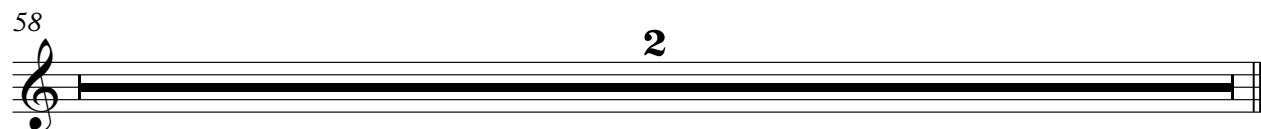

CELESTA

Stefan Mross - Heilige Berge 2

♩ = 120,000000

3

8

11

15

18

21

15

39

15

58

2