

# Stefan Peterson - Capuccino 3`AM

0.0"  
1.1,00  
"Capuccino 3:am" Copyright 1996 by Stefan Petersson

♩ = 89,999954

♩ = 89,999954

Copyright © 1996 by Stefan Petersson

8

Fl.

Kora

E. Bass

Syn. Str.

11

Fl.

Kora

E. Bass

Syn. Str.

14

Fl.

Perc.

Perc.

Kora

E. Bass

S.

Syn. Str.

17

Perc.

Kora

E. Bass

S.

Syn. Str.

FX 5

20

Perc.

Kora

E. Bass

S.

Syn. Str.

FX 5

23

Fl.

Kora

E. Bass

Syn. Str.

26

Fl.

Kora

E. Bass

Syn. Str.

29

Fl.

Perc.

Perc.

Kora

E. Bass

S.

Syn. Str.

32

Perc.

Perc.

Kora

E. Bass

S.

Syn. Str.

35

Perc.

Perc.

Kora

E. Bass

S.

Syn. Str.

FX 5

38

Perc.

Perc.

Kora

E. Bass

S.

Syn. Str.

41

Perc. Kora E. Bass Syn. Str.

44

Perc. Perc. Kora E. Bass Syn. Str.

47

Perc. Perc. Kora E. Bass Syn. Str.

50

Perc.

Perc.

Kora

E. Bass

Syn. Str.

53

Perc.

Perc.

Kora

E. Bass

Syn. Str.

55

Perc.

Perc.

Kora

E. Bass

Syn. Str.

58

Perc.

Perc.

Kora

E. Bass

Syn. Str.

60

Perc. Perc. Kora E. Bass Syn. Str.

63

Perc. Perc. Kora E. Bass Syn. Str. FX 5 Vla.

65

67

69

Perc.

Perc.

Kora

E. Bass

S.

Syn. Str.

FX 5

Vla.

72

Perc.

Perc.

E. Bass

S.

Syn. Str.

75

Perc. Perc. E. Bass S. Syn. Str.

78

Perc. Perc. E. Bass S. Syn. Str. FX 5

81

83

85

87

89

Perc. Perc. Kora E. Bass Syn. Str. FX 5 Vla.

91

Perc. Perc. Kora E. Bass Syn. Str. FX 5 Vla.

93

Perc.

Perc.

Kora

E. Bass

Syn. Str.

FX 5

Vla.

96

Perc.

Perc.

E. Bass

Syn. Str.

Vla.

99

Perc.

Perc.

E. Bass

Syn. Str.

Vla.

102

Perc.

Perc.

E. Bass

Syn. Str.

Vla.

106

E. Bass

Syn. Str.

Percussion

Stefan Peterson - Capucino 3`AM

♩ = 89,999954

14

18

22

8

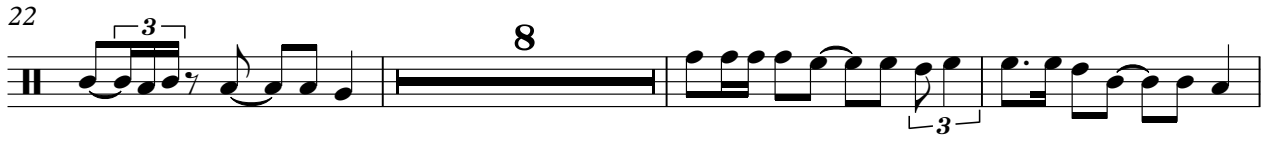

33

37

43

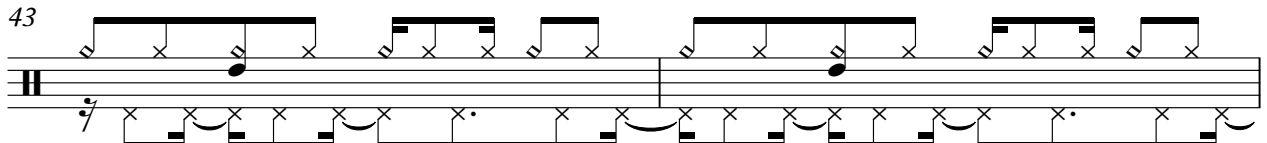

45

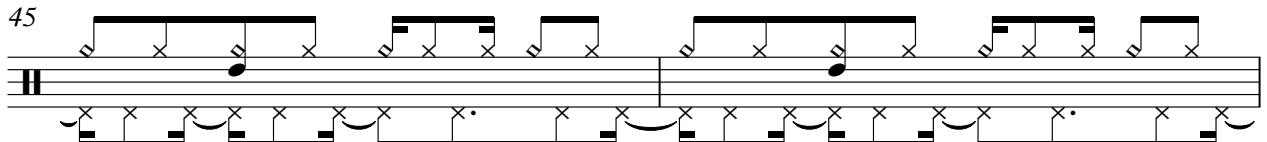

47

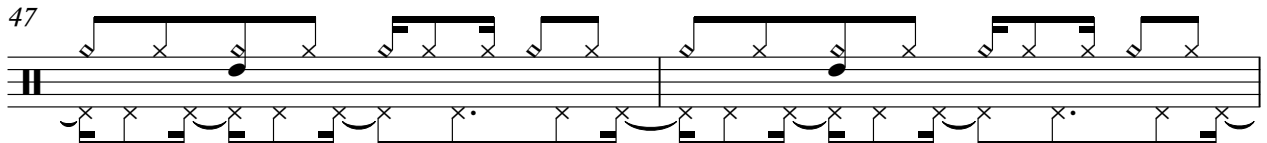

49

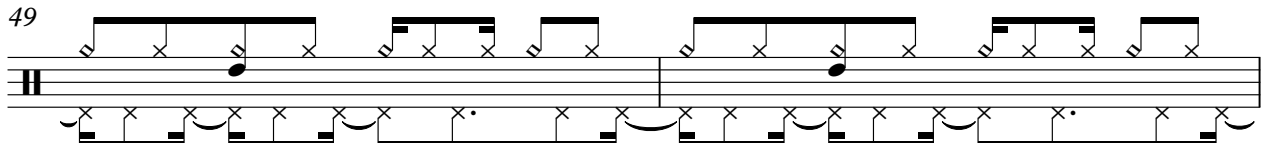

51

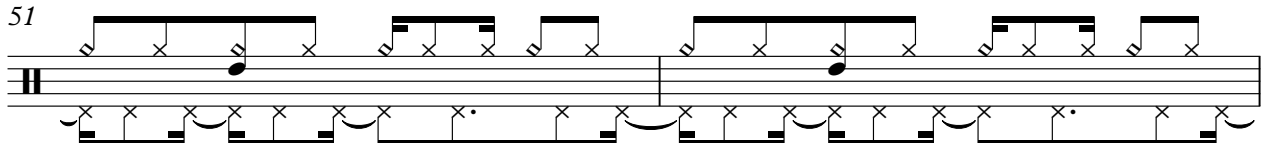

Copyright © 1996 by Stefan Petersson

V.S.

Percussion

53

55

57

59

61

63

65

67

69

71

Percussion

73

75

77

79

81

83

85

87

89

91

V.S.

4

Percussion

93

95

97

99

101

Percussion

Stefan Peterson - Capucino 3`AM

♩ = 89,999954

14 15 \*

32

36 7

46

52

58

64

70

76

82

2

Percussion

88

94

100

Stefan Peterson - Capucino 3`AM

Kora

♩ = 89,999954

Copyright © 1996 by Stefan Petersson

V.S.

33

36

39

43

47

51

55

59

62

65

68

15

86

89

92

18

# Stefan Peterson - Capucino 3`AM

Soprano

♩ = 89,999954

14

20

8

34

32

71

76

34

Copyright © 1996 by Stefan Petersson

73

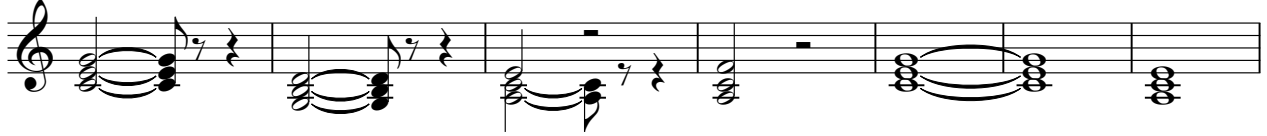

80

87

94

101

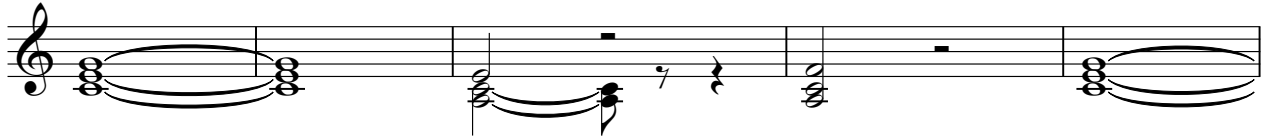

106

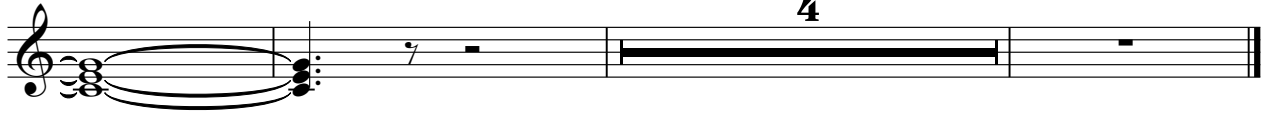

♩ = 89,999954

18

22

38

66

71

83

85

89

93

18

Viola

Stefan Peterson - Capucino 3`AM

♩ = 89,999954

**62**

62 63 64 65 66 67

68

68 69 70 71 72 73

**16**

90

90 91 92 93 94 95 96

97

97 98 99 100 101 102 103 104 105 106

**10**