

Stefan Remmler - Einer Ist Immer Der Looser

♩ = 120,000000

DRUMS

MUTED GTR

FINGERDBAS

CHOIR AAHS

PIZZICATO

♩ = 120,000000

STRINGS

A.PIANO

6

DRUMS

STEEL GTR

MUTED GTR

FINGERDBAS

CHOIR AAHS

PIZZICATO

♩ = 120,000000

STRINGS

A.PIANO

9

DRUMS

STEEL GTR

MUTED GTR

FINGERDBAS

CHOIR AAHS

PIZZICATO

STRINGS

A.PIANO

12

MELODY

DRUMS

MUTED GTR

FINGERDBAS

CHOIR AAHS

PIZZICATO

STRINGS

A.PIANO

15

MELODY
DRUMS
STEEL GTR
MUTED GTR
FINGERDBAS
CHOIR AAHS
PIZZICATO
STRINGS
A.PIANO

18

MELODY
DRUMS
STEEL GTR
MUTED GTR
FINGERDBAS
CHOIR AAHS
PIZZICATO
STRINGS
A.PIANO

21

MELODY

DRUMS

MUTED GTR

FINGERDBAS

CHOIR AAHS

PIZZICATO

STRINGS

A.PIANO

24

MELODY

DRUMS

MUTED GTR

FINGERDBAS

CHOIR AAHS

PIZZICATO

STRINGS

A.PIANO

27

MELODY

DRUMS

STEEL GTR

MUTED GTR

FINGERDBAS

CHOIR AAHS

PIZZICATO

FANTASIA

STRINGS

CHOIR AAHS

A.PIANO

30

MELODY

DRUMS

MUTED GTR

FINGERDBAS

CHOIR AAHS

PIZZICATO

FANTASIA

STRINGS

CHOIR AAHS

A.PIANO

33

MELODY

DRUMS

MUTED GTR

FINGERDBAS

PIZZICATO

STRINGS

CHOIR AAHS

A.PIANO

36

MELODY

DRUMS

MUTED GTR

FINGERDBAS

CHOIR AAHS

PIZZICATO

FANTASIA

STRINGS

CHOIR AAHS

A.PIANO

39

MELODY

DRUMS

MUTED GTR

FINGERDBAS

CHOIR AAHS

PIZZICATO

FANTASIA

STRINGS

CHOIR AAHS

A.PIANO

42

MELODY

DRUMS

MUTED GTR

FINGERDBAS

CHOIR AAHS

PIZZICATO

STRINGS

CHOIR AAHS

A.PIANO

45

MELODY

DRUMS

STEEL GTR

MUTED GTR

FINGERDBAS

CHOIR AAHS

PIZZICATO

STRINGS

A.PIANO

48

MELODY

DRUMS

STEEL GTR

MUTED GTR

FINGERDBAS

CHOIR AAHS

PIZZICATO

STRINGS

A.PIANO

51

MELODY

DRUMS

MUTED GTR

FINGERDBAS

CHOIR AAHS

PIZZICATO

STRINGS

A.PIANO

54

MELODY

DRUMS

STEEL GTR

MUTED GTR

FINGERDBAS

CHOIR AAHS

PIZZICATO

STRINGS

A.PIANO

57

MELODY

DRUMS

MUTED GTR

FINGERDBAS

CHOIR AAHS

PIZZICATO

STRINGS

A.PIANO

60

MELODY

DRUMS

STEEL GTR

MUTED GTR

FINGERDBAS

CHOIR AAHS

PIZZICATO

STRINGS

CHOIR AAHS

A.PIANO

63

MELODY

DRUMS

STEEL GTR

MUTED GTR

FINGERDBAS

CHOIR AAHS

PIZZICATO

FANTASIA

STRINGS

CHOIR AAHS

A.PIANO

66

MELODY

DRUMS

MUTED GTR

FINGERDBAS

CHOIR AAHS

PIZZICATO

FANTASIA

STRINGS

CHOIR AAHS

A.PIANO

69

MELODY

DRUMS

MUTED GTR

FINGERDBAS

PIZZICATO

STRINGS

CHOIR AAHS

A.PIANO

72

MELODY

DRUMS

MUTED GTR

FINGERDBAS

CHOIR AAHS

PIZZICATO

FANTASIA

STRINGS

CHOIR AAHS

A.PIANO

75

MELODY

DRUMS

MUTED GTR

FINGERDBAS

CHOIR AAHS

PIZZICATO

FANTASIA

STRINGS

CHOIR AAHS

A.PIANO

78

MELODY

DRUMS

STEEL GTR

MUTED GTR

FINGERDBAS

PIZZICATO

STRINGS

CHOIR AAHS

A.PIANO

81

MELODY

DRUMS

STEEL GTR

MUTED GTR

FINGERDBAS

PIZZICATO

STRINGS

CHOIR AAHS

A.PIANO

84

MELODY

DRUMS

STEEL GTR

MUTED GTR

FINGERDBAS

PIZZICATO

STRINGS

CHOIR AAHS

A.PIANO

87

MELODY

DRUMS

STEEL GTR

MUTED GTR

FINGERDBAS

CHOIR AAHS

PIZZICATO

FANTASIA

STRINGS

CHOIR AAHS

A.PIANO

90

MELODY

DRUMS

MUTED GTR

FINGERDBAS

CHOIR AAHS

PIZZICATO

FANTASIA

STRINGS

CHOIR AAHS

A.PIANO

93

MELODY

DRUMS

MUTED GTR

FINGERDBAS

PIZZICATO

STRINGS

CHOIR AAHS

A.PIANO

96

MELODY

DRUMS

MUTED GTR

FINGERDBAS

CHOIR AAHS

PIZZICATO

FANTASIA

STRINGS

CHOIR AAHS

A.PIANO

99

MELODY

DRUMS

MUTED GTR

FINGERDBAS

CHOIR AAHS

PIZZICATO

FANTASIA

STRINGS

CHOIR AAHS

A.PIANO

102

MELODY

DRUMS

MUTED GTR

FINGERDBAS

CHOIR AAHS

PIZZICATO

FANTASIA

STRINGS

CHOIR AAHS

A.PIANO

105

MELODY

DRUMS

MUTED GTR

FINGERDBAS

CHOIR AAHS

PIZZICATO

FANTASIA

STRINGS

CHOIR AAHS

A.PIANO

108

MELODY

DRUMS

MUTED GTR

FINGERDBAS

PIZZICATO

STRINGS

CHOIR AAHS

A.PIANO

111

MELODY

DRUMS

MUTED GTR

FINGERDBAS

CHOIR AAHS

PIZZICATO

FANTASIA

STRINGS

CHOIR AAHS

A.PIANO

114

MELODY

DRUMS

MUTED GTR

FINGERDBAS

CHOIR AAHS

PIZZICATO

FANTASIA

STRINGS

CHOIR AAHS

A.PIANO

117

MELODY

DRUMS

STEEL GTR

MUTED GTR

FINGERDBAS

CHOIR AAHS

PIZZICATO

FANTASIA

STRINGS

CHOIR AAHS

A.PIANO

MELODY

Stefan Remmler - Einer Ist Immer Der Looser

♩ = 120,000000

10

14

20

24

28

33

38

43

3

50

55

60

65

71

76

81

85

90

95

100

MELODY

105

110

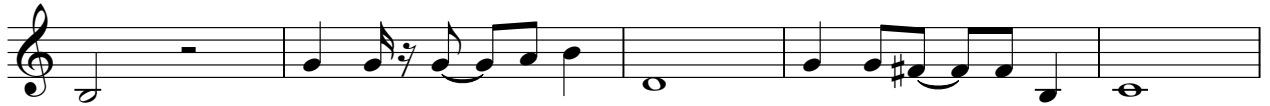

115

121

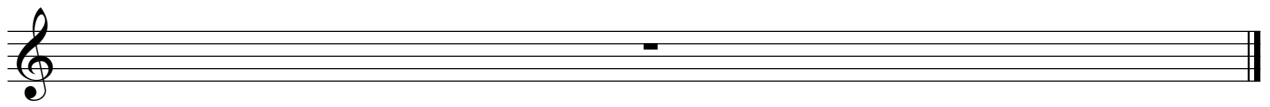

DRUMS

Stefan Remmler - Einer Ist Immer Der Looser

♩ = 120,000000

2

7

11

15

19

23

27

31

35

39

V.S.

DRUMS

43

47

51

55

59

63

67

71

75

79

DRUMS

83

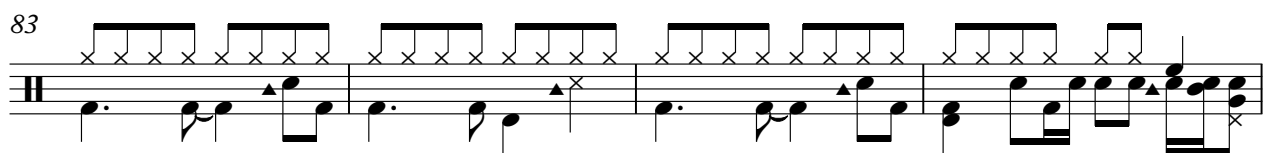

87

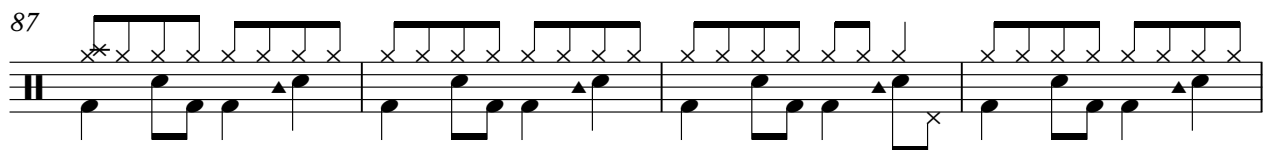

91

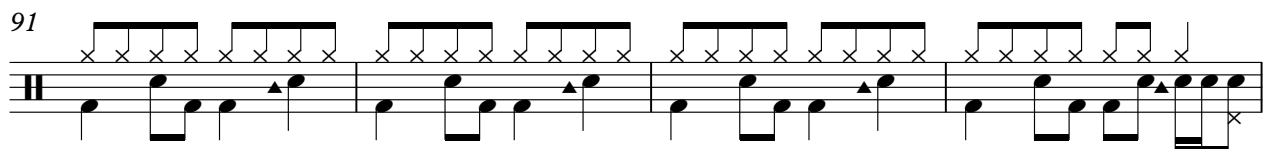

95

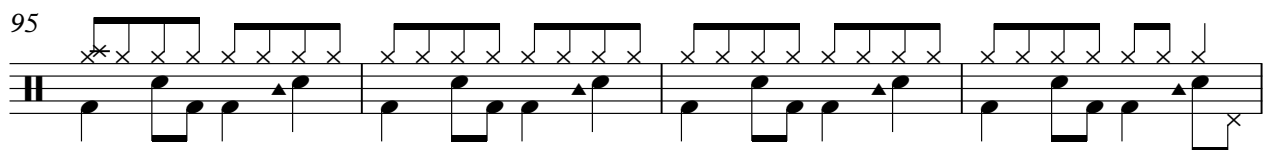

99

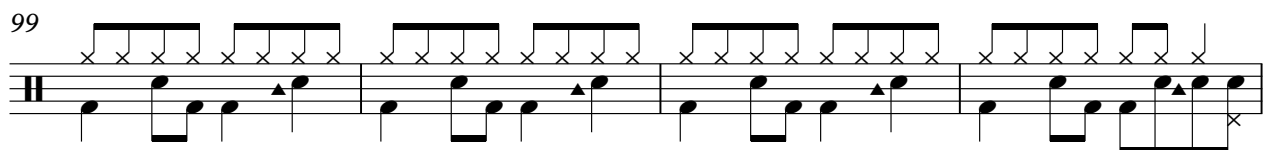

103

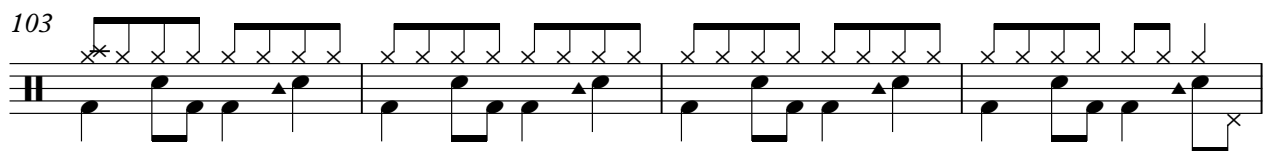

107

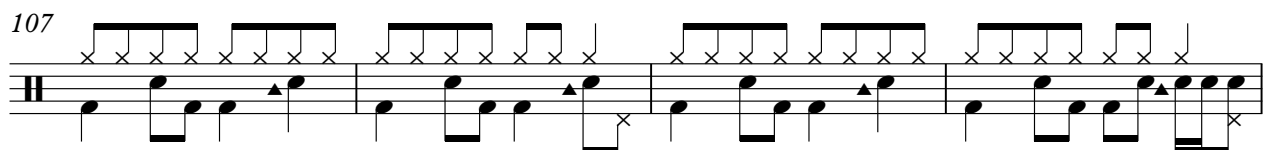

111

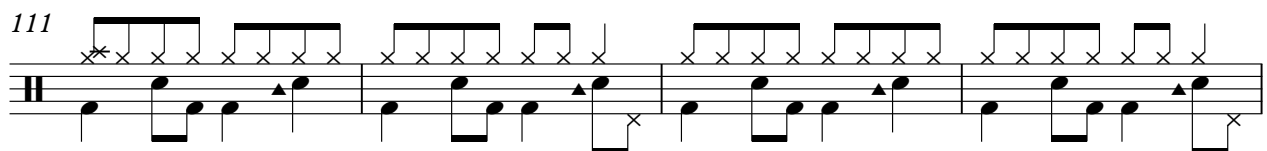

115

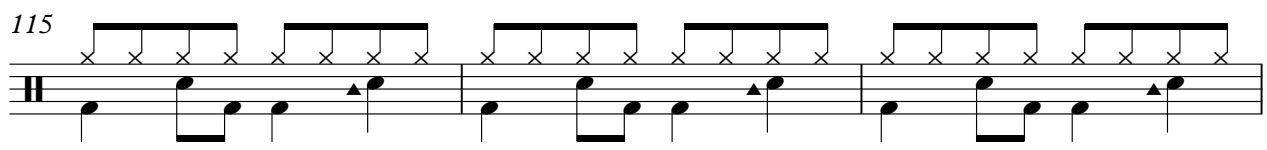

118

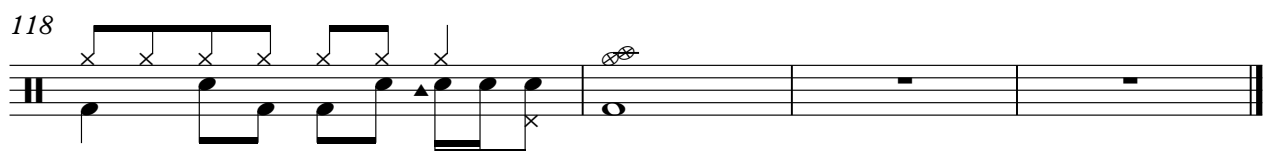

♩ = 120,000000

5 2

11 3 2

20 7

30 16 3 3

54 7

64 13

80 3

84 3

88 30

121

Stefan Remmler - Einer Ist Immer Der Looser

MUTED GTR

♩ = 120,000000

2

6

9

11

13

15

17

19

21

23

V.S.

25

28

30

33

36

39

42

45

48

50

77

79

81

84

87

89

92

95

98

100

102

105

108

111

114

117

121

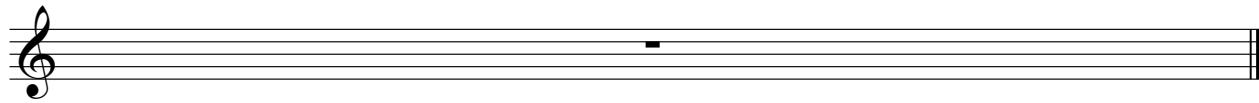

♩ = 120,000000

2

8

14

20

25

31

36

42

48

54

V.S.

111

116

121

♩ = 120,000000

2

8

13

18

24

29

33

4

3

44

49

54

60

66

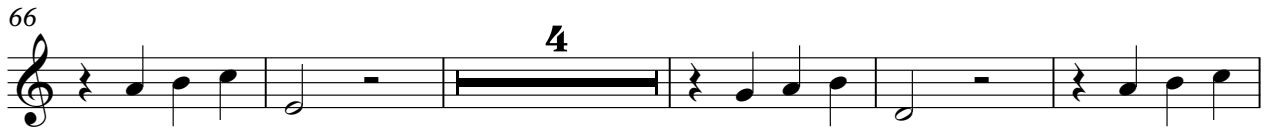

75

92

100

108

114

121

PIZZICATO

Stefan Remmler - Einer Ist Immer Der Looser

♩ = 120,000000

2

5

7

9

11

13

15

17

19

21

V.S.

23

25

27

29

31

33

35

37

39

41

PIZZICATO

43

45

47

49

51

53

55

57

59

61

V.S.

63

65

68

70

72

75

77

79

81

83

86

88

90

92

94

96

98

100

102

104

V.S.

PIZZICATO

106

108

110

112

114

116

118

121

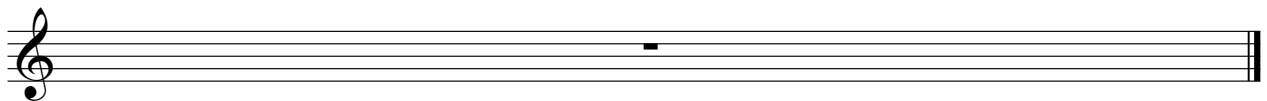

FANTASIA

Stefan Remmler - Einer Ist Immer Der Looser

♩ = 120,000000

27

31

4

38

23

64

68

4

75

12

90

4

97

4

104

106

4

FANTASIA

112

115

121

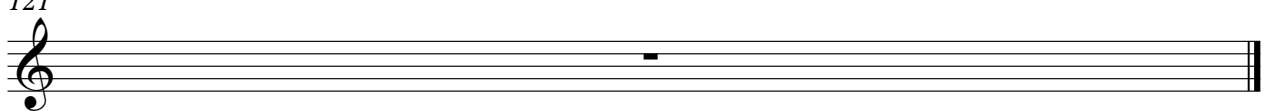

STRINGS

Stefan Remmler - Einer Ist Immer Der Looser

♩ = 120,000000

STRINGS

32

40

46

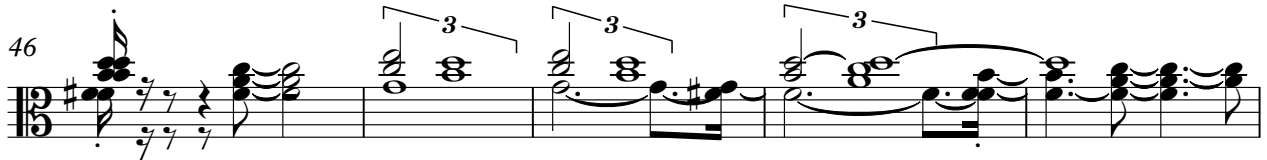

51

55

59

66

73

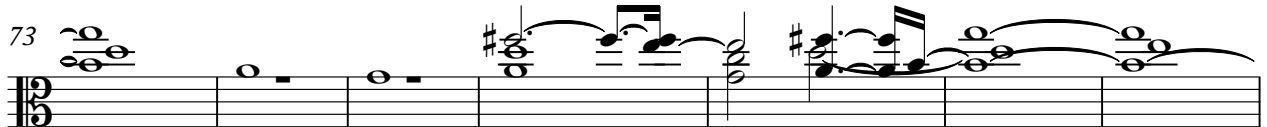

80

86

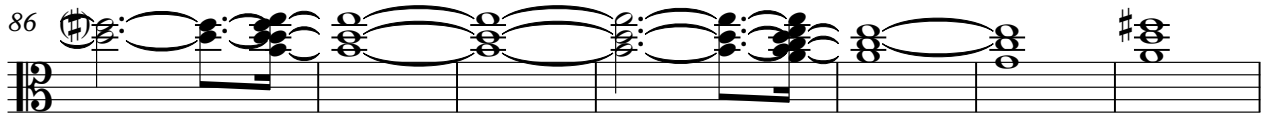

STRINGS

93

99

105

109

115

121

♩ = 120,000000

25 3

33

40 18

63

70

76

82

88

96

102

2

CHOIR AAHS

108

114

121

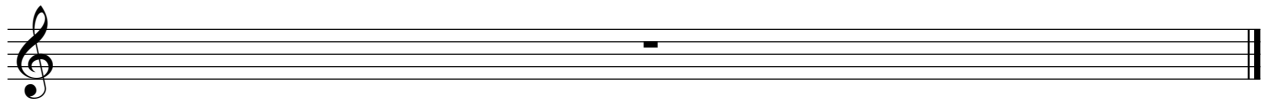

Stefan Remmler - Einer Ist Immer Der Looser

A.PIANO

♩ = 120,000000

2

6

8

10

12

14

16

18

21

23

V.S.

50

52

55

58

61

64

67

70

73

76

V.S.

105

108

111

114

116

118

121

