

# Stefan Remmler - Keine Angst

♩ = 163,003616

DRUMS

STEEL GTR

A. GUITAR

ACOU BASS

♩ = 163,003616

ACCORDION

MELODY

5

DRUMS

STEEL GTR

A.GUITAR

ACOU BASS

ACCORDION

7

DRUMS

STEEL GTR

A.GUITAR

ACOU BASS

ACCORDION

9

DRUMS

STEEL GTR

A.GUITAR

ACOU BASS

ACCORDION

11

DRUMS

STEEL GTR

A.GUITAR

ACOU BASS

ACCORDION

MELODY

13

DRUMS

STEEL GTR

A. GUITAR

ACOU BASS

MELODY

15

DRUMS

STEEL GTR

A. GUITAR

ACOU BASS

MELODY

17

DRUMS

STEEL GTR

A.GUITAR

ACOU BASS

MELODY

19

DRUMS

STEEL GTR

A.GUITAR

ACOU BASS

MELODY

21

DRUMS

STEEL GTR

A.GUITAR

ACOU BASS

MELODY

23

DRUMS

STEEL GTR

A.GUITAR

ACOU BASS

MELODY

25

DRUMS

STEEL GTR

A.GUITAR

ACOU BASS

MELODY

27

DRUMS

STEEL GTR

A.GUITAR

ACOU BASS

MELODY

A.PIANO

29

DRUMS

STEEL GTR

A.GUITAR

ACOU BASS

MELODY

A.PIANO

31

DRUMS

STEEL GTR

A.GUITAR

ACOU BASS

MELODY

A.PIANO

33

DRUMS

STEEL GTR

A.GUITAR

ACOU BASS

MELODY

A.PIANO

35

DRUMS

STEEL GTR

A.GUITAR

ACOU BASS

MELODY

A.PIANO

37

DRUMS

STEEL GTR

A.GUITAR

ACOU BASS

MELODY

A.PIANO

39

DRUMS

STEEL GTR

A.GUITAR

ACOU BASS

MELODY

A.PIANO

41

DRUMS

STEEL GTR

A.GUITAR

ACOU BASS

MELODY

A.PIANO

43

DRUMS

STEEL GTR

A.GUITAR

ACOU BASS

ACCORDION

MELODY

A.PIANO

45

DRUMS

STEEL GTR

A.GUITAR

ACOU BASS

ACCORDION

47

DRUMS

STEEL GTR

A.GUITAR

ACOU BASS

ACCORDION

49

DRUMS

STEEL GTR

A.GUITAR

ACOU BASS

ACCORDION

51

DRUMS

STEEL GTR

A. GUITAR

ACOU BASS

ACCORDION

MELODY

53

DRUMS

STEEL GTR

A. GUITAR

ACOU BASS

MELODY

54

DRUMS

STEEL GTR

A.GUITAR

ACOU BASS

MELODY

56

DRUMS

STEEL GTR

A.GUITAR

ACOU BASS

MELODY

58

DRUMS

STEEL GTR

A.GUITAR

ACOU BASS

MELODY

60

DRUMS

STEEL GTR

A.GUITAR

ACOU BASS

MELODY

61

DRUMS

STEEL GTR

A.GUITAR

ACOU BASS

MELODY

63

DRUMS

STEEL GTR

A.GUITAR

ACOU BASS

MELODY

65

DRUMS

STEEL GTR

A.GUITAR

ACOU BASS

MELODY

67

DRUMS

STEEL GTR

A.GUITAR

ACOU BASS

MELODY

A.PIANO

69

DRUMS

STEEL GTR

A.GUITAR

ACOU BASS

MELODY

A.PIANO

71

DRUMS

STEEL GTR

A.GUITAR

ACOU BASS

MELODY

A.PIANO

73

DRUMS

STEEL GTR

A.GUITAR

ACOU BASS

MELODY

A.PIANO

75

DRUMS

STEEL GTR

A.GUITAR

ACOU BASS

MELODY

A.PIANO

76

DRUMS

STEEL GTR

A.GUITAR

ACOU BASS

MELODY

A.PIANO

78

DRUMS

STEEL GTR

A.GUITAR

ACOU BASS

MELODY

A.PIANO

80

DRUMS

STEEL GTR

A.GUITAR

ACOU BASS

MELODY

A.PIANO

82

DRUMS

STEEL GTR

A.GUITAR

ACOU BASS

MELODY

A.PIANO

83

DRUMS

STEEL GTR

A.GUITAR

ACOU BASS

MELODY

A.PIANO

85

DRUMS

STEEL GTR

A.GUITAR

ACOU BASS

MELODY

87

DRUMS

STEEL GTR

A.GUITAR

ACOU BASS

MELODY

89

DRUMS

STEEL GTR

A.GUITAR

ACOU BASS

MELODY

91

DRUMS

STEEL GTR

A.GUITAR

ACOU BASS

MELODY

93

DRUMS

STEEL GTR

A.GUITAR

ACOU BASS

MELODY

95

DRUMS

STEEL GTR

A.GUITAR

ACOU BASS

MELODY

97

DRUMS

STEEL GTR

A.GUITAR

ACOU BASS

MELODY

99

DRUMS

STEEL GTR

A.GUITAR

ACOU BASS

MELODY

A.PIANO

101

DRUMS

STEEL GTR

A.GUITAR

ACOU BASS

MELODY

A.PIANO

103

DRUMS

STEEL GTR

A.GUITAR

ACOU BASS

MELODY

A.PIANO

105

DRUMS

STEEL GTR

A.GUITAR

ACOU BASS

MELODY

A.PIANO

107

DRUMS

STEEL GTR

A.GUITAR

ACOU BASS

MELODY

A.PIANO

108

DRUMS

STEEL GTR

A.GUITAR

ACOU BASS

MELODY

A.PIANO

110

DRUMS

STEEL GTR

A.GUITAR

ACOU BASS

MELODY

A.PIANO

112

DRUMS

STEEL GTR

A.GUITAR

ACOU BASS

MELODY

A.PIANO

114

DRUMS

STEEL GTR

A.GUITAR

ACOU BASS

MELODY

A.PIANO

116

DRUMS

STEEL GTR

A.GUITAR

ACOU BASS

MELODY

A.PIANO

118

DRUMS

STEEL GTR

A. GUITAR

ACOU BASS

MELODY

A. PIANO

120

DRUMS

STEEL GTR

A. GUITAR

ACOU BASS

MELODY

A. PIANO

122

DRUMS

STEEL GTR

A.GUITAR

ACOU BASS

MELODY

A.PIANO

124

DRUMS

STEEL GTR

A.GUITAR

ACOU BASS

MELODY

A.PIANO

125

DRUMS

STEEL GTR

A.GUITAR

ACOU BASS

MELODY

A.PIANO

127

DRUMS

STEEL GTR

A.GUITAR

ACOU BASS

MELODY

A.PIANO

129

DRUMS

STEEL GTR

A.GUITAR

ACOU BASS

MELODY

A.PIANO

131

DRUMS

STEEL GTR

A.GUITAR

ACOU BASS

MELODY

A.PIANO

132

DRUMS

STEEL GTR

A.GUITAR

ACOU BASS

ACCORDION

MELODY

A.PIANO

Stefan Remmler - Keine Angst

DRUMS

♩ = 163,003616

3

9

15

21

27

32

37

40

44

50

V.S.

DRUMS

55

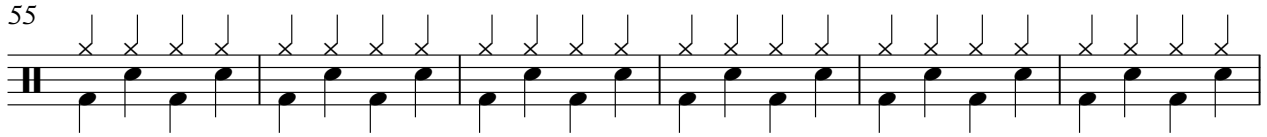

61

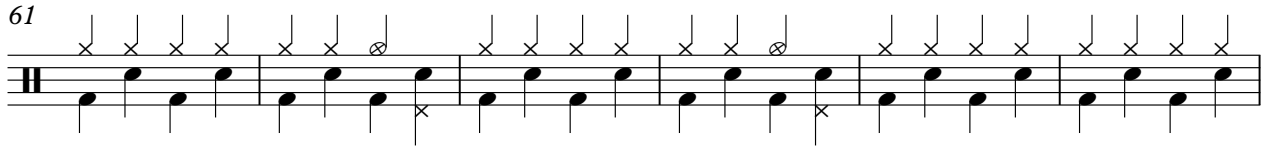

67

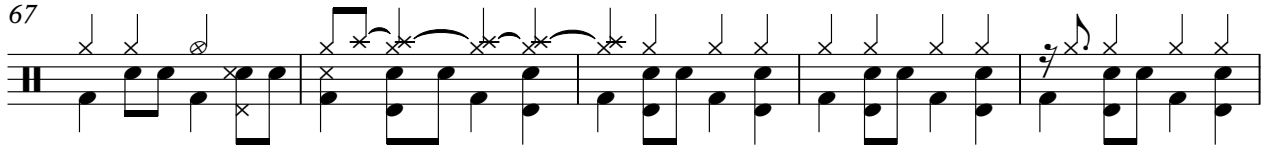

72

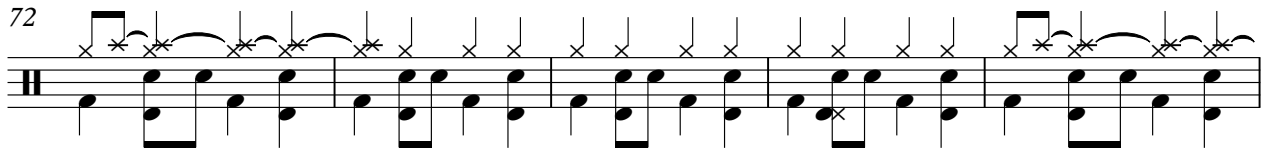

77

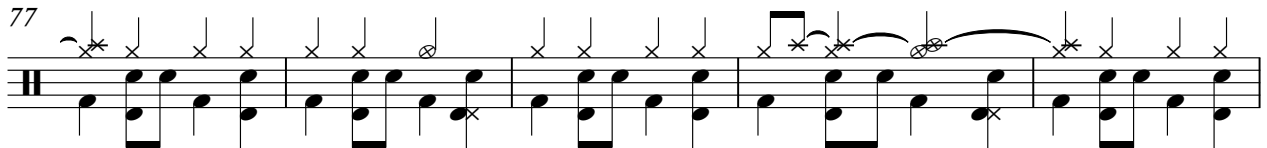

82

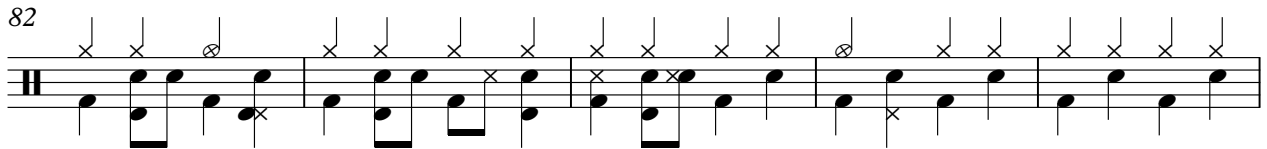

87

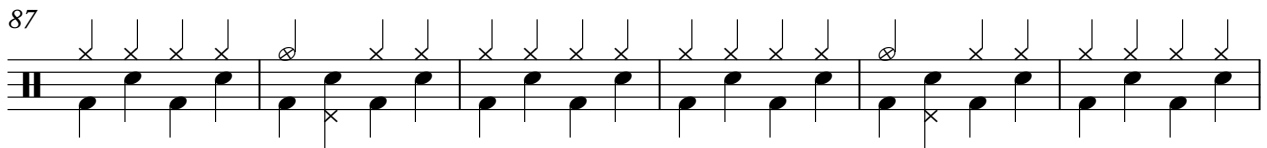

93

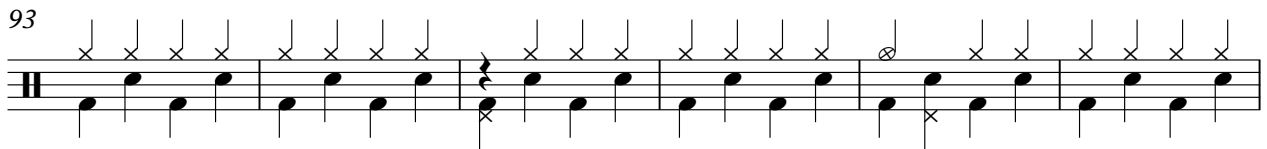

99

104

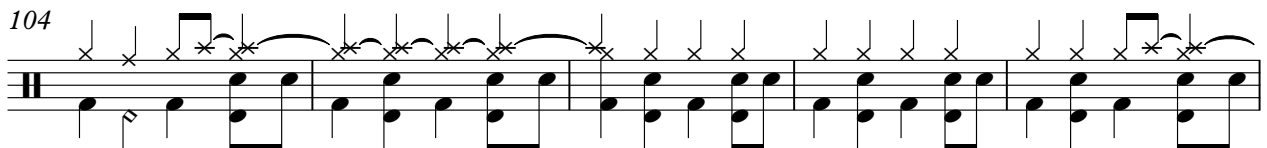

DRUMS

109

114

119

124

128

131

♩ = 163,003616

25

27

29

31

33

35

37

39

41

43

V.S.

65

67

69

71

73

75

77

79

81

83

105

107

109

111

113

115

117

119

121

123

125

127

129

131

Stefan Remmler - Keine Angst

A.GUITAR

♩ = 163,003616

2

6

8

10

12

15

17

19

21

24

V.S.

27

30

33

36

38

40

42

44

46

48

V.S.

131

Stefan Remmler - Keine Angst

ACOU BASS

♩ = 163,003616

3

6

8

10

13

16

19

22

25

28

V.S.

31

34

37

39

42

44

46

48

50

52

54

56

58

60

62

64

66

68

70

72

V.S.

94

96

98

100

102

104

106

108

110

112

V.S.

114

116

118

120

122

124

126

128

130

132

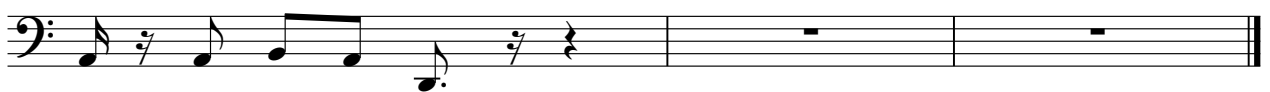

ACCORDION

Stefan Remmler - Keine Angst

♩ = 163,003616

MELODY

Stefan Remmler - Keine Angst

♩ = 163,003616

9

13

#0

16

18

21

24

27

31

34

38

V.S.

80

84

87

90

93

96

99

103

106

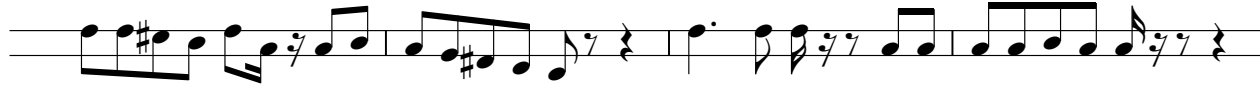

110

V.S.

113

117

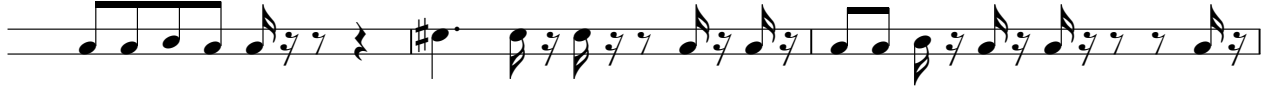

120

123

127

130

Stefan Remmler - Keine Angst

A.PIANO

♩ = 163,003616

26

30

34

38

42

23

68

72

76

80

83

15

