

♩ = 107,000130

Shakuhachi

Panpipes

Trombone

Bongos

Flexatone

Taiko Drums

Jazz Guitar

Fretless Electric Bass

Tape Sampler Keyboard [Strings]

Synth Strings

Pad 1 (New Age)

♩ = 107,000130

Pad 6 (Metallic)

VOGELDER

Solo

3

Shak.

Bongos

Taiko

5

Shak.

Bongos

Taiko

J. Gtr.

E. Bass

7

Shak.

Bongos

Taiko

J. Gtr.

E. Bass

9

Shak.
Pan.
Bongos
Taiko
J. Gtr.
E. Bass

11

Shak.
Pan.
Tbn.
Bongos
Taiko
J. Gtr.
E. Bass
Solo

13

Pan.

Tbn.

Bongos

Taiko

J. Gtr.

E. Bass

Solo

15

Pan.

Tbn.

Bongos

Taiko

J. Gtr.

E. Bass

Solo

17

Pan.

Tbn.

Bongos

Taiko

J. Gtr.

E. Bass

Solo

19

Pan.

Tbn.

Bongos

Taiko

J. Gtr.

E. Bass

Solo

21

23

25

Pan.

Tbn.

Bongos

Taiko

J. Gtr.

E. Bass

Solo

27

Pan.

Tbn.

Bongos

Taiko

J. Gtr.

E. Bass

Syn. Str.

Solo

29

Pan.

Tbn.

Bongos

Taiko

J. Gtr.

E. Bass

Syn. Str.

Pad 6

Solo

31

Pan.

Tbn.

Bongos

Taiko

J. Gtr.

E. Bass

Syn. Str.

Pad 6

Solo

33

Pan.

Tbn.

Bongos

Taiko

J. Gtr.

E. Bass

Syn. Str.

Pad 6

Solo

35

Pan.

Tbn.

Bongos

Taiko

J. Gtr.

E. Bass

Syn. Str.

Pad 6

Solo

37

Pan.

Tbn.

Bongos

Taiko

J. Gtr.

E. Bass

Syn. Str.

Pad 6

Solo

39

Pan.

Tbn.

Bongos

Taiko

J. Gtr.

E. Bass

Syn. Str.

Pad 6

Solo

41

Pan.

Tbn.

Bongos

Taiko

J. Gtr.

E. Bass

Syn. Str.

Pad 6

Solo

43

Pan.

Tbn.

Bongos

Taiko

J. Gtr.

E. Bass

Syn. Str.

Pad 6

Solo

45

Pan.

Tbn.

Bongos

Taiko

J. Gtr.

E. Bass

Syn. Str.

Pad 6

Solo

47

Pan.

Tbn.

Bongos

Taiko

J. Gtr.

E. Bass

Syn. Str.

Pad 6

Solo

49

Pan.
Tbn.
Bongos
Taiko
J. Gtr.
E. Bass
Syn. Str.
Pad 6
Solo

51

Shak.
Bongos
Taiko
J. Gtr.
E. Bass
Syn. Str.
Solo

53

Shak.

Bongos

Taiko

J. Gtr.

E. Bass

Syn. Str.

55

Shak.

Bongos

Taiko

J. Gtr.

E. Bass

Syn. Str.

57

Shak.

Bongos

Taiko

J. Gtr.

E. Bass

Syn. Str.

59

Shak.

Pan.

Bongos

Flex.

Taiko

J. Gtr.

E. Bass

Syn. Str.

Solo

61

Pan.

Bongos

Flex.

Taiko

J. Gtr.

E. Bass

Solo

63

Pan.

Bongos

Flex.

Taiko

J. Gtr.

E. Bass

Solo

65

Pan.

Bongos

Flex.

Taiko

J. Gtr.

E. Bass

Solo

67

Pan.

Bongos

Flex.

Taiko

J. Gtr.

E. Bass

Solo

69

Pan.

Bongos

Flex.

Taiko

J. Gtr.

E. Bass

Solo

71

Pan.

Bongos

Flex.

Taiko

J. Gtr.

E. Bass

Tape Smp. Str.

Solo

73

Pan.

Bongos

Flex.

Taiko

J. Gtr.

E. Bass

Tape Smp. Str

Solo

75

Pan.

Bongos

Flex.

Taiko

J. Gtr.

E. Bass

Tape Smp. Str

Solo

77

Pan.

Tbn.

Bongos

Flex.

Taiko

J. Gtr.

E. Bass

Tape Smp. Str.

Syn. Str.

Pad 1

Solo

81

Pan.

Tbn.

Bongos

Taiko

J. Gtr.

E. Bass

Tape Smp. Str

Syn. Str.

Pad 1

Solo

83

Pan.

Tbn.

Bongos

Taiko

J. Gtr.

E. Bass

Tape Smp. Str.

Syn. Str.

Solo

85

Pan.

Tbn.

Bongos

Taiko

J. Gtr.

E. Bass

Tape Smp. Str

Syn. Str.

Solo

87

Pan.

Tbn.

Bongos

Taiko

J. Gtr.

E. Bass

Tape Smp. Str

Syn. Str.

Solo

89

Pan.

Tbn.

Bongos

Taiko

J. Gtr.

E. Bass

Tape Smp. Str

Syn. Str.

Solo

91

Pan.

Tbn.

Bongos

Taiko

J. Gtr.

E. Bass

Tape Smp. Str

Syn. Str.

Solo

93

Pan.

Tbn.

Bongos

Taiko

J. Gtr.

E. Bass

Tape Smp. Str

Syn. Str.

Solo

3

95

Shak.

Pan.

Tbn.

Bongos

Taiko

J. Gtr.

E. Bass

Tape Smp. Str.

Syn. Str.

Solo

3

3

97

Shak.

Pan.

Tbn.

Bongos

Taiko

J. Gtr.

E. Bass

Tape Smp. Str.

Syn. Str.

Solo

Detailed description of the musical score: The score is for page 97 and consists of ten staves. The Shak. staff is in treble clef with a key signature of one flat and contains a whole rest. The Pan. staff is in treble clef with a key signature of one flat, featuring a triplet of eighth notes followed by a quarter note and a half note. The Tbn. staff is in bass clef with a key signature of one flat, featuring a triplet of eighth notes followed by a quarter note and a half note. The Bongos staff uses a drum notation system with 'x' marks for accents. The Taiko staff is in bass clef with a key signature of one flat, featuring a series of quarter notes. The J. Gtr. staff is in treble clef with a key signature of one flat, featuring a complex melodic line with many slurs and ties. The E. Bass staff is in bass clef with a key signature of one flat, featuring a simple bass line. The Tape Smp. Str. staff is in treble clef with a key signature of one flat, featuring a long note with a slur and a flat sign. The Syn. Str. staff is in treble clef with a key signature of one flat, featuring two chords. The Solo staff is in treble clef with a key signature of one flat, featuring a triplet of eighth notes followed by a quarter note and a half note, with a long note at the end.

99

Shak.

Pan.

Tbn.

Bongos

Taiko

J. Gtr.

E. Bass

Tape Smp. Str.

Syn. Str.

Solo

3

3

101

Shak.

Pan.

Tbn.

Bongos

Taiko

J. Gtr.

E. Bass

Tape Smp. Str.

Syn. Str.

Solo

103

Shak.

Pan.

Tbn.

Bongos

Taiko

J. Gtr.

E. Bass

Tape Smp. Str.

Syn. Str.

Solo

105

Shak.

Bongos

Taiko

J. Gtr.

E. Bass

Tape Smp. Str.

Syn. Str.

107

Shak.

Pan.

Tbn.

Bongos

Flex.

Taiko

J. Gtr.

E. Bass

Tape Smp. Str.

Syn. Str.

Pad 1

Pad 6

Solo

Trombone

♩ = 107,000130

11

16

21

26

32

37

42

48 **29**

80

84

2

Trombone

88

88

93

93

97

97

101

101

104

104

Bongos

♩ = 107,000130

4

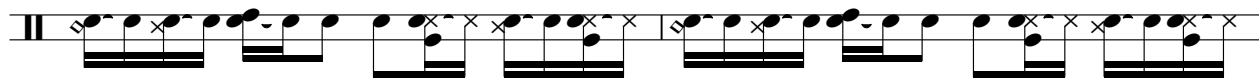

6

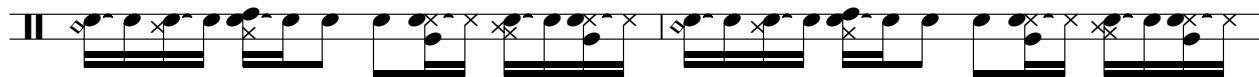

8

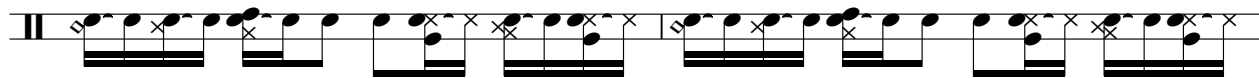

10

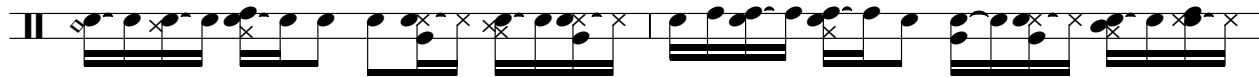

12

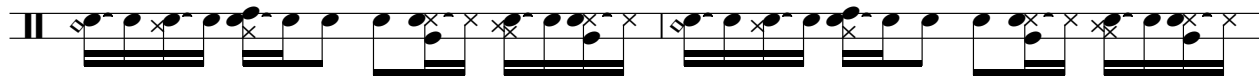

14

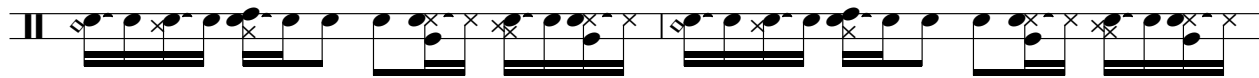

16

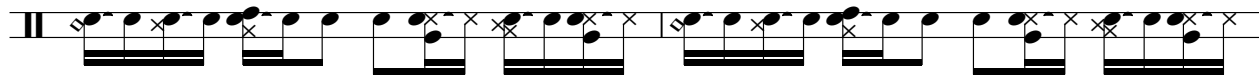

18

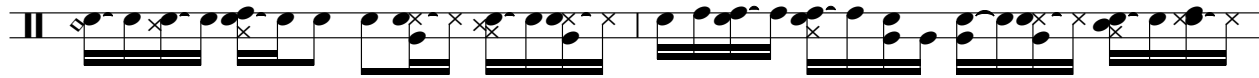

20

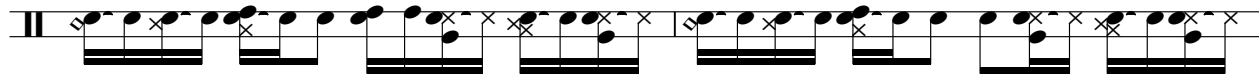

V.S.

22

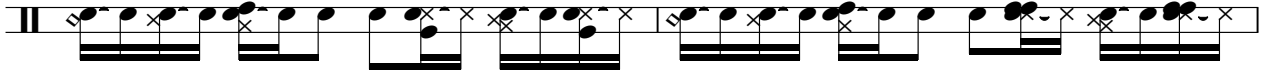

24

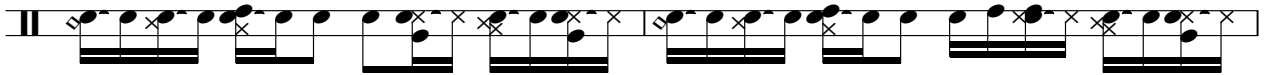

26

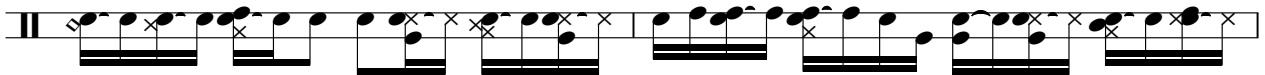

28

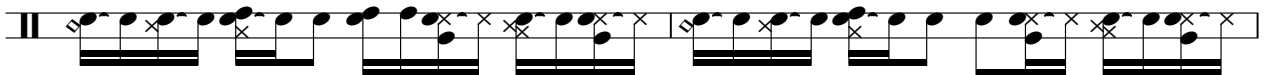

30

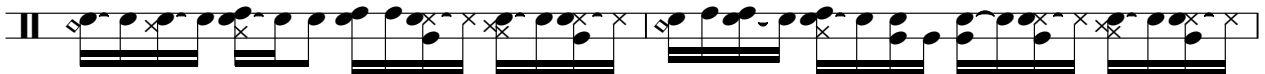

32

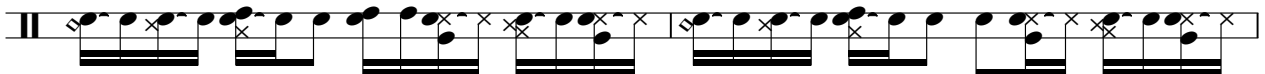

34

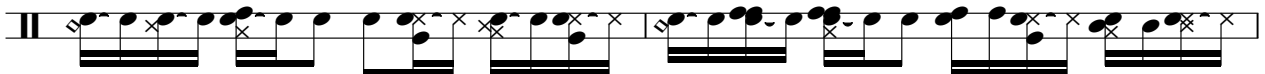

36

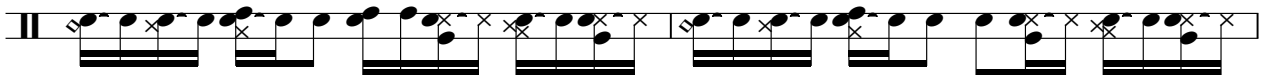

38

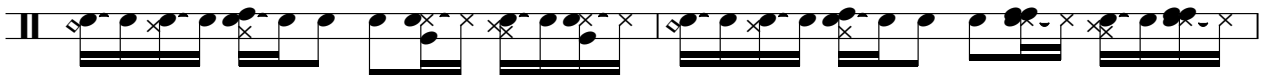

40

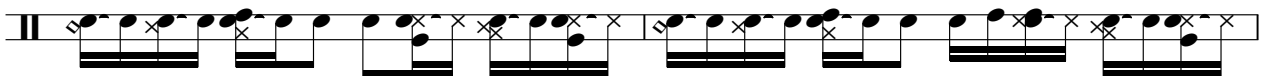

42

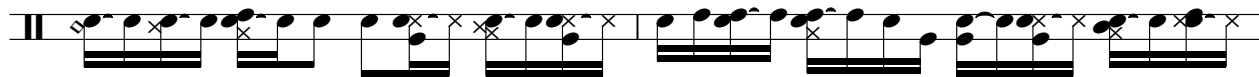

44

46

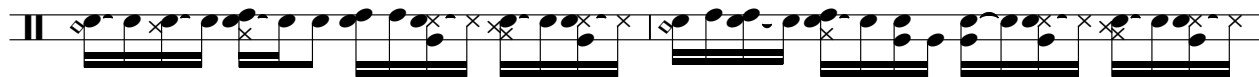

48

50

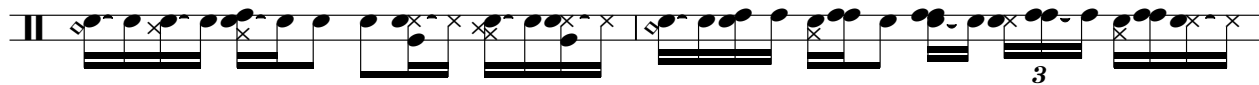

52

54

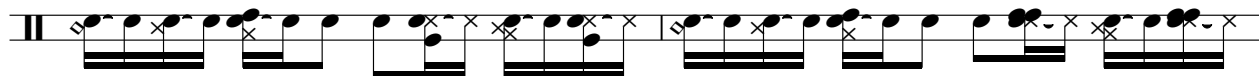

56

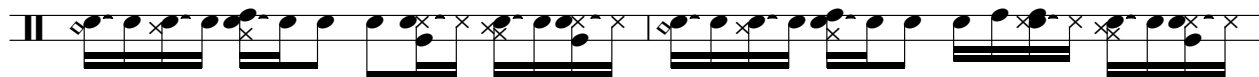

58

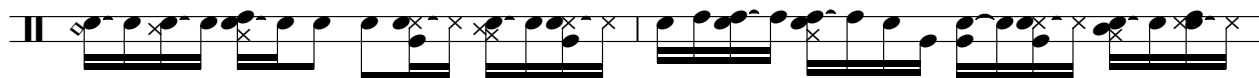

60

V.S.

62

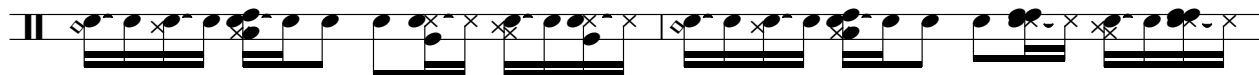

64

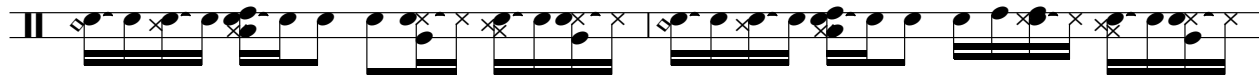

66

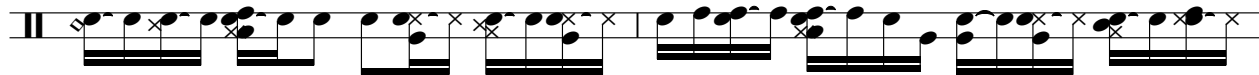

68

70

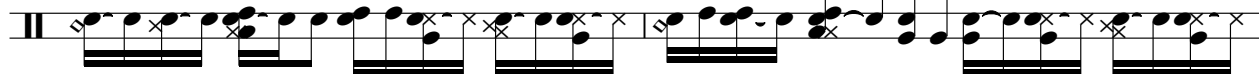

72

74

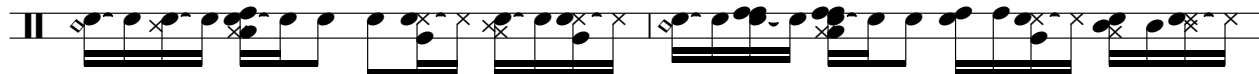

76

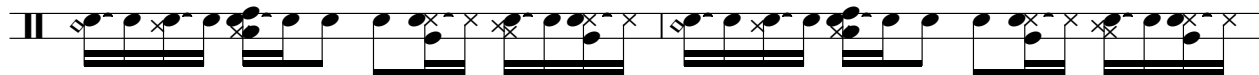

78

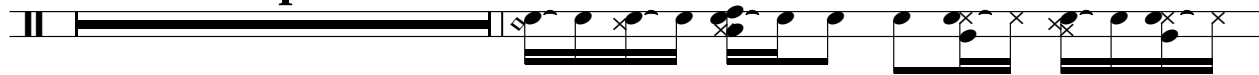

83

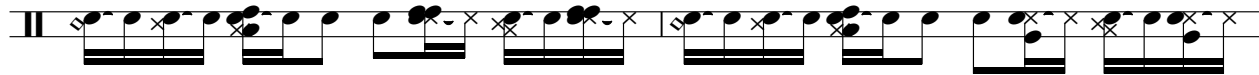

85

87

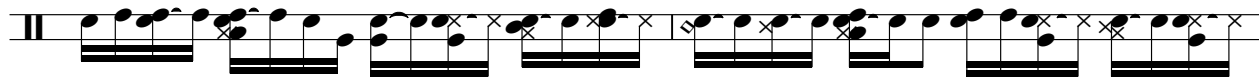

89

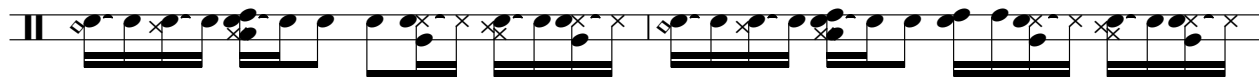

91

93

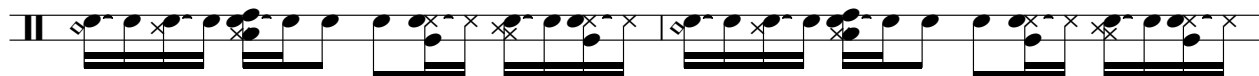

95

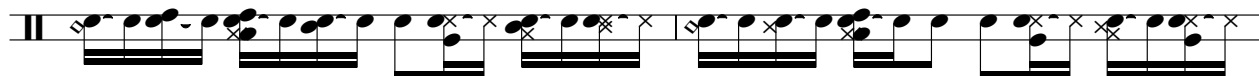

97

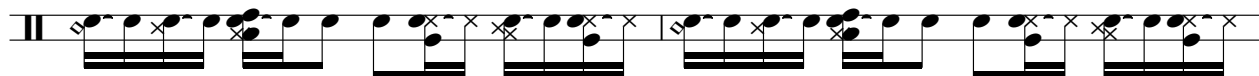

99

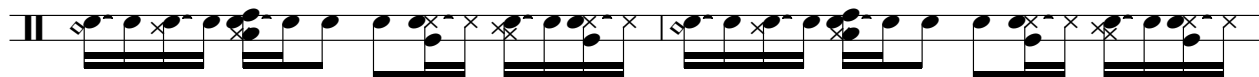

101

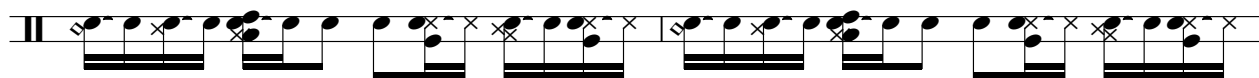

103

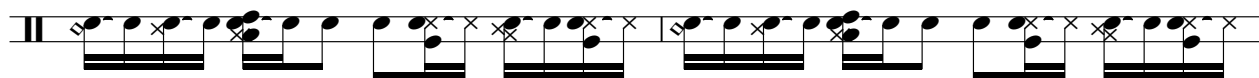

V.S.

105

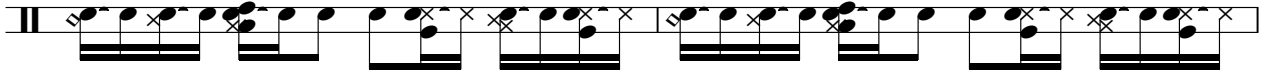

107

Flexatone

♩ = 107,000130

59

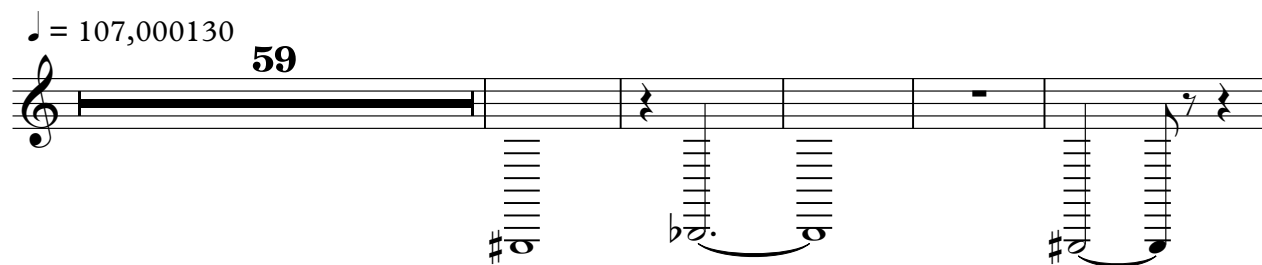

65

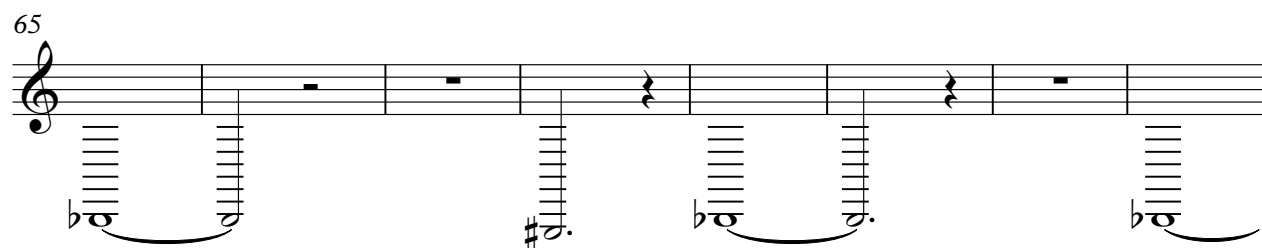

73

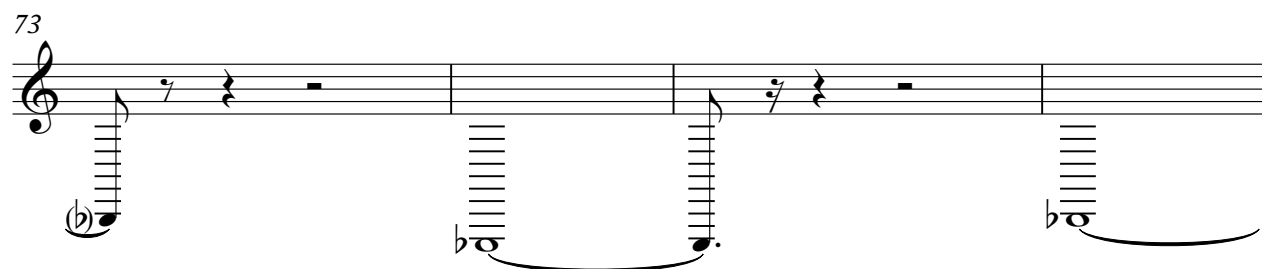

77

30

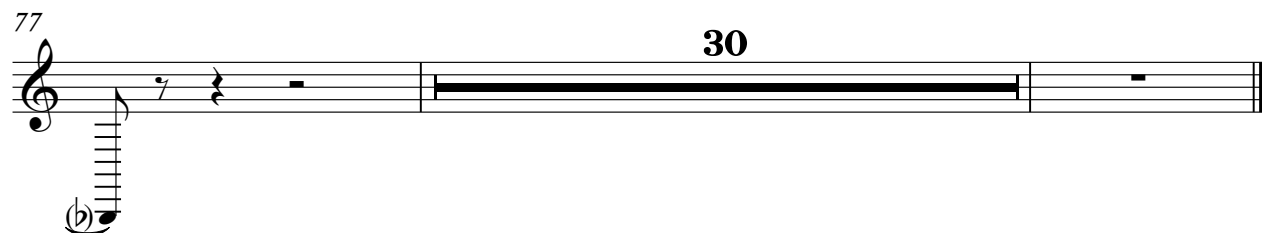

Taiko Drums

♩ = 107,000130

52

57

62

67

72

77

85

90

95

100

105

Jazz Guitar

♩ = 107,000130

5

8

10

12

14

16

18

20

22

24

V.S.

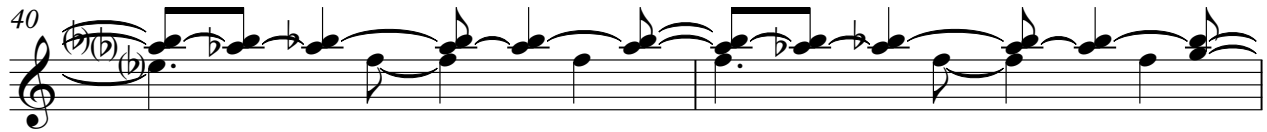
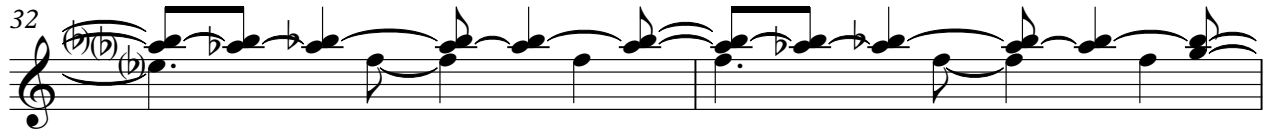

46

48

50

52

54

56

58

60

62

64

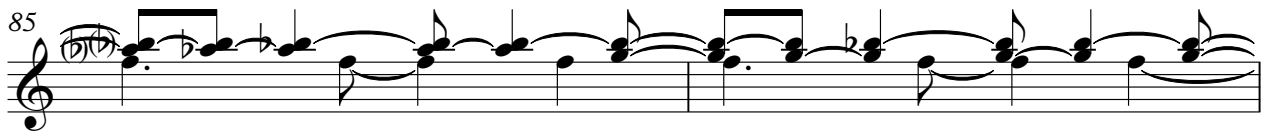
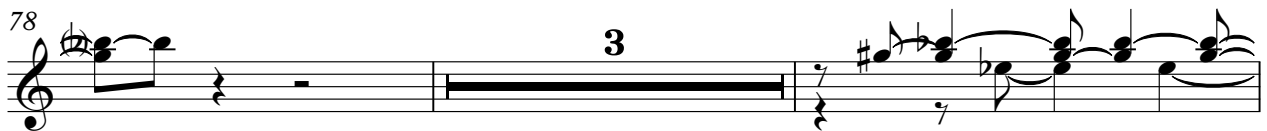
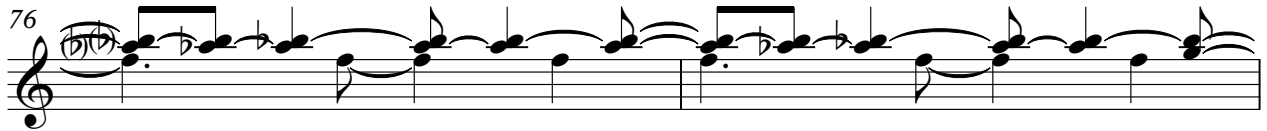
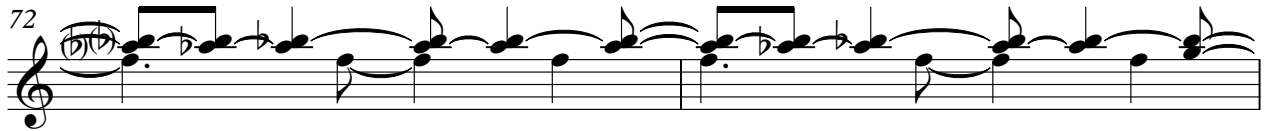
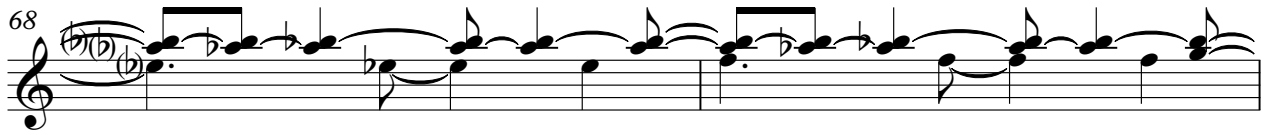

89

91

93

95

97

99

101

103

105

107

Fretless Electric Bass

♩ = 107,000130

5

12

17

22

27

32

38

43

48

54

V.S.

59

65

71

76

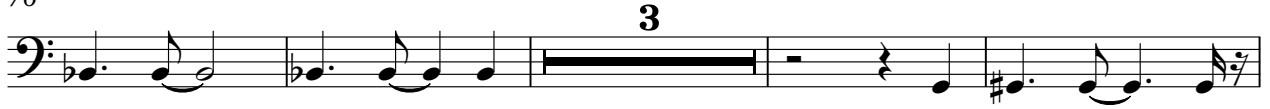

83

89

94

100

105

Tape Sampler Keyboard [Strings]

♩ = 107,000130

71

77

84

93

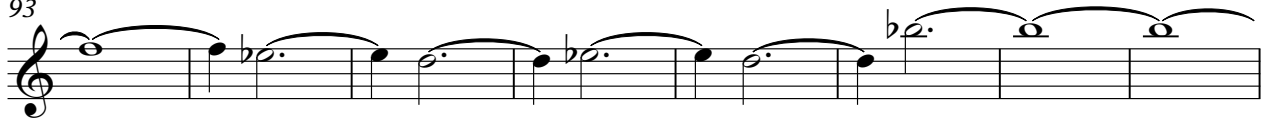

101

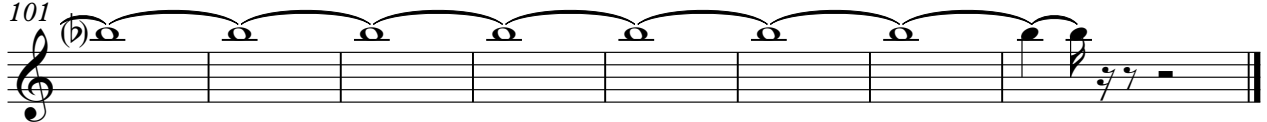

Synth Strings

♩ = 107,000130

27

34

43

52

60

17

84

93

101

Pad 1 (New Age)

♩ = 107,000130

78

81

25

Pad 6 (Metallic)

♩ = 107,000130

29

2

36

2

2

45

58

Solo

♩ = 107,000130
VOGELDER 11

