

Stefanie Hertel - Nicht Jeder Kann Ein Mozart Sein

♩ = 126,000130

DRUMS
MUTED GTR
CLEAN GTR
ACOU BASS
CHOIR AAHS
SYNOX
MELODY
BRASS 1
STRINGS
STRINGS
A.PIANO 2

6

DRUMS
CLEAN GTR
ACOU BASS
SYNOX
STRINGS
A.PIANO 2

9

DRUMS
MUTED GTR
CLEAN GTR
ACOU BASS
SYNVOX
MELODY
STRINGS
A.PIANO 2

12

DRUMS
MUTED GTR
CLEAN GTR
ACOU BASS
SYNVOX
MELODY
A.PIANO 2

15

DRUMS

MUTED GTR

CLEAN GTR

ACOU BASS

SYNVOX

MELODY

A.PIANO 2

18

DRUMS

MUTED GTR

CLEAN GTR

ACOU BASS

SYNVOX

MELODY

STRINGS

A.PIANO 2

21

DRUMS
MUTED GTR
ACOU BASS
SYNVOX
MELODY
STRINGS
A.PIANO 2

24

DRUMS
MUTED GTR
ACOU BASS
CHOIR AAHS
SYNVOX
MELODY
BRASS 1
STRINGS
STRINGS
A.PIANO 2

27

DRUMS

MUTED GTR

ACOU BASS

CHOIR AAHS

SYNVOX

MELODY

STRINGS

STRINGS

30

DRUMS

MUTED GTR

ACOU BASS

CHOIR AAHS

SYNVOX

MELODY

BRASS 1

STRINGS

STRINGS

33

DRUMS
MUTED GTR
ACOU BASS
CHOIR AAHS
SYNOX
MELODY
BRASS 1
STRINGS
STRINGS

36

DRUMS
MUTED GTR
ACOU BASS
CHOIR AAHS
SYNOX
MELODY
BRASS 1
STRINGS
STRINGS

39

DRUMS
MUTED GTR
ACOU BASS
CHOIR AAHS
SYNVOX
MELODY
STRINGS
STRINGS

42

DRUMS
MUTED GTR
ACOU BASS
CHOIR AAHS
SYNVOX
MELODY
BRASS 1
STRINGS
STRINGS

45

DRUMS

MUTED GTR

CLEAN GTR

ACOU BASS

CHOIR AAHS

SYNVOX

MELODY

STRINGS

STRINGS

A.PIANO 2

48

DRUMS

CLEAN GTR

ACOU BASS

SYNVOX

STRINGS

A.PIANO 2

51

DRUMS
MUTED GTR
CLEAN GTR
ACOU BASS
SYNVOX
MELODY
STRINGS
A.PIANO 2

54

DRUMS
MUTED GTR
ACOU BASS
SYNVOX
MELODY
A.PIANO 2

57

DRUMS
MUTED GTR
ACOU BASS
SYNVOX
MELODY
A.PIANO 2

60

DRUMS
MUTED GTR
ACOU BASS
SYNVOX
MELODY
STRINGS
A.PIANO 2

63

DRUMS
MUTED GTR
ACOU BASS
SYNVOX
MELODY
STRINGS
A.PIANO 2

66

DRUMS

MUTED GTR

ACOU BASS

SYNVOX

MELODY

BRASS 1

STRINGS

A.PIANO 2

69

DRUMS

MUTED GTR

ACOU BASS

CHOIR AAHS

SYNVOX

MELODY

STRINGS

STRINGS

A.PIANO 2

72

DRUMS
MUTED GTR
ACOU BASS
CHOIR AAHS
SYNOX
MELODY
BRASS 1
STRINGS
STRINGS

75

DRUMS
MUTED GTR
ACOU BASS
CHOIR AAHS
SYNOX
MELODY
BRASS 1
STRINGS
STRINGS

78

DRUMS
MUTED GTR
ACOU BASS
CHOIR AAHS
SYNVOX
MELODY
STRINGS
STRINGS

81

DRUMS
MUTED GTR
ACOU BASS
CHOIR AAHS
SYNVOX
MELODY
BRASS 1
STRINGS
STRINGS

84

DRUMS
MUTED GTR
ACOU BASS
CHOIR AAHS
SYNVOX
MELODY
BRASS 1
STRINGS
STRINGS

87

DRUMS
MUTED GTR
CLEAN GTR
ACOU BASS
CHOIR AAHS
SYNVOX
MELODY
STRINGS
STRINGS
A.PIANO 2

90

DRUMS
CLEAN GTR
ACOU BASS
SYNVOX
STRINGS
A.PIANO 2

93

DRUMS
CLEAN GTR
ACOU BASS
CHOIR AAHS
SYNVOX
MELODY
BRASS 1
STRINGS
STRINGS
A.PIANO 2

97

DRUMS

MUTED GTR

ACOU BASS

CHOIR AAHS

SYNVOX

MELODY

STRINGS

STRINGS

100

DRUMS

MUTED GTR

ACOU BASS

CHOIR AAHS

SYNVOX

MELODY

BRASS 1

STRINGS

STRINGS

103

DRUMS
MUTED GTR
ACOU BASS
CHOIR AAHS
SYNOX
MELODY
BRASS 1
STRINGS
STRINGS

106

DRUMS
MUTED GTR
ACOU BASS
CHOIR AAHS
SYNOX
MELODY
BRASS 1
STRINGS
STRINGS

109

DRUMS
MUTED GTR
ACOU BASS
CHOIR AAHS
SYNVOX
MELODY
STRINGS
STRINGS

112

DRUMS
MUTED GTR
ACOU BASS
CHOIR AAHS
SYNVOX
MELODY
BRASS 1
STRINGS
STRINGS

115

DRUMS

MUTED GTR

ACOU BASS

CHOIR AAHS

SYNVOX

MELODY

BRASS 1

STRINGS

STRINGS

117

DRUMS

MUTED GTR

CLEAN GTR

ACOU BASS

CHOIR AAHS

SYNVOX

MELODY

BRASS 1

STRINGS

STRINGS

A.PIANO 2

Stefanie Hertel - Nicht Jeder Kann Ein Mozart Sein

DRUMS

♩ = 126,000130

8

11

14

17

20

23

26

29

31

V.S.

DRUMS

33

35

37

39

41

43

45

49

53

56

DRUMS

59

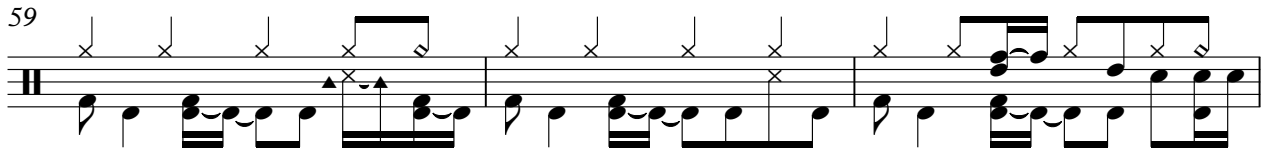

62

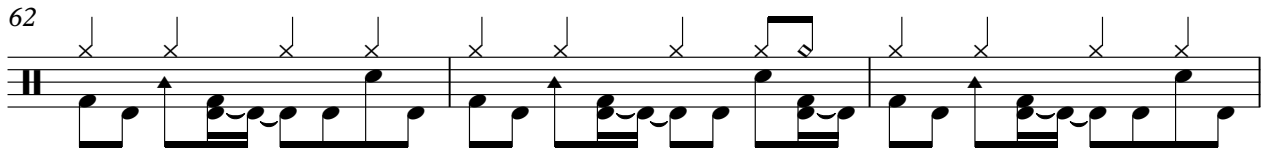

65

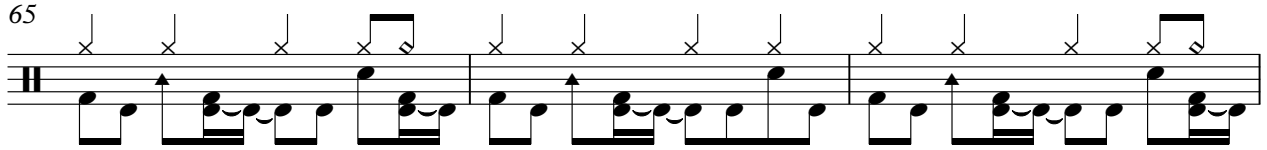

68

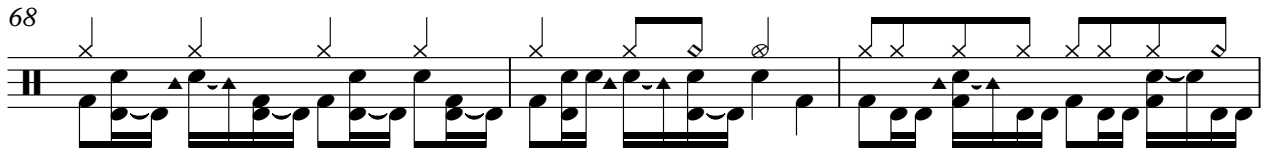

71

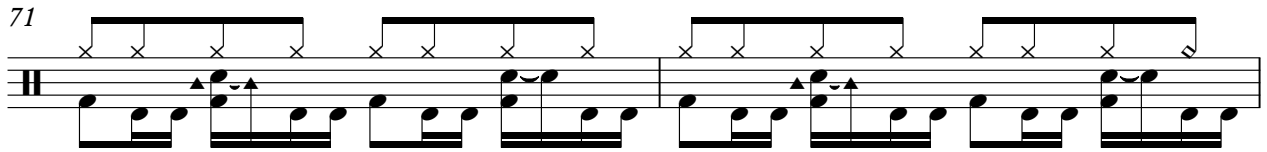

73

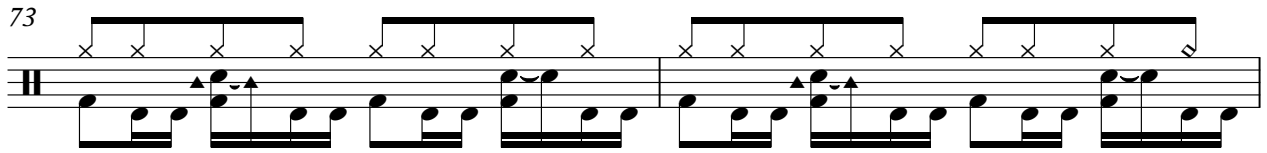

75

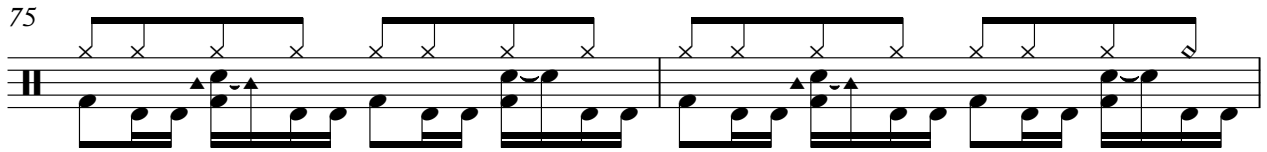

77

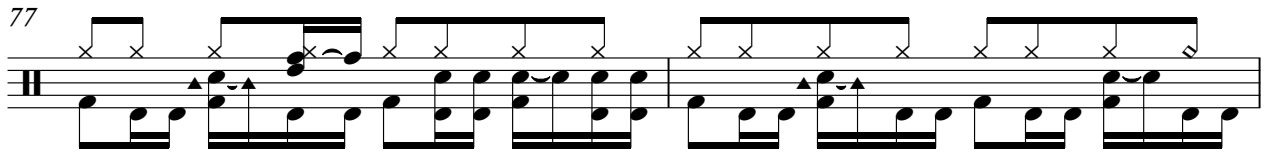

79

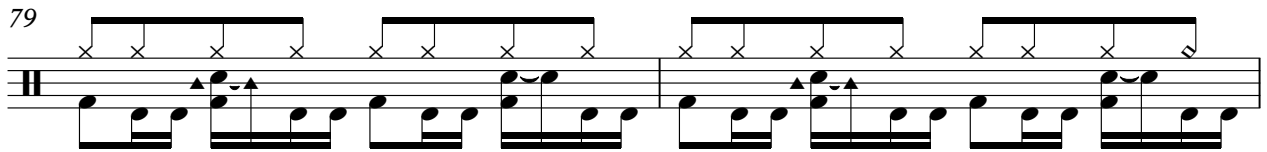

81

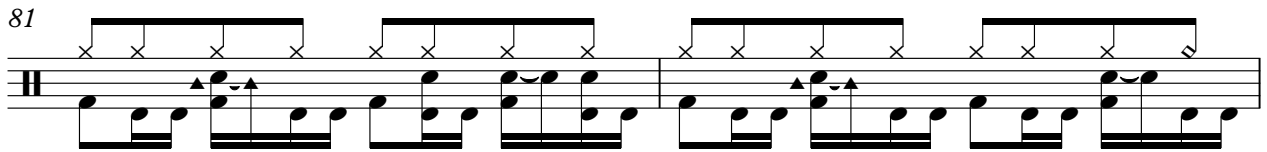

V.S.

DRUMS

83

85

87

90

95

98

100

102

104

106

DRUMS

108

110

112

114

116

118

Stefanie Hertel - Nicht Jeder Kann Ein Mozart Sein

MUTED GTR

♩ = 126,000130

7

11

14

17

20

23

2

27

30

33

36

V.S.

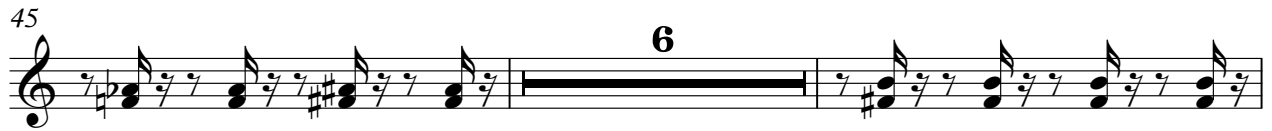

MUTED GTR

112

115

117

♩ = 126,000130

6

11

15

19

27

36

49

89

93

96

24

2

Stefanie Hertel - Nicht Jeder Kann Ein Mozart Sein

ACOU BASS

♩ = 126,000130

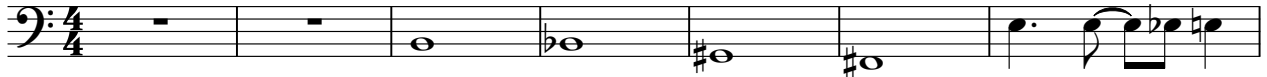

8

13

18

23

28

33

38

43

50

V.S.

108

113

117

69

73

77

80

84

88

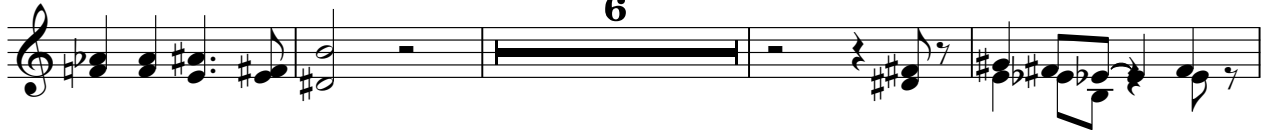

98

102

106

109

113

116

♩ = 126,000130

7

11

18

25

29

32

35

39

43

V.S.

89

95

98

101

104

108

112

116

MELODY

♩ = 126,000130

8

13

17

21

26

31

35

39

V.S.

44 6

54

58

62

66

71

75

79

83

87

97

101

105

109

114

117

Stefanie Hertel - Nicht Jeder Kann Ein Mozart Sein

BRASS 1

♩ = 126,000130

23 4

30 3 3

38 3

43 25 4

73 3 3

81 3

86 9 4

101 3 3

109 3 3

116 2

STRINGS

Stefanie Hertel - Nicht Jeder Kann Ein Mozart Sein

♩ = 126,000130

5

9

21

26

29

33

37

40

44

STRINGS

50

54

7

66

71

75

79

83

87

5

96

100

STRINGS

105

110

114

117

♩ = 126,000130

6

8

11

14

17

20

23

25

19

A.PIANO 2

3

94

96

23

2