

♩ = 136,000153

Descant Recorder

Baroque Trumpet

Percussion

WENNNICH

Jazz Guitar

Fretless Electric Bass

Soprano

♩ = 136,000153

Synth Strings

Orchestra Hit

Solo

4

Bar. Tpt.  
Perc.  
J. Gtr.  
E. Bass  
Syn. Str.  
Orch. Hit  
Solo

6

D. Rec.  
Bar. Tpt.  
Perc.  
J. Gtr.  
E. Bass  
S.  
Syn. Str.  
Orch. Hit  
Solo

8

D. Rec.  
Bar. Tpt.  
Perc.  
J. Gtr.  
E. Bass  
S.  
Syn. Str.  
Solo

10

D. Rec.  
Bar. Tpt.  
Perc.  
J. Gtr.  
E. Bass  
S.  
Syn. Str.  
Solo

12

D. Rec.  
Bar. Tpt.  
Perc.  
J. Gtr.  
E. Bass  
S.  
Syn. Str.  
Solo

14

D. Rec.  
Bar. Tpt.  
Perc.  
J. Gtr.  
E. Bass  
S.  
Syn. Str.  
Solo

16

D. Rec.  
Bar. Tpt.  
Perc.  
J. Gtr.  
E. Bass  
S.  
Syn. Str.  
Solo

18

D. Rec.  
Bar. Tpt.  
Perc.  
J. Gtr.  
E. Bass  
S.  
Syn. Str.  
Solo

20

D. Rec.  
Bar. Tpt.  
Perc.  
J. Gtr.  
E. Bass  
S.  
Syn. Str.  
Solo

22

D. Rec.  
Bar. Tpt.  
Perc.  
J. Gtr.  
E. Bass  
S.  
Syn. Str.  
Orch. Hit  
Solo

24

D. Rec.  
Bar. Tpt.  
Perc.  
J. Gtr.  
E. Bass  
Syn. Str.  
Orch. Hit  
Solo

26

D. Rec.  
Bar. Tpt.  
Perc.  
J. Gtr.  
E. Bass  
Syn. Str.  
Orch. Hit  
Solo

28

D. Rec.

Bar. Tpt.

Perc.

J. Gtr.

E. Bass

Syn. Str.

Orch. Hit

Solo

30

D. Rec.

Bar. Tpt.

Perc.

J. Gtr.

E. Bass

Syn. Str.

Orch. Hit

Solo

33

D. Rec.  
Bar. Tpt.  
Perc.  
J. Gtr.  
E. Bass  
Syn. Str.  
Orch. Hit  
Solo

35

D. Rec.  
Bar. Tpt.  
Perc.  
J. Gtr.  
E. Bass  
Syn. Str.  
Orch. Hit  
Solo

37

D. Rec.  
Bar. Tpt.  
Perc.  
J. Gtr.  
E. Bass  
Syn. Str.  
Orch. Hit  
Solo

39

D. Rec.  
Bar. Tpt.  
Perc.  
J. Gtr.  
E. Bass  
S.  
Syn. Str.  
Orch. Hit  
Solo

41

D. Rec.  
Bar. Tpt.  
Perc.  
J. Gtr.  
E. Bass  
S.  
Syn. Str.  
Solo

43

D. Rec.  
Bar. Tpt.  
Perc.  
J. Gtr.  
E. Bass  
S.  
Syn. Str.  
Solo

45

D. Rec.  
Bar. Tpt.  
Perc.  
J. Gtr.  
E. Bass  
S.  
Syn. Str.  
Solo

47

D. Rec.  
Bar. Tpt.  
Perc.  
J. Gtr.  
E. Bass  
S.  
Syn. Str.  
Solo

49

D. Rec.  
Bar. Tpt.  
Perc.  
J. Gtr.  
E. Bass  
S.  
Syn. Str.  
Solo

51

D. Rec.  
Bar. Tpt.  
Perc.  
J. Gtr.  
E. Bass  
S.  
Syn. Str.  
Solo

53

D. Rec.  
Bar. Tpt.  
Perc.  
J. Gtr.  
E. Bass  
S.  
Syn. Str.  
Solo

55

D. Rec.  
Bar. Tpt.  
Perc.  
J. Gtr.  
E. Bass  
S.  
Syn. Str.  
Orch. Hit  
Solo

57

Bar. Tpt.  
Perc.  
J. Gtr.  
E. Bass  
Syn. Str.  
Orch. Hit  
Solo

59

D. Rec.  
Bar. Tpt.  
Perc.  
J. Gtr.  
E. Bass  
Syn. Str.  
Orch. Hit  
Solo

61

D. Rec.  
Bar. Tpt.  
Perc.  
J. Gtr.  
E. Bass  
Syn. Str.  
Orch. Hit  
Solo

63

D. Rec.  
Bar. Tpt.  
Perc.  
J. Gtr.  
E. Bass  
Syn. Str.  
Orch. Hit  
Solo

65

D. Rec.  
Bar. Tpt.  
Perc.  
J. Gtr.  
E. Bass  
Syn. Str.  
Orch. Hit  
Solo

68

D. Rec.  
Bar. Tpt.  
Perc.  
J. Gtr.  
E. Bass  
Syn. Str.  
Orch. Hit  
Solo

70

D. Rec.  
Perc.  
J. Gtr.  
E. Bass  
Syn. Str.  
Solo

72

D. Rec.  
Bar. Tpt.  
Perc.  
J. Gtr.  
E. Bass  
Syn. Str.  
Orch. Hit  
Solo

74

D. Rec.

Bar. Tpt.

Perc.

J. Gtr.

E. Bass

S.

Syn. Str.

Orch. Hit

Solo

76

D. Rec.

Bar. Tpt.

Perc.

J. Gtr.

E. Bass

S.

Syn. Str.

Orch. Hit

Solo

78

D. Rec.

Bar. Tpt.

Perc.

J. Gtr.

E. Bass

S.

Syn. Str.

Orch. Hit

Solo

80

D. Rec.

Bar. Tpt.

Perc.

J. Gtr.

E. Bass

S.

Syn. Str.

Solo

82

D. Rec.  
Bar. Tpt.  
Perc.  
J. Gtr.  
E. Bass  
S.  
Syn. Str.  
Solo

84

D. Rec.  
Bar. Tpt.  
Perc.  
J. Gtr.  
E. Bass  
S.  
Syn. Str.  
Orch. Hit  
Solo

86

D. Rec.

Bar. Tpt.

Perc.

J. Gtr.

E. Bass

S.

Syn. Str.

Orch. Hit

Solo

88

D. Rec.

Bar. Tpt.

Perc.

J. Gtr.

E. Bass

S.

Syn. Str.

Solo

90

D. Rec.

Bar. Tpt.

Perc.

J. Gtr.

E. Bass

S.

Syn. Str.

Orch. Hit

Solo

92

Bar. Tpt.  
Perc.  
J. Gtr.  
E. Bass  
S.  
Syn. Str.  
Orch. Hit  
Solo

94

Bar. Tpt.  
Perc.  
J. Gtr.  
E. Bass  
S.  
Syn. Str.  
Orch. Hit  
Solo

98

D. Rec.

Bar. Tpt.

Perc.

J. Gtr.

E. Bass

S.

Syn. Str.

Orch. Hit

Solo

100

D. Rec.

Bar. Tpt.

Perc.

J. Gtr.

E. Bass

S.

Syn. Str.

Orch. Hit

Solo

102

D. Rec.

Bar. Tpt.

Perc.

J. Gtr.

E. Bass

S.

Syn. Str.

Orch. Hit

Solo

104

D. Rec.

Bar. Tpt.

Perc.

J. Gtr.

E. Bass

S.

Syn. Str.

Solo

106

D. Rec.  
Bar. Tpt.  
Perc.  
J. Gtr.  
E. Bass  
S.  
Syn. Str.  
Solo

108

D. Rec.  
Bar. Tpt.  
Perc.  
J. Gtr.  
E. Bass  
S.  
Syn. Str.  
Orch. Hit  
Solo

110

D. Rec.

Bar. Tpt.

Perc.

J. Gtr.

E. Bass

S.

Syn. Str.

Orch. Hit

Solo

112

D. Rec.

Bar. Tpt.

Perc.

J. Gtr.

E. Bass

S.

Syn. Str.

Solo

Detailed description of the musical score: The score is arranged in a grand staff format with seven systems. Each system contains seven staves. The instruments are: D. Rec. (Drum), Bar. Tpt. (Baritone Trumpet), Perc. (Percussion), J. Gtr. (Jazz Guitar), E. Bass (Electric Bass), S. (Saxophone), Syn. Str. (Synthesizer Strings), and Solo (Soloist). The key signature has two sharps (F# and C#). Measure 110 shows a complex rhythmic pattern with syncopation. Measure 111 features a double bar line and a repeat sign. Measure 112 continues the rhythmic and melodic themes. The Solo part consists of eighth-note chords with a syncopated rhythm.

114

D. Rec.  
Bar. Tpt.  
Perc.  
J. Gtr.  
E. Bass  
S.  
Syn. Str.  
Solo

116

D. Rec.  
Bar. Tpt.  
Perc.  
J. Gtr.  
E. Bass  
S.  
Syn. Str.  
Solo

118

D. Rec.

Bar. Tpt.

Perc.

J. Gtr.

E. Bass

S.

Syn. Str.

Orch. Hit

Solo

# Descant Recorder

$\text{♩} = 136,000153$

5

10

15

20

2

26

30

34

39

44

49

V.S.

# Baroque Trumpet

♩ = 136,000153

4

9

14

19

24

30

33

2

90

2

96

Fingering chart:  
1 2 3 4  
5

100

104

109

114

# Percussion

♩ = 136,000153  
WENN NICH

V.S.

Percussion

V.S.

92

94

96

98

100

102

104

106

108

110

V.S.

Percussion

112

114

116

118

# Jazz Guitar

♩ = 136,000153

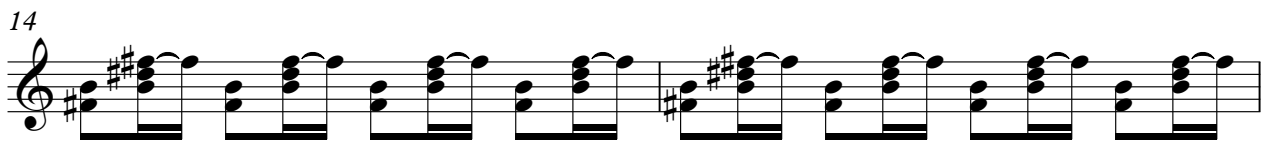
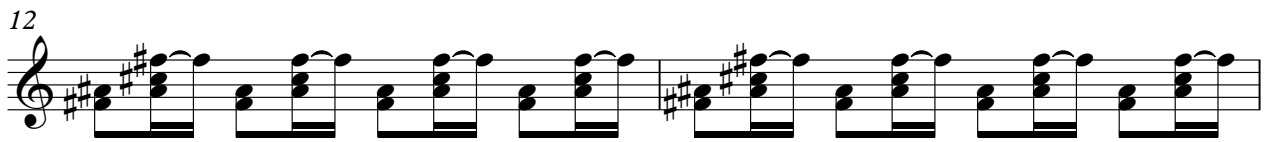

V.S.

24

26

28

30

33

35

37

39

42

44

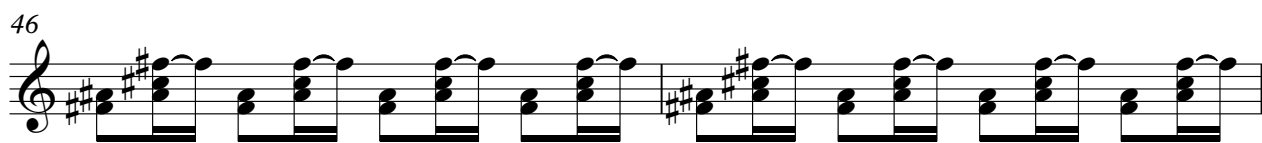

V.S.

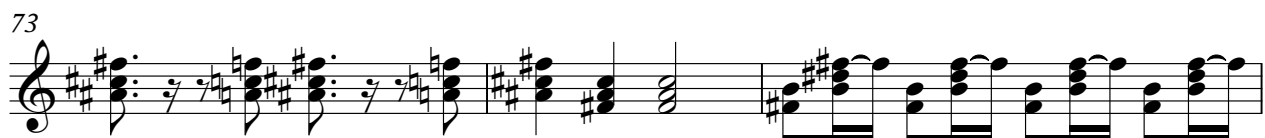
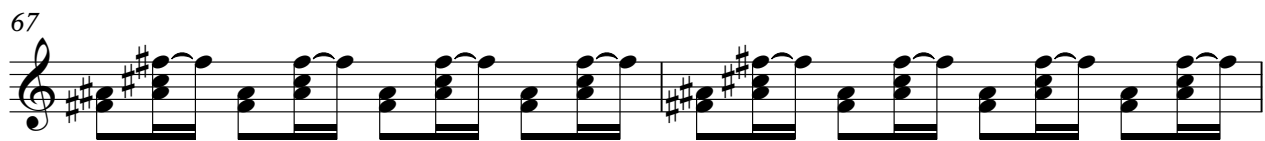

88

90

92

94

96

99

101

103

105

107

V.S.

# Fretless Electric Bass

♩ = 136,000153

6

11

15

20

25

30

35

40

45

V.S.

49

54

59

64

69

74

79

83

88

92

96

101

105

109

114

117

Soprano

♩ = 136,000153

5

10

15

20

17

41

46

51

55

17

74

79

84

89

93

97

101

106

111

115

# Synth Strings

♩ = 136,000153

V.S.

Synth Strings

69

76

82

89

96

103

109

114

# Orchestra Hit

♩ = 136,000153

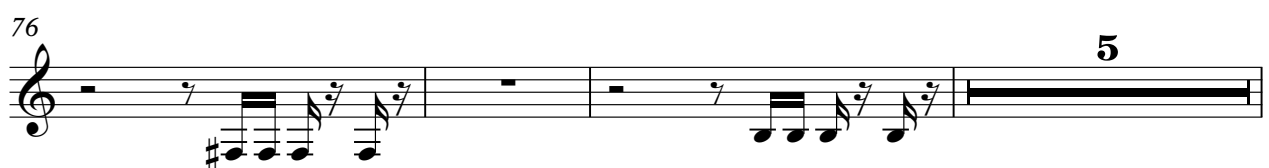
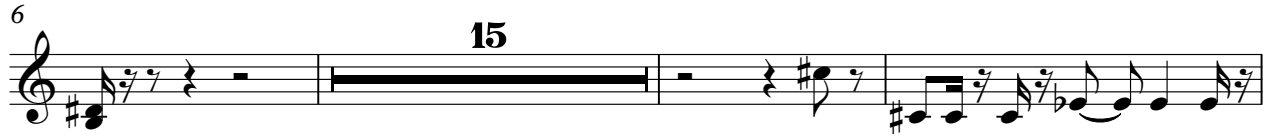

84

3

91

95

100

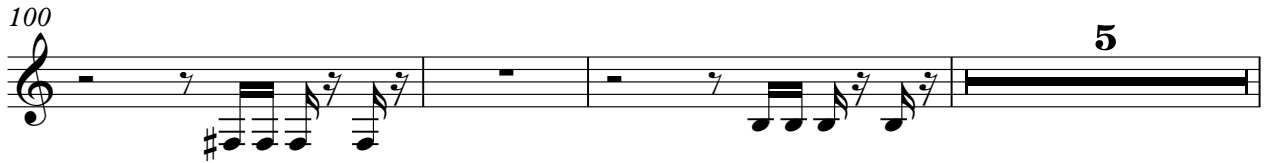

5

108

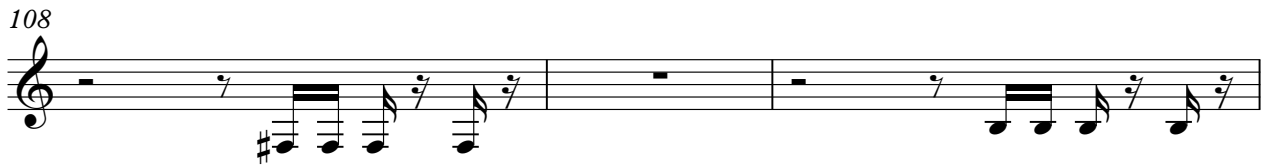

111

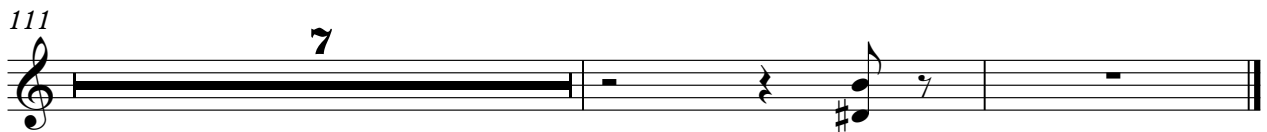

7

Solo

♩ = 136,000153

V.S.

29

32

35

38

41

43

46

48

51

54

57

59

61

64

67

70

73

76

78

81

84

86

89

91

93

95

98

101

104

106

109

112

115

117

