

Stefano Catarsi - C` E` BISOGNO DI UN PICCOLO AIUTO

♩ = 120,000000

The middle section includes:

The bottom section includes:

5

Organ 1

Melody

10

Organ 1

Melody

13

Organ 1

Melody

16

Organ 1

Melody

19

Organ 1

Melody

22

Organ 1

Melody

25

Drums

Organ 1

ChoirsUuh

Melody

28

Drums

Organ 1

ChoirsUuh

Melody

31

Drums

Organ 1

Hammond

ChoirsUuh

Melody

Pad

34

36

Drums

Taiko

CleanGtr

Organ 1

Hammond

Pizzicato

Melody

Pad

38

40

Drums

Taiko

CleanGtr

Organ 1

Hammond

Pizzicato

Melody

Pad

42

Drums

Taiko

CleanGtr

Organ 1

Hammond

Pizzicato

Melody

Pad

44

Drums

Taiko

CleanGtr

Organ 1

Hammond

Pizzicato

Melody

Pad

46

48

50

Drums

Taiko

Ac. Gtr

Clean Gtr

Bass

Choirs Aah

Organ 1

Hammond

Choirs Uuh

String Pad

Pizzicato

Melody

Pad

Piano 2

52

Drums

Taiko

Ac.Gtr

CleanGtr

Bass

ChoirsAah

Organ 1

Hammond

ChoirsUuh

StringPad

Pizzicato

Melody

Pad

Piano 2

6

3

3

54

Drums

Taiko

Ac.Gtr

CleanGtr

Bass

ChoirsAah

Organ 1

Hammond

ChoirsUuh

StringPad

Pizzicato

Melody

Pad

Piano 2

56

Drums

Taiko

Ac.Gtr

CleanGtr

OverGtr

Bass

ChoirsAah

Organ 1

Hammond

ChoirsUuh

StringPad

Pizzicato

Melody

Pad

Piano 2

58

Drums

Ac.Gtr

CleanGtr

OverGtr

Bass

Organ 1

Hammond

ChoirsUuh

StringPad

Melody

Pad

Piano 2

59

Drums

Ac.Gtr

CleanGtr

OverGtr

Bass

Organ 1

Hammond

ChoirsUuh

StringPad

Melody

Pad

Piano 2

60

- Drums:** Features a complex rhythmic pattern with various note values and rests.
- Taiko:** Provides a percussive accompaniment with specific rhythmic motifs.
- OverGtr:** Plays a similar melodic line to the CleanGtr but with a distorted or overdriven sound.
- Bass:** Provides a low-frequency accompaniment with a steady, rhythmic pattern.
- Organ 1:** Plays a sustained chord or block of notes, contributing to the harmonic texture.
- Hammond:** Plays a sustained chord or block of notes, similar to the Organ 1 part.
- Pizzicato:** Features a rhythmic pattern of short, plucked notes.
- Pad:** Provides a sustained, atmospheric background sound.
- Piano 2:** Plays a sustained chord or block of notes, similar to the Organ 1 and Hammond parts.

62

Drums

Taiko

CleanGtr

OverGtr

Bass

Organ 1

Hammond

Pizzicato

Melody

Pad

Piano 2

63

65

Drums

Taiko

CleanGtr

OverGtr

Bass

Organ 1

Hammond

Pizzicato

Melody

Pad

Piano 2

67

69

- Drums:** Features a complex rhythmic pattern with various note values and rests.
- Taiko:** Provides a low-frequency accompaniment with specific rhythmic motifs.
- Bass:** Plays a steady bass line with occasional chromatic movement.
- Organ 1 & Hammond:** Both play sustained, block-like chords in the upper register.
- Melody:** A melodic line in the upper register, often overlapping with the Pizzicato part.
- Pad:** Provides a sustained harmonic background with long note values.
- Piano 2:** Plays a sparse accompaniment with occasional chords and single notes.

71

- Drums:** Features a complex rhythmic pattern with various note values and rests.
- Taiko:** Shows a series of rhythmic pulses and rests.
- CleanGtr:** Contains a melodic line with many beamed notes and slurs.
- OverGtr:** Mirrors the CleanGtr part with a similar melodic structure.
- Bass:** Provides a low-frequency accompaniment with various note values.
- Organ 1:** Features a melodic line in the upper register and a rhythmic pattern in the lower register.
- Hammond:** Similar to Organ 1, with a melodic line in the upper register and a rhythmic pattern in the lower register.
- Pizzicato:** Shows a melodic line with many beamed notes and slurs.
- Melody:** Features a melodic line with various note values and rests.
- Pad:** Contains a few sustained notes in the upper register.
- Piano 2:** Shows a melodic line with various note values and rests.

73

- Drums:** Features a complex rhythmic pattern with various drum sounds indicated by 'x' marks and notes.
- Taiko:** Provides a percussive accompaniment with specific rhythmic patterns.
- CleanGtr:** Plays a melodic line with a clean tone, featuring slurs and ties.
- OverGtr:** Plays a distorted or overdriven guitar line, mirroring the CleanGtr part.
- Organ 1:** Plays a sustained chordal accompaniment with a melodic line.
- Hammond:** Plays a similar sustained chordal accompaniment to Organ 1.
- StringPad:** Provides a sustained string pad texture.
- Pizzicato:** Plays a rhythmic, staccato accompaniment.
- Melody:** Features a vocal or instrumental melody line with various note values and slurs.
- Pad:** Provides a sustained harmonic pad.
- Piano 2:** Plays a complex accompaniment with various rhythmic patterns.

75

- Drums:** Features a complex rhythmic pattern with various note values and rests.
- Taiko:** Provides a low-frequency accompaniment with a few notes.
- OverGtr:** Plays a similar melodic line to the CleanGtr but with a distorted or overdriven sound.
- Bass:** Provides a steady bass line with a few notes.
- ChoirsAah:** Features a vocal line with a triplet of notes.
- Organ 1:** Plays a sustained chord or block of notes.
- StringPad:** Provides a sustained chord or block of notes.
- Pizzicato:** Features a melodic line with a pizzicato effect, indicated by a 'p' and a slash.
- Melody:** Features a melodic line with a long note and a triplet.
- Pad:** Provides a sustained chord or block of notes.
- Piano 2:** Provides a low-frequency accompaniment with a few notes.

76

Drums

Taiko

Ac.Gtr

CleanGtr

OverGtr

Bass

ChoirsAah

Organ 1

Hammond

ChoirsUuh

StringPad

Pizzicato

Melody

Pad

Piano 2

78

Drums

Taiko

Ac.Gtr

CleanGtr

OverGtr

Bass

ChoirsAah

Organ 1

Hammond

ChoirsUuh

StringPad

Pizzicato

Melody

Pad

Piano 2

6

3

80

Drums

Taiko

Ac.Gtr

CleanGtr

OverGtr

Bass

ChoirsAah

Organ 1

Hammond

ChoirsUuh

StringPad

Pizzicato

Melody

Pad

Piano 2

6

6

3

82

Drums

Taiko

Ac.Gtr

CleanGtr

OverGtr

Bass

ChoirsAah

Organ 1

Hammond

ChoirsUuh

StringPad

Pizzicato

Melody

Pad

Piano 2

6

3

3

84

Drums

Ac.Gtr

CleanGtr

OverGtr

Bass

ChoirsAah

Organ 1

Hammond

ChoirsUuh

StringPad

Melody

Pad

Piano 2

86

Drums

Ac.Gtr

CleanGtr

OverGtr

Bass

Organ 1

Hammond

ChoirsUuh

StringPad

Pad

Piano 2

88

Drums

Ac.Gtr

CleanGtr

OverGtr

Bass

Organ 1

Hammond

ChoirsUuh

StringPad

Pad

Piano 2

89

90

- Drums:** Features a complex rhythmic pattern with various drum sounds indicated by 'x' marks and stems.
- Taiko:** Provides a low-frequency accompaniment with a series of notes and rests.
- OverGtr:** Plays a similar melodic line to the CleanGtr, but with a more distorted or overdriven sound.
- Pizzicato:** Features a rhythmic pattern of plucked strings, likely from an electric guitar.

92

- Drums:** Features a complex rhythmic pattern with various drum sounds indicated by 'x' marks and notes.
- Taiko:** Provides a low-frequency accompaniment with notes and rests.
- CleanGtr:** Plays a melodic line with a clean tone, including a solo section with intricate picking.
- OverGtr:** Provides a distorted guitar accompaniment, mirroring the CleanGtr's melody.
- Bass:** Plays a bass line that complements the guitar parts.
- Organ 1:** Plays a sustained chordal accompaniment.
- Hammond:** Plays a similar sustained chordal accompaniment to Organ 1.
- Pizzicato:** Features a fast, rhythmic melody played with a plectrum.
- Melody:** Provides a vocal or lead melodic line.
- Pad:** Provides a sustained, atmospheric background texture.
- Piano 2:** Plays a complex, multi-layered accompaniment with many notes.

94

Drums

Taiko

CleanGtr

OverGtr

Bass

Organ 1

Hammond

Pizzicato

Melody

Pad

Piano 2

96

- Taiko:** Shows a bass line with a few notes and rests.
- CleanGtr:** Contains a melodic line with a long sustain line and a final chord.
- OverGtr:** Mirrors the CleanGtr part with a similar melodic line and sustain.
- Bass:** Provides a low-frequency accompaniment with a few notes and rests.
- Organ 1:** Features a complex melodic line with many notes and a long sustain line.
- Hammond:** Features a complex melodic line with many notes and a long sustain line.
- Melody:** Contains a melodic line with a long sustain line and a final chord.
- Piano 2:** Shows a bass line with a few notes and rests.

97

Drums

Taiko

CleanGtr

OverGtr

Bass

Organ 1

Hammond

ChoirsUuh

Pizzicato

Melody

Pad

Piano 2

99

Drums

Taiko

CleanGtr

OverGtr

Bass

Organ 1

Hammond

ChoirsUuh

Pizzicato

Melody

Pad

Piano 2

101

103

- Drums:** Features a complex rhythmic pattern with various note values and rests.
- Taiko:** Provides a percussive accompaniment with specific rhythmic motifs.
- CleanGtr:** Plays a melodic line with a clean tone, including some bends.
- OverGtr:** Plays a similar melodic line to the CleanGtr but with a distorted or overdriven sound.
- Bass:** Provides a low-frequency accompaniment with a steady rhythm.
- Organ 1:** Plays a sustained, harmonic accompaniment.
- Hammond:** Plays a similar sustained, harmonic accompaniment to the Organ 1.
- ChoirsUuh:** Features a vocal or choir-like part with sustained notes.
- StringPad:** Provides a sustained, atmospheric background texture.
- Pizzicato:** Features a rhythmic, plucked accompaniment.
- Pad:** Provides a sustained, atmospheric background texture.
- Piano 2:** Provides a low-frequency accompaniment with a steady rhythm.

105

Drums

Taiko

CleanGtr

OverGtr

Bass

ChoirsAah

Organ 1

Hammond

ChoirsUuh

StringPad

Pizzicato

Melody

Pad

Piano 2

107

109

Drums

ChoirsAah

Organ 1

Hammond

ChoirsUuh

StringPad

Melody

Pad

Piano 2

111

The musical score for page 111 includes the following parts:

- Drums:** Features a simple rhythmic pattern with a snare drum and a bass drum.

114

The musical score for page 114 includes the following parts:

- Choirs Aah:** A vocal part with a long, sustained note.
- Organ 1:** A keyboard instrument part with a long, sustained note.
- Hammond:** A keyboard instrument part with a long, sustained note.
- Choirs Uuh:** A vocal part with a long, sustained note.
- String Pad:** A string part with a long, sustained note.
- Melody:** A vocal part with a long, sustained note.
- Pad:** A keyboard instrument part with a long, sustained note.
- Piano 2:** A keyboard instrument part with a long, sustained note.

115

116

- Drums:** Features a snare drum part with 'x' marks indicating hits and a tom part with a melodic line.

117

119

Drums

Taiko

Ac.Gtr

SoloGtr

Bass

Organ 1

Hammond

Pizzicato

Pad

Piano 2

120

Drums

Taiko

Ac.Gtr

SoloGtr

Bass

Organ 1

Hammond

Pizzicato

Pad

Piano 2

121

122

- Drums:** Features a series of rhythmic patterns with 'x' marks indicating specific drum hits.
- Taiko:** Provides a low-frequency accompaniment with a few notes.
- Ac.Gtr (Acoustic Guitar):** Plays chords and melodic lines, including a triplet.
- SoloGtr (Solo Guitar):** Features a melodic line with a triplet and a sustained note.
- Bass:** Provides a low-frequency accompaniment with a few notes.
- Organ 1:** Plays a sustained chord.
- Hammond:** Plays a sustained chord.
- Pizzicato:** Features a melodic line with a triplet and a sustained note.
- Pad:** Plays a sustained chord.
- Piano 2:** Provides a low-frequency accompaniment with a few notes.

123

- Taiko:** Provides a low-frequency rhythmic accompaniment.
- Ac.Gtr:** Plays a melodic line with a mix of natural and sharp notes.
- SoloGtr:** Remains mostly silent with occasional rests.
- Bass:** Provides a steady bass line with some melodic movement.
- Organ 1:** Plays a melodic line with a mix of natural and sharp notes.
- Pizzicato:** Plays a melodic line with a mix of natural and sharp notes.
- Pad:** Provides a sustained harmonic background.
- Piano 2:** Plays a melodic line with a mix of natural and sharp notes.

124

- Drums:** Features a complex rhythmic pattern with various drum sounds indicated by 'x' marks and notes.
- Taiko:** Provides a low-frequency accompaniment with notes and rests.
- Ac.Gtr (Acoustic Guitar):** Plays a melodic line with chords and single notes.
- SoloGtr (Solo Guitar):** Features a melodic solo line with various intervals and bends.
- Bass:** Provides a low-frequency accompaniment with notes and rests.
- Organ 1:** Plays a melodic line with chords and single notes.
- Hammond:** Features a melodic line with chords and single notes.
- ChoirsUuh:** Provides a vocal-like accompaniment with notes and rests.
- Pizzicato:** Features a melodic line with chords and single notes.
- Pad:** Provides a sustained accompaniment with notes and rests.
- Piano 2:** Features a melodic line with chords and single notes.

126

Drums

Taiko

Ac.Gtr

SoloGtr

Bass

Organ 1

Hammond

ChoirsUuh

Pizzicato

Pad

Piano 2

127

128

Drums

Taiko

Ac.Gtr

SoloGtr

Bass

Organ 1

Hammond

ChoirsUuh

Pizzicato

Pad

Piano 2

129

Drums

Taiko

Ac.Gtr

SoloGtr

Bass

Organ 1

Hammond

ChoirsUuh

Pizzicato

Pad

Piano 2

130

Drums

Taiko

Ac. Gtr

Solo Gtr

Bass

Organ 1

Hammond

Choirs Uuh

Pizzicato

Pad

Piano 2

131

132

- Drums:** Features a complex rhythmic pattern with various note values and rests.
- Taiko:** Shows a series of rhythmic pulses and notes, often with a 'y' symbol indicating a specific sound or technique.
- OverGtr:** Provides harmonic support with sustained chords and melodic fragments.
- Organ 1:** Shows sustained chords with long horizontal lines indicating duration.
- StringPad:** Shows sustained chords with long horizontal lines indicating duration.
- Pad:** Shows sustained chords with long horizontal lines indicating duration.

134

135

- Drums:** Features a complex rhythmic pattern with various note values and rests.
- OverGtr:** Provides harmonic support with sustained chords and melodic fragments.
- StringPad:** Provides a sustained harmonic background.
- Pad:** Provides a sustained harmonic background.
- Piano 2:** Plays a complex accompaniment with various note values and rests.

137

139

- Drums:** Features a complex rhythmic pattern with various drum sounds indicated by asterisks and stems.
- Taiko:** Provides a low-frequency accompaniment with a few notes and rests.
- OverGtr:** Plays a similar melodic line to the CleanGtr, often in a higher register.
- Bass:** Provides a steady bass line with notes and rests.
- Organ 1:** Plays a sustained chordal accompaniment.
- Hammond:** Plays a similar sustained chordal accompaniment to the Organ 1.
- StringPad:** Provides a sustained harmonic background.
- Pizzicato:** Features a rhythmic pattern of chords and single notes.
- Pad:** Provides a sustained harmonic background.
- Piano 2:** Features a complex rhythmic pattern with various piano sounds indicated by vertical lines and stems.

141

- Drums:** Features a complex rhythmic pattern with various note values and rests.
- Taiko:** Shows a series of rhythmic pulses and rests.
- CleanGtr:** Contains a melodic line with various intervals and accidentals.
- OverGtr:** Provides a harmonic accompaniment with chords and single notes.
- ChoirsAah:** Includes a vocal line with a long note followed by a triplet.
- Organ 1:** Shows a melodic line with a triplet.
- Hammond:** Features a complex melodic line with multiple triplets.
- ChoirsUuh:** Includes a vocal line with a triplet.
- StringPad:** Shows a sustained chordal texture.
- Melody:** Features a simple melodic line with a few notes.
- Pad:** Shows a sustained chordal texture.
- Piano 2:** Features a melodic line with various intervals and accidentals.

142

Drums

Taiko

CleanGtr

OverGtr

Bass

ChoirsAah

Organ 1

Hammond

ChoirsUuh

StringPad

Pizzicato

Melody

Pad

Piano 2

3

143

- OverGtr:** A similar melodic line to CleanGtr, but with a more complex, layered sound.

144

146

Drums

Taiko

CleanGtr

OverGtr

Bass

ChoirsAah

Organ 1

Hammond

ChoirsUuh

StringPad

Pizzicato

Melody

Pad

Piano 2

148

- Drums:** Features a complex rhythmic pattern with various drum sounds indicated by 'x' marks and stems.
- Taiko:** Provides a low-frequency rhythmic accompaniment with a distinct pulse.
- OverGtr:** Provides harmonic support with a distorted or overdriven sound.
- Bass:** Plays a melodic line in the bass register, often mirroring the guitar parts.
- Organ 1:** Plays a sustained chordal accompaniment.
- Hammond:** Plays a similar sustained chordal accompaniment to the Organ 1.
- ChoirsUuh:** Features a vocal line with a '6' marking, consisting of sustained notes.
- StringPad:** Provides a sustained, atmospheric background texture.
- Pizzicato:** Plays a rhythmic accompaniment using a plectrum, with a '6' marking above it.
- Melody:** Features a vocal line with a '6' marking, consisting of sustained notes.
- Pad:** Provides a sustained, atmospheric background texture.
- Piano 2:** Plays a melodic line in the bass register, often mirroring the guitar parts.

150

Drums

Taiko

CleanGtr

OverGtr

Bass

ChoirsAah

Organ 1

Hammond

ChoirsUuh

StringPad

Melody

Pad

Piano 2

151

152

Drums

Taiko

CleanGtr

OverGtr

Bass

ChoirsAah

Organ 1

Hammond

ChoirsUuh

StringPad

Pizzicato

Melody

Pad

Piano 2

154

156

- Drums:** Features a snare drum and a hi-hat pattern.
- Taiko:** A low-pitched drum part with a distinct rhythmic pattern.
- CleanGtr:** A guitar part with a clean tone, featuring arpeggiated chords and melodic lines.
- OverGtr:** An overdriven guitar part with a distorted tone, playing a heavy, rhythmic accompaniment.
- Bass:** A bass guitar part providing a solid harmonic and rhythmic foundation.
- Hammond:** A second Hammond organ part, mirroring the Organ 1 part.
- StringPad:** A string ensemble part providing a sustained harmonic background.
- Pizzicato:** A string ensemble part playing a rhythmic, staccato accompaniment.
- Pad:** A string ensemble part providing a sustained harmonic background.
- Piano 2:** A piano part with a complex, multi-layered accompaniment.

158

Drums

Taiko

CleanGtr

OverGtr

Bass

ChoirsAah

Organ 1

Hammond

ChoirsUuh

StringPad

Pizzicato

Melody

Pad

Piano 2

6

3

160

Drums

Taiko

CleanGtr

OverGtr

Bass

ChoirsAah

Organ 1

Hammond

ChoirsUuh

StringPad

Melody

Pad

Piano 2

161

- Drums:** Features a complex rhythmic pattern with various drum sounds.
- Taiko:** Provides a percussive accompaniment to the drums.
- CleanGtr:** Plays a melodic line with various effects and bends.
- OverGtr:** Provides a harmonic accompaniment for the clean guitar.
- Bass:** Plays a rhythmic line that complements the drums and guitar.
- Organ 1:** Provides a harmonic accompaniment for the organ.
- StringPad:** Provides a harmonic accompaniment for the strings.
- Pad:** Provides a harmonic accompaniment for the pad.
- Piano 2:** Provides a harmonic accompaniment for the piano.

162

166

170

Drums $\text{♩} = 111,974976$ $\text{♩} = 108,020332^{87}$

CleanGtr

OverGtr

Bass

ChoirsAah

Organ 1

Hammond

ChoirsUuh

StringPad

Melody

Pad $\text{♩} = 111,974976$ $\text{♩} = 108,020332$

Piano 2

171

Drums

Bass

ChoirsAah

Organ 1

Hammond

ChoirsUuh

StringPad

Melody

Pad

Piano 2

$\text{♩} = 100,962677$ $\text{♩} = 93,981430$ $\text{♩} = 82,976875$ $\text{♩} = 59,000530$

172 89

Drums: Features a complex drum pattern with triplets and sextuplets. The notation includes asterisks for accents and various rhythmic values.

CleanGtr: Clean electric guitar part with sustained notes and melodic lines.

OverGtr: Overdrive electric guitar part with sustained notes and melodic lines.

SoloGtr: Solo electric guitar part with melodic lines and triplets.

Bass: Bass line with melodic movement and triplets.

ChoirsAah: Chorus part with sustained notes.

Organ 1: Organ part with melodic lines and triplets.

Hammond: Hammond organ part with melodic lines and triplets.

StringPad: String pad part with sustained notes.

Pad: Pad part with sustained notes.

Piano 2: Piano part with complex rhythmic patterns, including triplets and sextuplets.

173

The musical score consists of the following parts:

- CleanGtr:** Sustained chord.
- OverGtr:** Sustained chord.
- ChoirsAah:** Sustained chord.
- Organ 1:** Sparse accompaniment with chords.
- Hammond:** Sparse accompaniment with chords.
- StringPad:** Sustained chord.
- Pad:** Sustained chord.

174

Drums

CleanGtr

OverGtr

SoloGtr

Bass

ChoirsAah

Organ 1

Hammond

StringPad

Pad

Piano 2

175

Drums

♩ = 120,000000

24

31

37

42

47

52

56

60

64

68

V.S.

72

76

80

84

87

91

95

99

103

108

115

119

123

127

131

135

139

143

147

151

V.S.

155

159

164 ♩ = 116,003670

170 ♩ = 111,974976 = 108,020332 = 100,962677 = 93,981430 = 82,976875 ♩ = 59,00

172

173

174

♩ = 120,000000

32

37

42

47

52

58

2

64

69

74

80

6

Taiko

Taiko

3

152

157

162

♩ = 116, 003670 = 1 1 05400392, 08743059, 0805306875

Stefano Catarsi - C' E' BISOGNO DI UN PICCOLO AIUT

Ac.Gtr

♩ = 120,000000

48

51

53

56

59

66

77

79

81

83

86

16

V.S.

89 24

115

117

119

121

123

125

127

129

131 37

Ac. Gtr

169

♩ = 116,003670 ♩ = 111,90497103267981430 ♩ = 82,906836

♩ = 120,000000

32

37

41

45

49

52

56

60

64

68

V.S.

108 **24**

135

138

141

144

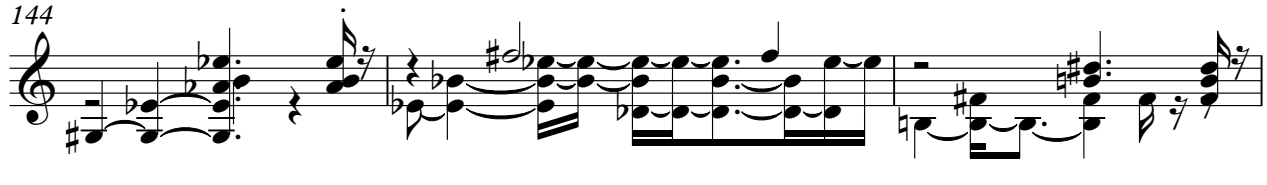

147

150

153

156

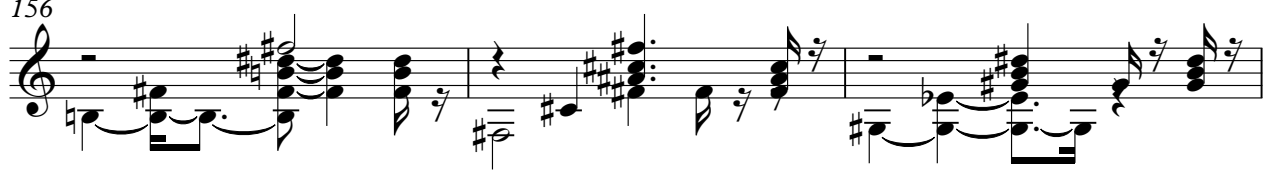

159

V.S.

4

CleanGtr

♩ = 116, 003670 ♩ = 108, 0240207687053

162

5

172

2

OverGtr

♩ = 120,000000

55

59

63

66

70

73

76

80

84

87

V.S.

147

150

153

156

159

162

♩ = 116,003670 ♩ = 108,024926 ♩ = 101,046182 ♩ = 94,067438 ♩ = 88,088694 ♩ = 82,109950 ♩ = 77,131206 ♩ = 72,152462 ♩ = 68,173718 ♩ = 64,194974 ♩ = 60,216230 ♩ = 57,237486 ♩ = 54,258742 ♩ = 51,279998 ♩ = 48,301254 ♩ = 45,322510 ♩ = 42,343766 ♩ = 39,365022 ♩ = 36,386278 ♩ = 33,407534 ♩ = 30,428790 ♩ = 27,450046 ♩ = 24,471302 ♩ = 21,492558 ♩ = 18,513814 ♩ = 15,535070 ♩ = 12,556326 ♩ = 9,577582 ♩ = 6,598838 ♩ = 3,620094

5

172

2

Stefano Catarsi - C' E' BISOGNO DI UN PICCOLO AIUT

SoloGtr

♩ = 120,000000

112

116

120

123

126

128

130

37

169

♩ = 116,003670 ♩ = 116,003670 ♩ = 116,003670 ♩ = 116,003670

173

Stefano Catarsi - C' E' BISOGNO DI UN PICCOLO AIUT

Bass

♩ = 120,000000

48

55

62

68

73

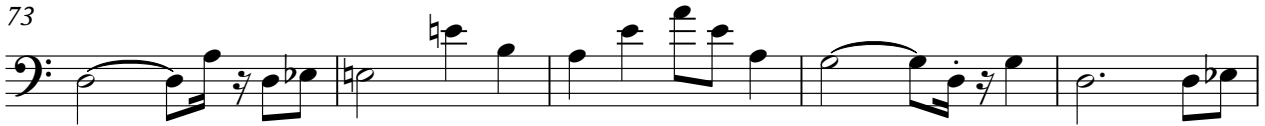

78

83

88

92

96

V.S.

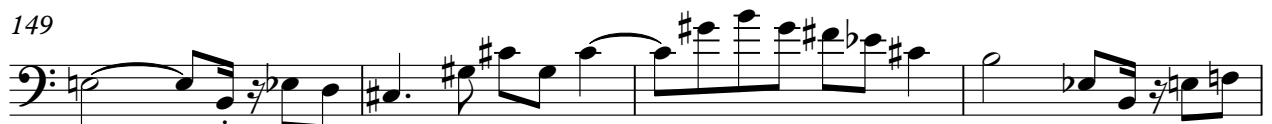

ChoirsAah

♩ = 120,000000

47

51

55

75

79

83

106

109

112

17

19

15

131

134

137

142

145

148

153

156

160

164

167

ChoirsAah

6

3

♩ = 116,003670

170

♩ = 116,003670

2

Organ 1

♩ = 120,000000

V.S.

38

44

50

55

62

67

106

111

118

124

129

134

139

145

151

156

161

167

$\text{♩} = 116,003670$ $\text{♩} = 107,4009839170053$

172

♩ = 120,000000

30

30

3

34

38

44

50

55

59

60

66

71

75

78

85

89

90

96

101

106

111

115

116

122

123

124

128

131

132

136

141

142

148

6

151

Hammond

152

158

161

162

167

$\text{♩} = 116,003670$ $\text{♩} = 108,40082070053$

172

174

175

♩ = 120,000000

24

31

16

53

60

16

82

88

8

101

109

113

8

124

130

137

145

152

159

166

♩ = 116,003670

170

♩ = 116,003670

3 2

♩ = 120,000000

46

52

59

14

14

79

85

88

14

105

112

133

141

149

157

165

$\text{♩} = 116,003670$ $\text{♩} = \text{H} 1,98,4276$

171

$\text{♩} = 109,985200530$

Pizzicato

Stefano Catarsi - C' E' BISOGNO DI UN PICCOLO AIUT

♩ = 120,000000

32

35

38

41

44

47

50

53

56

2

V.S.

124

127

130

133

136

139

144

147

152

155

Pizzicato

158

169

♩ = 116,003670 ♩ = 111,90249700326267981430 ♩ = 82,906836

Stefano Catarsi - C' E' BISOGNO DI UN PICCOLO AIUT

Melody

♩ = 120,000000

7

12

16

20

24

28

32

36

40

44

V.S.

Melody

48

52

56

60

63

67

70

74

78

82

131

135

139

144

148

153

157

162

166

169

$\text{♩} = 116,003670 \text{ } \text{♩} = \text{H} 1,07,490,322,957,981,630$

Pad

♩ = 120,000000

29

35

43

50

58

67

74

82

87

94

V.S.

101

108

113

120

127

134

141

148

155

162

167 Pad ♩ = 116,003670 3 ♩ = 116,003670

171 ♩ = 100,9625170530 2

♩ = 120,000000

48

54

59

63

67

71

75

79

83

86

V.S.

V.S.

159

164

169 $\bullet = 116,003670$ $\bullet = 111,974976$ $\bullet = 108,020332$

171 $\bullet = 100,962677$ $\bullet = 93,981430$ $\bullet = 82,976875$ $\bullet = 59,000530$

172

173

174

175