

Stefano Catarsi - IL SILENZIO DELLA COLOMBA

♩ = 60,000000

2

Drums

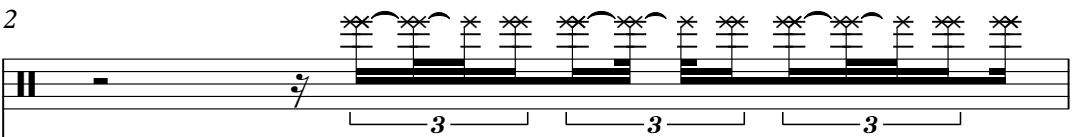

Up Gtr

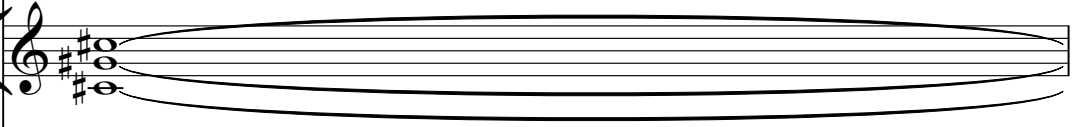

L Strings

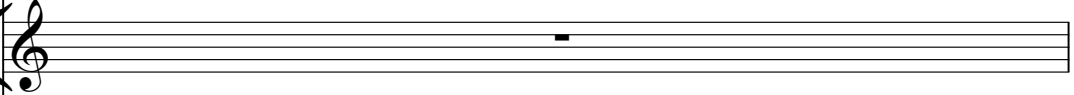

PolySynt

- Drums:** Features a complex rhythmic pattern with multiple beams and accents.
- PedGtrMot:** Shows a melodic line with a long sustain pedal mark.
- Cl.GtrMot:** Similar to PedGtrMot, with a melodic line and a long sustain pedal mark.
- Cl.Rhythm:** Contains rhythmic patterns with accents and slurs.
- Ov.Rhythm:** Similar to Cl.Rhythm, with rhythmic patterns and accents.
- Bass:** Features a melodic line with slurs and accents.
- Adj.SD:** Shows a sparse melodic line with accents.
- L Strings:** Features a melodic line with a long sustain pedal mark.
- PolySynt:** Shows a melodic line with a long sustain pedal mark.
- Piano 2:** Features a melodic line with a long sustain pedal mark.

5

Drums

PedGtrMot

Cl.GtrMot

Cl.Rhythm

Ov.Rhythm

Bass

Adj.SD

L Strings

PolySynt

Piano 2

- PedGtrMot:** A single note with a long sustain line.
- Cl.GtrMot:** A single note with a long sustain line.
- Bass:** A single note.
- L Strings:** A long sustain line.
- PolySynt:** A long sustain line.
- Piano 2:** A long sustain line.

13

Melody

Bass

L Strings

Piano 2

15

Drums

Melody

Cl.Rhythm

Ov.Rhythm

Bass

L Strings

Piano 2

16

Drums

Melody

Cl. Rhythm

Ov. Rhythm

Bass

L Strings

H strings

Piano 2

3

7

17

Drums

Melody

Cl. Rhythm

Ov. Rhythm

Bass

L Strings

H strings

Piano 2

19

Drums

Melody

Cl. Rhythm

Ov. Rhythm

Bass

L Strings

Pad

H strings

Piano 2

20

21

22

Drums

Melody

Cl.Rhythm

Ov.Rhythm

Bass

Adj.SD

L Strings

Pad

H strings

Piano 2

23

Drums

Melody

Cl. Rhythm

Ov. Rhythm

Bass

Adj. SD

L Strings

Pad

H strings

Piano 2

24

Drums

Melody

Cl. Rhythm

Ov. Rhythm

Bass

Adj. SD

L Strings

Pad

H strings

Piano 2

3

25

Drums

Melody

Cl. Rhythm

Ov. Rhythm

Bass

Adj. SD

L Strings

Pad

H strings

Piano 2

26

Drums

Melody

Cl. Rhythm

Ov. Rhythm

Bass

Adj. SD

L Strings

Pad

H strings

Piano 2

27

- Drums:** Features a complex rhythmic pattern with various note values and rests, including a prominent snare drum line.

28

Drums

Melody

Cl. Rhythm

Ov. Rhythm

Bass

Adj. SD

L Strings

Pad

H strings

Piano 2

29

30

31

32

Drums

Melody

Cl. Rhythm

Ov. Rhythm

Bass

Adj. SD

L Strings

Pad

H strings

Piano 2

Detailed description of the musical score: The score is for page 26, starting at measure 32. It features ten staves. The Drums staff shows a complex rhythmic pattern with various note values and rests. The Melody staff is in treble clef with a key signature of two sharps (F# and C#), featuring a sequence of eighth and quarter notes. The Cl. Rhythm and Ov. Rhythm staves are also in treble clef with a key signature of two sharps, showing rhythmic patterns with eighth notes and rests. The Bass staff is in bass clef with a key signature of two sharps, featuring a simple bass line with quarter and eighth notes. The Adj. SD staff is in treble clef with a key signature of two sharps, showing a rhythmic pattern with eighth notes and rests. The L Strings staff is in treble clef with a key signature of two sharps, featuring a complex rhythmic pattern with eighth notes and rests. The Pad staff is in treble clef with a key signature of two sharps, featuring a complex rhythmic pattern with eighth notes and rests. The H strings staff is in bass clef with a key signature of two sharps, featuring a complex rhythmic pattern with eighth notes and rests. The Piano 2 staff is in treble clef with a key signature of two sharps, featuring a complex rhythmic pattern with eighth notes and rests.

34

Drums

Melody

PedGtrMot

Cl.GtrMot

Cl.Rhythm

Ov.Rhythm

Bass

Adj.SD

L Strings

Pad

PolySynt

H strings

Piano 2

35

Drums

Melody

PedGtrMot

Cl.GtrMot

Cl.Rhythm

Ov.Rhythm

Bass

Adj.SD

L Strings

Pad

PolySynt

H strings

Piano 2

36

Drums

PedGtrMot

Cl.GtrMot

Cl.Rhythm

Ov.Rhythm

Bass

Adj.SD

L Strings

Pad

PolySynt

Piano 2

38

39

40

Drums

Steel12

Melody

Bass

Adj.SD

L Strings

Piano 2

41

Drums

Steel12

Melody

Bass

Adj.SD

L Strings

Piano 2

44

Drums

Steel12

Melody

Bass

Adj.SD

L Strings

Piano 2

45

Drums

Steel12

Melody

Bass

Adj.SD

L Strings

Piano 2

47

48

Drums

Melody

Cl. Rhythm

Ov. Rhythm

Bass

Adj. SD

L Strings

H strings

Piano 2

49

Drums

Melody

Cl. Rhythm

Ov. Rhythm

Bass

Adj. SD

L Strings

H strings

Piano 2

2/4

3

50

Drums

Melody

Cl. Rhythm

Ov. Rhythm

Bass

Adj. SD

L Strings

Pad

H strings

Piano 2

51

- Drums:** Features a complex rhythmic pattern with various note values and rests.

52

- Drums:** Features a complex rhythmic pattern with various note values and rests, including a double bar line at the start of the section.

53

54

Drums

Melody

Cl. Rhythm

Ov. Rhythm

Bass

Adj. SD

L Strings

Pad

H strings

Piano 2

55

Drums

Melody

Cl. Rhythm

Ov. Rhythm

Bass

Adj. SD

L Strings

Pad

H strings

Piano 2

3

56

Drums

Melody

Cl. Rhythm

Ov. Rhythm

Bass

Adj. SD

L Strings

Pad

H strings

Piano 2

57

58

Drums

Melody

Cl. Rhythm

Ov. Rhythm

Bass

Adj. SD

L Strings

Pad

H strings

Piano 2

59

Drums

Melody

Cl. Rhythm

Ov. Rhythm

Bass

Adj. SD

L Strings

Pad

H strings

Piano 2

60

Drums

Melody

Cl. Rhythm

Ov. Rhythm

Bass

Adj. SD

L Strings

Pad

H strings

Piano 2

61

62

63

64

Drums

Melody

Cl. Rhythm

Ov. Rhythm

Bass

Adj. SD

L Strings

Pad

PolySynt

H strings

Piano 2

6

6

3

3

65

Drums

Melody

PedGtrMot

Cl.GtrMot

Cl.Rhythm

Ov.Rhythm

Bass

Adj.SD

L Strings

Pad

PolySynt

H strings

Piano 2

66

Drums

Melody

PedGtrMot

Cl.GtrMot

Cl.Rhythm

Ov.Rhythm

Bass

Adj.SD

L Strings

Pad

PolySynt

H strings

Piano 2

3

67

Drums

Melody

PedGtrMot

Cl.GtrMot

Cl.Rhythm

Ov.Rhythm

Bass

Adj.SD

L Strings

Pad

PolySynt

H strings

Piano 2

68

Drums

Melody

PedGtrMot

Cl.GtrMot

Cl.Rhythm

Ov.Rhythm

Bass

Adj.SD

L Strings

Pad

PolySynt

H strings

Piano 2

6

6

69

Drums

PedGtrMot

Cl.GtrMot

Cl.Rhythm

Ov.Rhythm

Bass

Adj.SD

L Strings

Pad

PolySynt

H strings

Piano 2

70

Drums

PedGtrMot

Cl.GtrMot

Cl.Rhythm

Ov.Rhythm

Bass

Adj.SD

L Strings

Pad

PolySynt

H strings

Piano 2

71

Drums

PedGtrMot

Cl.GtrMot

Cl.Rhythm

Ov.Rhythm

Bass

Adj.SD

L Strings

Pad

PolySynt

H strings

Piano 2

72

73

Drums

Melody

PedGtrMot

Cl.GtrMot

Cl.Rhythm

Ov.Rhythm

Bass

L Strings

Pad

PolySynt

H strings

Piano 2

6

6

3

74

Drums

Melody

PedGtrMot

Cl.GtrMot

L Strings

Pad

PolySynt

H strings

Piano 2

75

♩ = 30, 012, 052359

76

Drums

Steel12

Melody

PedGtrMot

Cl.GtrMot

Cl.Rhythm

Ov.Rhythm

Up Gtr

Bass

Adj.SD

L Strings

Pad

PolySynt

H strings

Piano 2

Stefano Catarsi - IL SILENZIO DELLA COLOMBA

Drums

♩ = 60,000000

1

2

3

4

5

6

7

15

17

18

20

V.S.

2

Drums

21

22

23

24

25

26

27

28

29

30

31

32

33

34

35

36

38

39

40

41

V.S.

Drums

42

43

44

45

46

47

48

49

51

52

Drums

53

54

55

56

57

58

59

60

61

62

V.S.

Drums

Drums

74

5 4 3 2 1 0 0 9 2 5 9

6 6

Stefano Catarsi - IL SILENZIO DELLA COLOMBA

Steel12

♩ = 60,000000

5 12 17

37

40

42

44

46 3

51 21 2 59

♩ = 54,000000

Stefano Catarsi - IL SILENZIO DELLA COLOMBA

Melody

♩ = 60,000000

5

9

12

14

17

20

23

26

29

32

V.S.

Melody

36

40

43

45

48

51

54

57

60

63

♩ = 60,000000

2

8

11 14

36

11

51

14

68

2

72

♩ = 54,000000

♩ = 60,000000

2

8

11 14

36

11

51

14

68

72

♩ = 54,000000

Stefano Catarsi - IL SILENZIO DELLA COLOMBA

Cl. Rhythm

♩ = 60,000000

2

5

7

15

20

25

29

32

35

37

7

Stefano Catarsi - IL SILENZIO DELLA COLOMBA

Ov.Rhythm

♩ = 60,000000

2

5

7

15

20

25

29

32

35

37

7

46

50

55

59

62

65

67

69

71

74

♩ = 54

Up Gtr

Stefano Catarsi - IL SILENZIO DELLA COLOMBA

♩ = 60,000000

2 12

20

17 12

51

21 2

5 4 3 2 1 0 1 2 3 4 5 9

Stefano Catarsi - IL SILENZIO DELLA COLOMBA

Bass

♩ = 60,000000

2

8

3

18

24

28

32

36

42

46

51

V.S.

56

60

64

68

71

5 4 5 6 7 8 9 0 0 2 3 5 9

Stefano Catarsi - IL SILENZIO DELLA COLOMBA

Adj.SD

♩ = 60,000000

2

6 12

22

26

30

34

39

43

47

51

V.S.

55

59

63

67

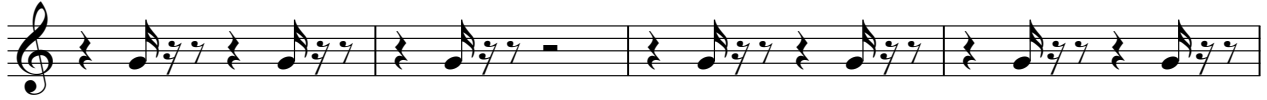

71

G4 A4 B4 C5 B4 A4 G4

2

Stefano Catarsi - IL SILENZIO DELLA COLOMBA

L Strings

♩ = 60,000000

7
13
18
23
27
31
36
42
46

V.S.

50

55

60

64

69

74

♩ = 54, 60, 66, 72, 78, 84, 90, 96, 102, 108, 114, 120, 126, 132, 138, 144, 150, 156, 162, 168, 174, 180, 186, 192, 198, 204, 210, 216, 222, 228, 234, 240, 246, 252, 258, 264, 270, 276, 282, 288, 294, 300, 306, 312, 318, 324, 330, 336, 342, 348, 354, 360, 366, 372, 378, 384, 390, 396, 402, 408, 414, 420, 426, 432, 438, 444, 450, 456, 462, 468, 474, 480, 486, 492, 498, 504, 510, 516, 522, 528, 534, 540, 546, 552, 558, 564, 570, 576, 582, 588, 594, 600

Stefano Catarsi - IL SILENZIO DELLA COLOMBA

Pad

♩ = 60,000000

5 12

21

26

30

35

40 10

55

60

65

71

♩ = 60,000000

6 11 13

34 39 11 13

65 68 71 74

♩ = 54,053296000000,0012,092359

Stefano Catarsi - IL SILENZIO DELLA COLOMBA

Piano 2

♩ = 60,000000

2

7

9

11

13

15

17

19

22

24

V.S.

V.S.

69

71

74

♩ = 54, 054, 9600007 = 33, 092059
