

Stephanie Mills - Never Know Love Like This Before 1

♩ = 74,000076

Soprano Saxophone

Horn in B \flat

Percussion

Kora

Fretless Electric Bass

Electric Piano

Electric Clavichord

Bandoneon

♩ = 74,000076
S-File

FM Synth

Synth Strings

♩ = 74,000076

Violoncello

4

Sop. Sax.

Perc.

Kora

E. Bass

E. Piano

FM

7

Sop. Sax.

Perc.

Kora

E. Bass

E. Piano

3

10

Sop. Sax.

Perc.

Kora

E. Bass

E. Piano

3

13

16

19

Sop. Sax.

Perc.

Kora

E. Bass

E. Piano

E. Clav.

Band.

Syn. Str.

Vc.

22 5

Sop. Sax. 

B♭ Hn. 

Perc. 

E. Bass 

E. Piano 

E. Clav. 

Band. 

Syn. Str. 

Vc. 

25

Sop. Sax.

Bb Hn.

Perc.

Kora

E. Bass

E. Piano

E. Clav.

Band.

Syn. Str.

Vc.

28

Sop. Sax.
Bb Hn.
Perc.
Kora
E. Bass
E. Piano
E. Clav.
Band.
Syn. Str.
Vc.

31

Sop. Sax.
Perc.
Kora
E. Bass
E. Piano
Syn. Str.
Vc.

34

Sop. Sax. Perc. Kora E. Bass E. Piano E. Clav. Syn. Str. Vc.

37

Sop. Sax. Perc. Kora E. Bass E. Piano E. Clav. Syn. Str. Vc.

40

Sop. Sax.

Perc.

Kora

E. Bass

E. Piano

E. Clav.

Band.

Syn. Str.

Vc.

43

Sop. Sax.
Bb Hn.
Perc.
E. Bass
E. Piano
E. Clav.
Band.
Syn. Str.
Vc.

46

Sop. Sax.
Bb Hn.
Perc.
E. Bass
E. Piano
Band.
Syn. Str.
Vc.

49

Sop. Sax.
Bb Hn.
Perc.
E. Bass
E. Piano
Band.
Syn. Str.
Vc.

51

Sop. Sax.
Bb Hn.
Perc.
E. Bass
E. Piano
Band.
Syn. Str.
Vc.

53

Sop. Sax.

Bb Hn.

Perc.

E. Bass

E. Piano

E. Clav.

Band.

Syn. Str.

Vc.

56

Sop. Sax.

Perc.

E. Bass

E. Piano

E. Clav.

Band.

Syn. Str.

Vc.

$\text{♩} = 60,000000$

59

Sop. Sax. Bb Hn. Perc. E. Bass E. Piano Band. Syn. Str. Vc.

62

Sop. Sax. Bb Hn. Perc. E. Bass E. Piano E. Clav. Band. Syn. Str. Vc.

65

Sop. Sax.
Bb Hn.
Perc.
E. Bass
E. Piano
E. Clav.
Band.
Syn. Str.
Vc.

67

Sop. Sax.
Bb Hn.
Perc.
E. Bass
E. Piano
E. Clav.
Band.
Syn. Str.
Vc.

69 .15

Sop. Sax. Bb Hn. Perc. E. Bass E. Piano E. Clav. Band. Syn. Str. Vc.

71

Sop. Sax. Bb Hn. Perc. E. Bass E. Piano E. Clav. Band. Syn. Str. Vc.

Stephanie Mills - Never Know Love Like This Before

Soprano Saxophone

♩ = 74,000076

5

8

11

13

16

19

21

23

25

28

V.S.

Soprano Saxophone

31

33

36

39

42

44

47

50

52

54

$\text{♩} = 60,000000$

Soprano Saxophone

57

59

61

63

66

69

71

Stephanie Mills - Never Know Love Like This Before

Horn in B \flat

$\text{♩} = 74,000076$

22

28

17

50

3

52

3

55

$\frac{3}{3} = 60,000000$

64

69

2

Stephanie Mills - Never Know Love Like This Before

Percussion

♩ = 74,000076

5

10

15

19

22

24

26

30

34

38

V.S.

Percussion

Percussion

62

64

66

68

70

72

♩ = 74,000076

5

8

10

12

15

17

19

7

27

30

32

34

37

39

41

43

13 **19**

Stephanie Mills - Never Know Love Like This Before

Fretless Electric Bass

♩ = 74,000076

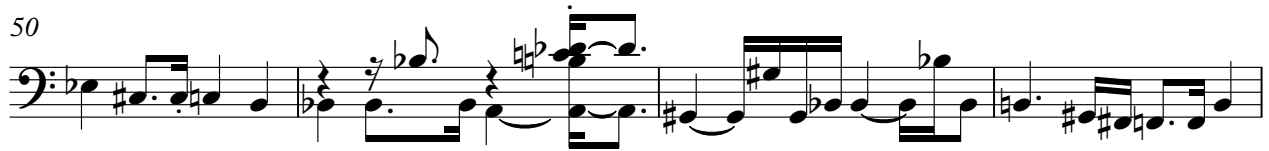
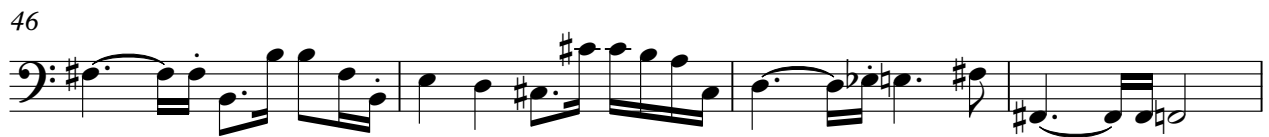

V.S.

2

Fretless Electric Bass

♩ = 60,000000

54

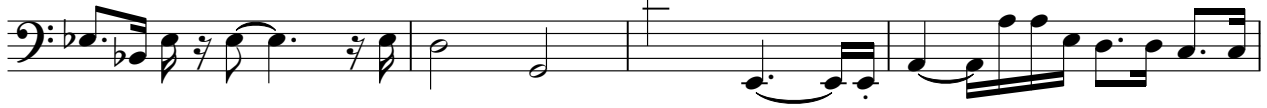

58

62

66

69

3

Stephanie Mills - Never Know Love Like This Before

Electric Piano

♩ = 74,000076

3

5

7

9

3

11

V.S.

14

18

21

24

27

29

31

33

36

40

43

46

49

53

$\text{♩} = 60,000000$

57

61

65

68

70

71

Stephanie Mills - Never Know Love Like This Before

Electric Clavichord

♩ = 74,000076

13

17

22

26

36

39

44

8

8

54

♩ = 60,000000

6

6

64

68

71

2

♩ = 74,000076

18

21

25

13

41

45

48

2

54

57

59

62

65

69

♩ = 74,000076
S-File

3

5

♩ = 60,000000

50	19
50	19

Stephanie Mills - Never Know Love Like This Before

Synth Strings

♩ = 74,000076

19

24 4

33

40

47

53 ♩ = 60,000000

59

65

70

Stephanie Mills - Never Know Love Like This Before

Violoncello

♩ = 74,000076

19

24

33

40

46

52

58

64

69

♩ = 60,000000