

# Steppenwolf - Born To Be Wild 1

♩ = 154,000153

4/4

SNARE DRUM

BASS DRUM

CLOSED H.H

CRASH CYMB

OVERDRIVE

E					0	0	0	0	0	0	0	2	3
B					1	1	1	1	1	1	1	1	1
G					2	2	2	2	2	2	2	2	2
D					2	2	2	2	2	2	2	2	2
A					2	2	2	2	2	2	2	2	2
E													
A													

DISTORTION

E					0	0	0	0	0	0	0	2	3	3
B														
G					2	2	2	2	2	2	2	2	2	2
D					2	2	2	2	2	2	2	2	2	2
A					0	0	0	0	0	0	0	0	0	0
E														
A														

5

SNARE DRUM

BASS DRUM

CLOSED H.H

CRASH CYMB

T	0	0	0	0	0	0	0	2	3	0	0	0	0
A	1	1	1	1	1	1	1	1	1	1	1	1	1
B	2	2	2	2	2	2	2	2	2	2	2	2	2

T	0	0	0	0	0	0	0	2	3	0	0	0	0
A	2	2	2	2	2	2	2	2	2	2	2	2	2
B	0	0	0	0	0	0	0	0	0	0	0	0	0

OVERDRIVE

DISTORTION

FINGERDBAS

8

SNARE DRUM

BASS DRUM

CLOSED H.H

CRASH CYMB

LOW TOM

MID TOM

T	0	0	0	2	3	0	0	0	0	0	0	0	2	3
A	1	1	1	1	1	1	1	1	1	1	1	1	1	1
B	2	2	2	2	2	2	2	2	2	2	2	2	2	2

T	0	0	0	2	3	0	0	0	0	0	0	0	2	3
A	2	2	2	2	2	2	2	2	2	2	2	2	2	2
B	0	0	0	0	0	0	0	0	0	0	0	0	0	0

OVERDRIVE

DISTORTION

FINGERDBAS

11

SNARE DRUM

BASS DRUM

CLOSED H.H

CRASH CYMB

OVERDRIVE

DISTORTION

FINGERDBAS

ORGAN 3

E.PIANO 2

Tablature for OVERDRIVE:

T	0	0	0	2	3
A	1	1	1	1	1
B	2	2	2	2	2

Tablature for DISTORTION:

T	0	0	0	2	3
A	2	2	2	2	2
B	0	0	0	0	0

13

SNARE DRUM

BASS DRUM

CLOSED H.H

OVERDRIVE	T	0	0	0	2	3
	A	1	1	1	1	1
	B	2	2	2	2	2

DISTORTION	T	0	0	0	2	3
	A	2	2	2	2	2
	B	0	0	0	0	0

FINGERDBAS

ORGAN 3

E.PIANO 2

15

SNARE DRUM

BASS DRUM

CLOSED H.H

OVERDRIVE	T	0	0	0	1	2	3
	A	1	1	1	1	1	1
	B	2	2	2	2	2	2

DISTORTION	T	0	0	0	2	3
	A	2	2	2	2	2
	B	0	0	0	0	0

FINGERDBAS

ORGAN 3

E.PIANO 2

17

SNARE DRUM

BASS DRUM

CLOSED H.H

OVERDRIVE	T	0	0	0	2	3
	A	1	1	1	1	1
	B	2	2	2	2	2

DISTORTION	T	0	0	0	2	3
	A	2	2	2	2	2
	B	0	0	0	0	0

FINGERDBAS

ORGAN 3

E.PIANO 2

19

SNARE DRUM

BASS DRUM

CLOSED H.H

CRASH CYMB

OVERDRIVE

DISTORTION

FINGERDBAS

ORGAN 3

E.PIANO 2

21

SNARE DRUM

BASS DRUM

CLOSED H.H

CRASH CYMB

OVERDRIVE

DISTORTION

FINGERDBAS

ORGAN 3

22

SNARE DRUM

BASS DRUM

CLOSED H.H

CRASH CYMB

OVERDRIVE

DISTORTION

FINGERDBAS

ORGAN 3

E.PIANO 2

24

SNARE DRUM

BASS DRUM

CLOSED H.H

CRASH CYMB

OVERDRIVE

DISTORTION

FINGERDBAS

ORGAN 3

E.PIANO 2

26

SNARE DRUM

BASS DRUM

CLOSED H.H

OVERDRIVE

DISTORTION

FINGERDBAS

ORGAN 3

E.PIANO 2

T									0
A									1
B	2		2	2					2
	0		0	0					2

T									0
A									0
B	0		0	0	0	0	0	0	0

28

SNARE DRUM

BASS DRUM

CLOSED H.H

OVERDRIVE	T	0	0		2	3						0
	A	1	1		1	1						1
	B	2	2		2	2						2

DISTORTION	T	0	0		2	3						0
	A	2	2		2	2		2	2	2	2	2
	B	0	0		0	0		0	0	0	0	0

FINGERDBAS

ORGAN 3

E.PIANO 2

30

SNARE DRUM

BASS DRUM

CLOSED H.H

OVERDRIVE	T	0	0	2	3	0
	A	1	1	1	1	1
	B	2	2	2	2	2

DISTORTION	T	0	0	2	3	0
	A	2	2	2	2	2 2 2 2 2 2 2
	B	0	0	0	0	0 0 0 0 0 0 0

FINGERDBAS

ORGAN 3

E.PIANO 2

32

SNARE DRUM

BASS DRUM

CLOSED H.H

OVERDRIVE

T	0	0		2	3					0
A	1	1		1	1					1
B	2	2		2	2					2

DISTORTION

T	0	0		2	3					0
A	2	2		2	2		2	2	2	2
B	0	0		0	0		0	0	0	0

FINGERDBAS

ORGAN 3

E.PIANO 2

34

SNARE DRUM

BASS DRUM

CLOSED H.H

CRASH CYMB

OVERDRIVE

DISTORTION

FINGERDBAS

ORGAN 3

E.PIANO 2

String	Measure 34	Measure 35
T	0 0 0 2 3	
A	1 1 1 1 1	
B	2 2 2 2 2	0 2

String	Measure 34	Measure 35
T	0 0 0 2 3	
A	2 2 2 2 2	0 2
B	0 0 0 0 0	3 0

36

SNARE DRUM

BASS DRUM

CLOSED H.H

CRASH CYMB

OVERDRIVE

DISTORTION

FINGERDBAS

ORGAN 3

E.PIANO 2

38

SNARE DRUM

BASS DRUM

CLOSED H.H

CRASH CYMB

OVERDRIVE

DISTORTION

FINGERDBAS

ORGAN 3

E.PIANO 2

40

SNARE DRUM

BASS DRUM

CLOSED H.H

CRASH CYMB

OVERDRIVE

DISTORTION

FINGERDBAS

ORGAN 3

E.PIANO 2

42

SNARE DRUM

BASS DRUM

CLOSED H.H

CRASH CYMB

LOW TOM

RIDE CYMB

OVERDRIVE

DISTORTION

FINGERDBAS

ORGAN 3

E.PIANO 2

44

SNARE DRUM

BASS DRUM

CLOSED H.H

CRASH CYMB

LOW TOM

RIDE CYMB

OVERDRIVE

DISTORTION

FINGERDBAS

ORGAN 3

E.PIANO 2

47

SNARE DRUM

BASS DRUM

CLOSED H.H

CRASH CYMB

LOW TOM

RIDE CYMB

OVERDRIVE

DISTORTION

FINGERDBAS

ORGAN 3

E.PIANO 2

OVERDRIVE  
T A 2 2 2 2 2 0 0 0 0 0  
B 0 0 0 0 0 3 3 3 3 3 2

DISTORTION  
T 0 2  
A 2  
B 3 4 5 2 0

50

BASS DRUM

CLOSED H.H

CRASH CYMB

OVERDRIVE

DISTORTION

FINGERDBAS

ORGAN 3

E.PIANO 2

Measure	Overdrive	Distortion
50	T:         A:         B: 2 0   0   5	T:         A:         B: 0 0   0   5
51	T:         A:         B:	T:         A:         B:
52	T:         A:         B:	T:         A:         B:
53	T:         A:         B:	T:         A:         B:

The musical score is divided into two systems. The first system includes:

The second system includes:

57

SNARE DRUM

BASS DRUM

CLOSED H.H

CRASH CYMB

LOW TOM

MID TOM

OVERDRIVE

DISTORTION

FINGERDBAS

ORGAN 3

E.PIANO 2

59

SNARE DRUM

BASS DRUM

CLOSED H.H

CRASH CYMB

OVERDRIVE	T	0	0	0	0	0	0	0	2	3
	A	1	1	1	1	1	1	1	1	1
	B	2	2	2	2	2	2	2	2	2

DISTORTION	T	0	0	0	0	0	0	0
	A	1	1	1	1	1	1	1
	B	2	2	2	2	2	2	2

FINGERDBAS

ORGAN 3

61

SNARE DRUM

BASS DRUM

CLOSED H.H

CRASH CYMB

OVERDRIVE

DISTORTION

FINGERDBAS

ORGAN 3

T	0	0	0	0
A	1	1	1	1
B	2	2	2	2

T	0	0	0
A	1	1	1
B	2	2	2

62

SNARE DRUM

BASS DRUM

CLOSED H.H

OVERDRIVE

DISTORTION

FINGERDBAS

ORGAN 3

63

SNARE DRUM

BASS DRUM

CLOSED H.H

CRASH CYMB

OVERDRIVE

DISTORTION

FINGERDBAS

ORGAN 3

T	0	0	0	0
A	1	1	1	1
B	2	2	2	2

T	0	0	0	0
A	1	1	1	1
B	2	2	2	2

64

SNARE DRUM

BASS DRUM

CLOSED H.H

OVERDRIVE

DISTORTION

FINGERDBAS

ORGAN 3

T	0	0	0	2	3
A	1	1	1	1	1
B	2	2	2	2	2

T	0	0	0
A	1	1	1
B	2	2	2

65

SNARE DRUM

BASS DRUM

CLOSED H.H

CRASH CYMB

OVERDRIVE	T	0	0	0	0	0	0	0	2	3
	A	1	1	1	1	1	1	1	1	1
	B	2	2	2	2	2	2	2	2	2

DISTORTION	T	0	0	0	0	0	0	0	0
	A	1	1	1	1	1	1	1	1
	B	2	2	2	2	2	2	2	2

FINGERDBAS

ORGAN 3

67

SNARE DRUM

BASS DRUM

CLOSED H.H

OPEN HIHAT

OVERDRIVE

DISTORTION

FINGERDBAS

ORGAN 3

E.PIANO 2

Detailed description of the musical score: The score is divided into two measures, 67 and 68. The drum kit consists of four parts: SNARE DRUM (quarter notes), BASS DRUM (quarter notes), CLOSED H.H. (quarter notes with 'x' for closed and a slur for open), and OPEN HIHAT (quarter notes with diamond symbols). The guitar parts include OVERDRIVE and DISTORTION, both with fret numbers (0, 2, 3, 4) and pickup selector positions (T, A, B). The keyboard parts include FINGERDBAS (bass line), ORGAN 3 (treble and bass staves with chords and arpeggios), and E.PIANO 2 (treble staff with chords and arpeggios).

69

SNARE DRUM

BASS DRUM

CLOSED H.H

OPEN HIHAT

OVERDRIVE

DISTORTION

FINGERDBAS

ORGAN 3

E.PIANO 2

Measure	T	A	B
69	3	0	2
70	3	0	2
71	3	3	4
72	3	3	4
73	3	3	4
74	3	0	2

Measure	T	A	B
69	3	3	4
70	3	3	4
71	3	3	4
72	3	3	4
73	3	3	4
74	3	3	4

70

SNARE DRUM

BASS DRUM

CLOSED H.H

OPEN HIHAT

OVERDRIVE

DISTORTION

FINGERDBAS

ORGAN 3

E.PIANO 2

71

SNARE DRUM

BASS DRUM

CLOSED H.H

OPEN HIHAT

OVERDRIVE

DISTORTION

FINGERDBAS

ORGAN 3

E.PIANO 2

72

SNARE DRUM

BASS DRUM

CLOSED H.H

OPEN HIHAT

OVERDRIVE

DISTORTION

FINGERDBAS

ORGAN 3

E.PIANO 2

Measure	T	A	B
72	3	0	2
73	3	3	4
74	3	3	4
75	3	3	4
76	3	3	4
77	3	3	4
78	3	3	4

Measure	T	A	B
72	3	3	4
73	3	3	4

73

SNARE DRUM

BASS DRUM

CLOSED H.H

OPEN HIHAT

OVERDRIVE

DISTORTION

FINGERDBAS

ORGAN 3

E.PIANO 2

Measure	T	A	B
73	3	0	2
74	3	0	2
75	3	3	4
76	3	3	4
77	3	3	4
78	3	0	2

Measure	T	A	B
73	3	3	4
74	3	3	4
75	3	3	4
76	3	3	4
77	3	3	4
78	3	3	4

74

SNARE DRUM

BASS DRUM

CLOSED H.H

OPEN HIHAT

OVERDRIVE

DISTORTION

FINGERDBAS

ORGAN 3

E.PIANO 2

Measure	1	2	3	4	5	6	7	8	9	10	11	12
T	3	3	3	3	3	3	3	0	0	0	0	0
A	0	3	3	3	3	3	3	1	1	1	1	1
B	2	4	4	4	4	4	4	2	2	2	2	2
								2	2	2	2	2
								0	0	0	0	0

Measure	1	2	3	4	5	6	7	8	9	10	11	12
T	3	3						12			12	12
A	3	3										
B	4	4										

76

SNARE DRUM

BASS DRUM

CLOSED H.H

OPEN HIHAT

OVERDRIVE

T	0	0	0	0	0	0	0	0	0	0	0	0	0	0	0
A	1	1	1	1	1	1	1	1	1	1	1	1	1	1	1
B	2	2	2	2	2	2	2	2	2	2	2	2	2	2	2
	0	0	0	0	0	0	0	0	0	0	0	0	0	0	0

DISTORTION

T	10	9	10	12	12
A					
B					

FINGERDBAS

ORGAN 3

E.PIANO 2

78

SNARE DRUM

BASS DRUM

CLOSED H.H

CRASH CYMB

OPEN HIHAT

	0	0	0	0	0	0	0	0	0
T	1	1	1	1	1	1	1	1	1
A	2	2	2	2	2	2	2	2	2
B	0	0	0	0	0	0	0	0	0

DISTORTION

	10		9		10		12
T							
A							
B							

FINGERDBAS

ORGAN 3

E.PIANO 2

80

SNARE DRUM

BASS DRUM

CLOSED H.H

CRASH CYMB

OVERDRIVE

DISTORTION

FINGERDBAS

ORGAN 3

E.PIANO 2

T								0
A								1
B								2

T								0
A	2	2	2	2	2	2	2	2
B	0	0	0	0	0	0	0	0

82

SNARE DRUM

BASS DRUM

CLOSED H.H

OVERDRIVE	T	0	0		2	3						0
	A	1	1		1	1						1
	B	2	2		2	2						2

DISTORTION	T	0	0		2	3						0
	A	2	2		2	2		2	2	2	2	2
	B	0	0		0	0		0	0	0	0	0

FINGERDBAS

ORGAN 3

E.PIANO 2

84

SNARE DRUM

BASS DRUM

CLOSED H.H

OVERDRIVE	T	0	0	2	3	0
	A	1	1	1	1	1
	B	2	2	2	2	2

DISTORTION	T	0	0	2	3	0
	A	2	2	2	2	2 2 2 2 2 2 2
	B	0	0	0	0	0 0 0 0 0 0 0

FINGERDBAS

ORGAN 3

E.PIANO 2

86

SNARE DRUM

BASS DRUM

CLOSED H.H

OVERDRIVE	T	0	0		2	3						0
	A	1	1		1	1						1
	B	2	2		2	2						2

DISTORTION	T	0	0		2	3						0
	A	2	2		2	2		2	2	2	2	2
	B	0	0		0	0		0	0	0	0	0

FINGERDBAS

ORGAN 3

E.PIANO 2

88

SNARE DRUM

BASS DRUM

CLOSED H.H

CRASH CYMB

OVERDRIVE

DISTORTION

FINGERDBAS

ORGAN 3

E.PIANO 2

90

SNARE DRUM

BASS DRUM

CLOSED H.H

CRASH CYMB

OVERDRIVE

DISTORTION

FINGERDBAS

ORGAN 3

E.PIANO 2

92

SNARE DRUM

BASS DRUM

CLOSED H.H

CRASH CYMB

OVERDRIVE

DISTORTION

FINGERDBAS

ORGAN 3

E.PIANO 2

94

SNARE DRUM

BASS DRUM

CLOSED H.H

CRASH CYMB

OVERDRIVE

DISTORTION

FINGERDBAS

ORGAN 3

E.PIANO 2

96

SNARE DRUM

BASS DRUM

CLOSED H.H

CRASH CYMB

LOW TOM

RIDE CYMB

OVERDRIVE

DISTORTION

FINGERDBAS

ORGAN 3

E.PIANO 2

98

SNARE DRUM

BASS DRUM

CLOSED H.H

CRASH CYMB

LOW TOM

RIDE CYMB

OVERDRIVE

DISTORTION

FINGERDBAS

ORGAN 3

E.PIANO 2

Measure	0	1	2	3	4	5	6	7	8	9	10	11	12
T							0	0	0	0	0	0	0
A							0	0	0	0	0	0	0
B							3	3	3	3	3	3	3

Measure	0	1	2	3	4	5
T	0			3		3
A	1			4		4
B	2			5		5

101

SNARE DRUM

BASS DRUM

CLOSED H.H

CRASH CYMB

LOW TOM

RIDE CYMB

OVERDRIVE

DISTORTION

FINGERDBAS

ORGAN 3

E.PIANO 2

The musical score is organized into several systems. The first system includes:

The second system includes:

- FINGERDBAS**: A bass line staff in bass clef with a fretboard icon, showing a pattern of quarter notes.

The third system includes:

108

BASS DRUM

CLOSED H.H

CRASH CYMB

LOW TOM

MID TOM

OVERDRIVE

DISTORTION

FINGERDBAS

ORGAN 3

E.PIANO 2

111

SNARE DRUM

BASS DRUM

CLOSED H.H

CRASH CYMB

LOW TOM

MID TOM

OVERDRIVE

DISTORTION

FINGERDBAS

ORGAN 3

E.PIANO 2

113

SNARE DRUM

BASS DRUM

CLOSED H.H

CRASH CYMB

T	0	0	0	0	0	0	0	2	3
A	1	1	1	1	1	1	1	1	1
B	2	2	2	2	2	2	2	2	2

OVERDRIVE

T	0	0	0	0	0	0	0	0
A	1	1	1	1	1	1	1	1
B	2	2	2	2	2	2	2	2

DISTORTION

FINGERDBAS

ORGAN 3

115

SNARE DRUM

BASS DRUM

CLOSED H.H

OVERDRIVE

DISTORTION

FINGERDBAS

ORGAN 3

116

SNARE DRUM

BASS DRUM

CLOSED H.H

OVERDRIVE

DISTORTION

FINGERDBAS

ORGAN 3

Measure	Fret	Fret	Fret	Fret	Fret
1	0	1	2	2	2
2	0	1	2	2	2
3	0	1	2	2	2
4	2	1	2	2	2
5	3	1	2	2	2

Measure	Fret	Fret	Fret	Fret	Fret
1	0	1	2	2	2
2	0	1	2	2	2
3	0	1	2	2	2
4	0	1	2	2	2
5	0	1	2	2	2

117

SNARE DRUM

BASS DRUM

CLOSED H.H

CRASH CYMB

OVERDRIVE

DISTORTION

FINGERDBAS

ORGAN 3

Measure	T	A	B
117	0	1	2
118	0	1	2
119	0	1	2
120	0	1	2

118

SNARE DRUM

BASS DRUM

CLOSED H.H

OVERDRIVE

DISTORTION

FINGERDBAS

ORGAN 3

Measure	1	2	3	4	5
T	0	0	0	2	3
A	1	1	1	1	1
B	2	2	2	2	2

Measure	1	2	3	4	5
T	0			0	0
A	1			1	1
B	2			2	2

119

SNARE DRUM

BASS DRUM

CLOSED H.H

CRASH CYMB

T	0	0	0	0	0	0	0	2	3
A	1	1	1	1	1	1	1	1	1
B	2	2	2	2	2	2	2	2	2

T	0	0	0	0	0	0	0	0
A	1	1	1	1	1	1	1	1
B	2	2	2	2	2	2	2	2

OVERDRIVE

DISTORTION

FINGERDBAS

ORGAN 3

121

SNARE DRUM

BASS DRUM

CLOSED H.H

OPEN HIHAT

OVERDRIVE

DISTORTION

FINGERDBAS

ORGAN 3

E.PIANO 2

123

SNARE DRUM

BASS DRUM

CLOSED H.H

OPEN HIHAT

OVERDRIVE

DISTORTION

FINGERDBAS

ORGAN 3

E.PIANO 2

Measure	1	2	3	4	5	6	7	8
T	3	3	3	3	3	3	3	3
A	0	0	0	3	3	3	0	0
B	2	2	4	4	4	2		

Measure	1	2	3	4	5	6	7	8
T	3	3	3	3	3	3	3	3
A	3	3	3	3	3	3	3	3
B	4	4	4	4	4	4	4	4

124

SNARE DRUM

BASS DRUM

CLOSED H.H

OPEN HIHAT

OVERDRIVE

DISTORTION

FINGERDBAS

ORGAN 3

E.PIANO 2

T	3	0	0	3	3	3	3	3
A	0	2	2	2	4	4	4	4
B								

T	3		3		3		3	
A	4		4		4		4	
B								

125

SNARE DRUM

BASS DRUM

CLOSED H.H

OPEN HIHAT

OVERDRIVE

DISTORTION

FINGERDBAS

ORGAN 3

E.PIANO 2

126

SNARE DRUM

BASS DRUM

CLOSED H.H

OPEN HIHAT

OVERDRIVE

DISTORTION

FINGERDBAS

ORGAN 3

E.PIANO 2

Measure	T	A	B
126	3	0	2
127	3	3	4
128	3	3	4
129	3	3	4
130	3	3	4
131	3	3	4
132	3	3	4

Measure	T	A	B
126	3	3	4
127	3	3	4

127

SNARE DRUM

BASS DRUM

CLOSED H.H

LOW TOM

OPEN HIHAT

MID TOM

OVERDRIVE

DISTORTION

FINGERDBAS

ORGAN 3

E.PIANO 2

SNARE DRUM

Steppenwolf - Born To Be Wild 1

♩ = 154,000153

7

13

19

25

31

37

43

47

9

SNARE DRUM

58

64

69

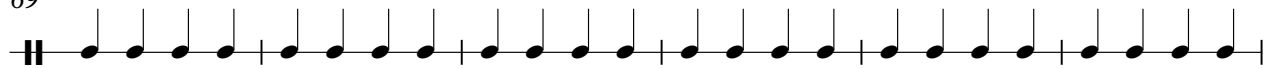

75

80

86

92

98

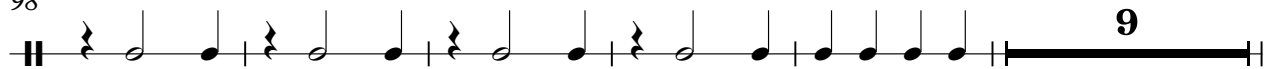

112

118

SNARE DRUM

123

BASS DRUM

Steppenwolf - Born To Be Wild 1

♩ = 154,000153

2

7

12

17

22

27

32

37

42

47

53

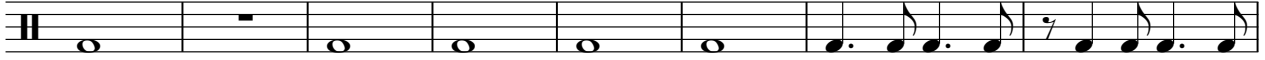

61

66

71

76

81

86

91

96

101

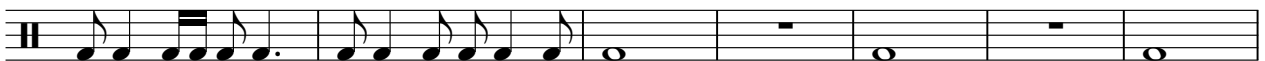

BASS DRUM

108

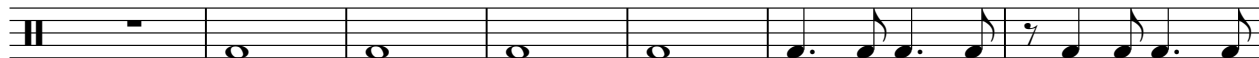

115

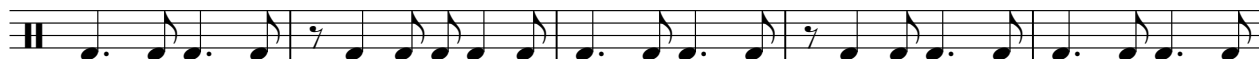

120

124

# Steppenwolf - Born To Be Wild 1

CLOSED H.H

♩ = 154,000153

**2**

6

10

14

18

22

26

30

34

38

V.S.

CLOSED H.H

42

46

51

57

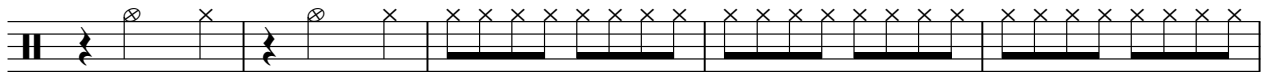

62

66

71

76

82

86

90

94

98

102

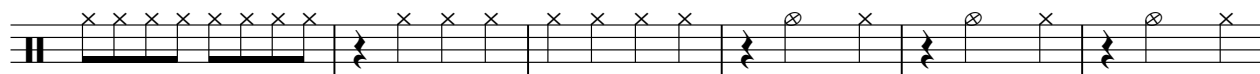

108

114

118

122

125

CRASH CYMB

Steppenwolf - Born To Be Wild 1

♩ = 154,000153

2 3

12 7

26 9

42

49

58

66 13 7

90

98

103

2

# CRASH CYMB

109

117

LOW TOM

Steppenwolf - Born To Be Wild 1

♩ = 154,000153

9 32

45 5

56 38

98 5

109

113 14

RIDE CYMB

Steppenwolf - Born To Be Wild 1

♩ = 154,000153

42

47

48

99

26

OPEN HIHAT

# Steppenwolf - Born To Be Wild 1

♩ = 154,000153

**66**

66 67 68 69 70

71

71 72 73 74 75 76

77

**42**

77 78 79 80 81 82

123

123 124 125 126 127 128

♩ = 154,000153

9 44

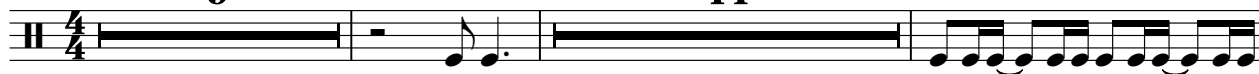

56

59

50

111

113

14

# Steppenwolf - Born To Be Wild 1

## OVERDRIVE

♩ = 154,000153

2

E																			
T		0	0	0	0	0	0	0	2	3	0	0	0	0	0	0	0	2	3
A		1	1	1	1	1	1	1	1	1	1	1	1	1	1	1	1	1	1
D		2	2	2	2	2	2	2	2	2	2	2	2	2	2	2	2	2	2
G		2	2	2	2	2	2	2	2	2	2	2	2	2	2	2	2	2	2
B		2	2	2	2	2	2	2	2	2	2	2	2	2	2	2	2	2	2
E																			
A																			

7

T	0	0	0	0	0	0	0	2	3	0	0	0	0	0	0	2	3	0
A	1	1	1	1	1	1	1	1	1	1	1	1	1	1	1	1	1	1
B	2	2	2	2	2	2	2	2	2	2	2	2	2	2	2	2	2	2

12

T	0	0	2	3	0	0	0	2	3	0	0	0	2	3	0
A	1	1	1	1	1	1	1	1	1	1	1	1	1	1	1
B	2	2	2	2	2	2	2	2	2	2	2	2	2	2	2

16

T	0	0	2	3	0	0	0	2	3	0	0	0	2	3	0
A	1	1	1	1	1	1	1	1	1	1	1	1	1	1	1
B	2	2	2	2	2	2	2	2	2	2	2	2	2	2	2

21

T																		
A	0	0	2	2	0	2	2	0	2	2	2	2	0	2	0	2	0	
B	3	3	0	0	0	0	0	3	0	0	0	0	3	0	0	0	0	

26

T					0	0	0	2	3	0	0	0	2	3	0
A					1	1	1	1	1	1	1	1	1	1	1
B	2	2	2	2	2	2	2	2	2	2	2	2	2	2	2

31

T	0	0	0	2	3	0	0	0	2	3	0	0	0	2	3	0
A	1	1	1	1	1	1	1	1	1	1	1	1	1	1	1	1
B	2	2	2	2	2	2	2	2	2	2	2	2	2	2	2	2

36

T					0	0	2	2	0	2	2	0	2	2	0	2	2	0
A					1	1	1	1	1	1	1	1	1	1	1	1	1	1
B	3	3	0	0	0	0	0	3	0	0	0	3	0	0	0	0	0	

41

T																		
A	0	2			2	2	2	2	2	2	2	2	2	2	2	0	0	0
B	3	0	0	0	0	0	0	0	0	0	0	0	0	0	3	3	3	3

46

T																		
A	0	0	0	0	2	2	2	2	2	0	0	0	0	2	2	0	2	0
B	3	3	3	3	0	0	0	0	0	3	3	3	3	0	0	0	0	0

V.S.

OVERDRIVE

			0			0			0			0		
T			0			0			0			0		
A			1			2			1			2		
B	0					4						4		
				5										

59

T	0	0	0	0	0	0	0	2	3	0	0	0	0	0	0	0	0	0
A	1	1	1	1	1	1	1	1	1	1	1	1	1	1	1	1	1	1
B	2	2	2	2	2	2	2	2	2	2	2	2	2	2	2	2	2	2

64

T	0	0	0	2	3	0	0	0	0	0	0	0	2	3	3	3	3	3
A	1	1	1	1	1	1	1	1	1	1	1	1	1	1	1	3	0	3
B	2	2	2	2	2	2	2	2	2	2	2	2	2	2	2	2	2	2

68

T	0	0	0	3	3	3	3	3	3	3	3	3	3	3	3	3	3	3
A	1	1	1	1	1	1	1	1	1	1	1	1	1	1	1	1	1	1
B	2	2	2	4	4	4	4	4	4	4	4	4	4	4	4	4	4	4

71

T	0	0	3	0	3	3	3	0	0	3	3	3	3	3	3	3	3	3
A	1	1	1	1	1	1	1	1	1	1	1	1	1	1	1	1	1	1
B	2	2	2	2	2	2	2	2	2	2	2	2	2	2	2	2	2	2

74

T	0	3	3	3	3	3	3	0	0	0	0	0	0	0	0	0	0	0
A	1	1	1	1	1	1	1	1	1	1	1	1	1	1	1	1	1	1
B	2	4	4	4	4	4	4	2	2	2	2	2	2	2	2	2	2	2

76

T	0	0	0	0	0	0	0	0	0	0	0	0	0	0	0	0	0	0
A	1	1	1	1	1	1	1	1	1	1	1	1	1	1	1	1	1	1
B	2	2	2	2	2	2	2	2	2	2	2	2	2	2	2	2	2	2

78

T	0	0	0	0	0	0	0	0	0	0	0	0	0	0	0	0	0	0
A	1	1	1	1	1	1	1	1	1	1	1	1	1	1	1	1	1	1
B	2	2	2	2	2	2	2	2	2	2	2	2	2	2	2	2	2	2

82

T	0	0	1	2	1	3	0	0	0	2	3	0	0	0	0	0	0	0
A	1	1	1	1	1	1	1	1	1	1	1	1	1	1	1	1	1	1
B	2	2	2	2	2	2	2	2	2	2	2	2	2	2	2	2	2	2

86

T	0	0	2	3	0	0	0	0	2	3	0	0	0	0	0	0	0	0
A	1	1	1	1	1	1	1	1	1	1	1	1	1	1	1	1	1	1
B	2	2	2	2	2	2	2	2	2	2	2	2	2	2	2	2	2	2

T															
A	0	0	2	2	2				0	2				0	2
B	3	3	0		0	2	2	2	2	0	3	0	2	2	2

96

T															
A	2	2	2						0	0	0	0		0	0
B	0	0	0	2	2	2	2	2	3	3	3	3	3	3	3

101

T															
A	2	2	2	2	2	0	0	0	0	0	2	2			
B	0	0	0	0	0	3	3	3	3	3	0	0	0		5

107

T	0				0				0						
A	1	3			1	3			1	3	0	0	0	2	3
B		4				4				4	2	2	2	2	2

115

T	0	0	0	0	0	0	0	2	3	0	0	0	0	0	0	0	0
A	1	1	1	1	1	1	1	1	1	1	1	1	1	1	1	1	1
B	2	2	2	2	2	2	2	2	2	2	2	2	2	2	2	2	2

120

T	0	0	0	2	3	3	3	3	3	3	3	3	3	3	3	3	3
A	1	1	1	1	1					4	4				4	4	4
B	2	2	2	2	2	2	2			2	2	2	2	2			

123

T	3	3	3	3	3	3	3	3	3	3	3	3	3	3	3	3	3
A	0	0	3	3	3	0	0	0	3	3	3	3	0	0	3	3	3
B	2	2	4	4	4	2	2	2	2	4	4	4	4	2	2		2

126

T	3	3	3	3	3	3	3	3	3	3	3	3	3	3	3	3	3
A	0	4	4	4	4	4	4	4	0	0	3	3	3	0			
B	2								2	2	4	4	4	2			

# Steppenwolf - Born To Be Wild 1

## DISTORTION

♩ = 154,000153  
2

E																				
T																				
A																				
B																				

6

T	0	0	0	2	3	0	0	0	0	0	0	0	2	3	0	0	0	0	0	0
A	2	2	2	2	2	2	2	2	2	2	2	2	2	2	2	2	2	2	2	2
B	0	0	0	0	0	0	0	0	0	0	0	0	0	0	0	0	0	0	0	0

11

T								0	0	0	2	3						0	0	0	2	3	
A	2	2	2	2	2	2	2	2	2	2	2	2	2	2	2	2	2	2	2	2	2	2	2
B	0	0	0	0	0	0	0	0	0	0	0	0	0	0	0	0	0	0	0	0	0	0	0

15

T								0	0	0	2	3						0	0	0	2	3	
A	2	2	2	2	2	2	2	2	2	2	2	2	2	2	2	2	2	2	2	2	2	2	2
B	0	0	0	0	0	0	0	0	0	0	0	0	0	0	0	0	0	0	0	0	0	0	0

19

T																						
A	0	2											0	2							0	2
B	3	0											3	0							3	0

24

T																						
A																						0
B	0	0																				0

28

T	0	0	2	3									0	0	0	2	3					0	
A	2	2	2	2	2	2	2	2	2	2	2	2	2	2	2	2	2	2	2	2	2	2	2
B	0	0	0	0	0	0	0	0	0	0	0	0	0	0	0	0	0	0	0	0	0	0	0

32

T	0	0	2	3									0	0	0	2	3					0	
A	2	2	2	2	2	2	2	2	2	2	2	2	2	2	2	2	2	2	2	2	2	2	2
B	0	0	0	0	0	0	0	0	0	0	0	0	0	0	0	0	0	0	0	0	0	0	0

36

T																						
A																						
B	0	0																				

41

T																						
A	0	2																				
B	3	0																				

V.S.

2 50

# DISTORTION

T			0		3		0		0
A	2		1		2		1		3
B	0	0			4		4		4
				5					

59

T	0	0	0	0	0	0	0	0	0	0	0	0	0
A	1	1	1	1	1	1	1	1	1	1	1	1	1
B	2	2	2	2	2	2	2	2	2	2	2	2	2

63

T	0	0	0	0	0	0	0	0	0	0	0	0	0
A	1	1	1	1	1	1	1	1	1	1	1	1	1
B	2	2	2	2	2	2	2	2	2	2	2	2	2

67

T	3	3	3	3	3	3	3	3	3	3	3	3	3
A	3	3	3	3	3	3	3	3	3	3	3	3	3
B	4	4	4	4	4	4	4	4	4	4	4	4	4

71

T	3	3	3	3	3	3	3	3	3	3	3	3	3
A	3	3	3	3	3	3	3	3	3	3	3	3	3
B	4	4	4	4	4	4	4	4	4	4	4	4	4

75

T	12	12	12	10	9	10	12	12	10	9	10	12	
A													
B													

81

T						0	0	0	2	3			0	0	0	2	3
A	2	2	2	2	2	2	2	2	2	2	2	2	2	2	2	2	2
B	0	0	0	0	0	0	0	0	0	0	0	0	0	0	0	0	0

85

T						0	0	0	2	3			0	0	0	2	3
A	2	2	2	2	2	2	2	2	2	2	2	2	2	2	2	2	2
B	0	0	0	0	0	0	0	0	0	0	0	0	0	0	0	0	0

89

T													
A	0	2					0	2				0	2
B	3	0					3	0				3	0

94

T													
A							0	0	3	3		0	
B	0	0					1	1	4	4		2	
							2	2	5	5			

T	3					0		0	
A	4					0		0	
B	5	2	2			1	3	1	3
		0	0	0	5		2		2
							4		4

111

T	0												
A	1	3		0	0	0	0	0	0	0	0	0	0
B		2	2	1	1	1	1	1	1	1	1	1	1
		4		2	2	2	2	2	2	2	2	2	2

116

T	0	0	0	0	0	0	0	0	0	0	0	0	0
A	1	1	1	1	1	1	1	1	1	1	1	1	1
B	2	2	2	2	2	2	2	2	2	2	2	2	2

120

T	0	0	0	0	3	3	3	3	3	3	3	3	3
A	1	1	1	1	3	3	3	3	3	3	3	3	3
B	2	2	2	2	4	4	4	4	4	4	4	4	4

123

T	3	3	3	3	3	3	3	3	3	3	3	3	3
A	4	4	4	4	4	4	4	4	4	4	4	4	4
B													

126

T	3	3		3	3	3	3	3	3	3			
A	4	4		4	4	4	4	4	4	4			
B													

♩ = 154,000153

5

V.S.

46

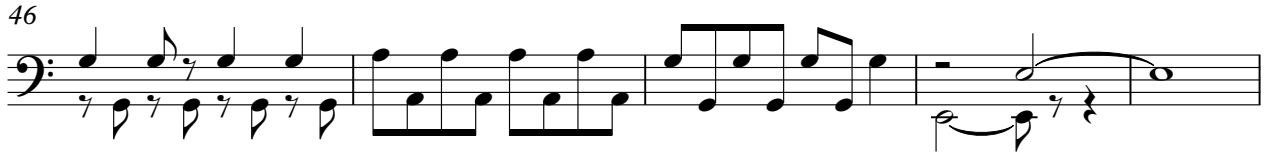

51

59

63

67

71

75

79

84

88

92

96

100

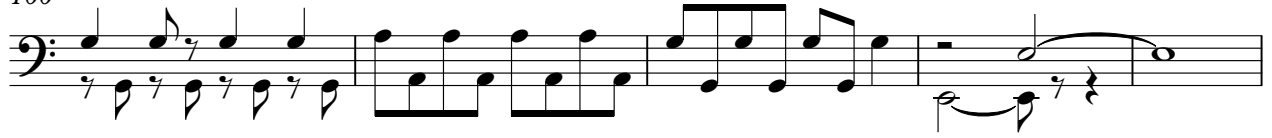

105

113

117

121

125

ORGAN 3

Steppenwolf - Born To Be Wild 1

♩ = 154,000153

10

14

18

22

25

29

V.S.

ORGAN 3

34

38

41

47

53

58

61

ORGAN 3

3

63

64

66

68

70

V.S.

ORGAN 3

72

74

80

85

90

93

98 ORGANO 3 5

106

111

115

117

118

V.S.

6

120

ORGAN 3

122

124

126

♩ = 154,000153

10

10

15

20

25

2

2

31

35

40

2 2

49

54

3 3

59

69

72

76

82

87

92

99

106

111

122

125