

# Steve - Abracadabra 2 2

♩ = 130,000137

Abracadabra

Abracadabra

Abracadabra

Abracadabra

Abracadabra

Abracadabra

Abracadabra

Abracadabra

Abracadabra

Abracadabra

♩ = 130,000137

Abracadabra

2

4

Abracadabra

Abracadabra

Abracadabra

Abracadabra

Abracadabra

6

Abracadabra

Abracadabra

Abracadabra

Abracadabra

Abracadabra

8

Abracadabra

Abracadabra

Abracadabra

Abracadabra

Abracadabra

10

Abracadabra

Abracadabra

Abracadabra

Abracadabra

Abracadabra

12

Abracadabra

Abracadabra

Abracadabra

Abracadabra

Abracadabra

14

Abracadabra

Abracadabra

Abracadabra

Abracadabra

Abracadabra

16

Abracadabra

Abracadabra

Abracadabra

Abracadabra

Abracadabra

18

Abracadabra

Abracadabra

Abracadabra

Abracadabra

Abracadabra

20

Abracadabra

Abracadabra

Abracadabra

Abracadabra

Abracadabra

22

Abracadabra

Abracadabra

Abracadabra

Abracadabra

Abracadabra

24

Abracadabra

Abracadabra

Abracadabra

Abracadabra

Abracadabra

26

Abracadabra

Abracadabra

Abracadabra

Abracadabra

Abracadabra

28

Abracadabra

Abracadabra

Abracadabra

Abracadabra

Abracadabra

30

Abracadabra

Abracadabra

Abracadabra

Abracadabra

Abracadabra

32

Abracadabra

Abracadabra

Abracadabra

Abracadabra

Abracadabra

34

Abracadabra

Abracadabra

Abracadabra

Abracadabra

Abracadabra

36

Abracadabra

Abracadabra

Abracadabra

Abracadabra

Abracadabra

38

Abracadabra

Abracadabra

Abracadabra

Abracadabra

Abracadabra

40

Abracadabra

Abracadabra

Abracadabra

Abracadabra

Abracadabra

42

Abracadabra

Abracadabra

Abracadabra

Abracadabra

Abracadabra

44

Abracadabra

Abracadabra

Abracadabra

Abracadabra

Abracadabra

46

Abracadabra

Abracadabra

Abracadabra

Abracadabra

Abracadabra

48

Abracadabra

Abracadabra

Abracadabra

Abracadabra

Abracadabra

50

Abracadabra

Abracadabra

Abracadabra

Abracadabra

Abracadabra

52

Abracadabra

Abracadabra

Abracadabra

Abracadabra

Abracadabra

54

Abracadabra

Abracadabra

Abracadabra

Abracadabra

Abracadabra

Abracadabra

56

Abracadabra

Abracadabra

Abracadabra

Abracadabra

Abracadabra

58

Abracadabra

Abracadabra

Abracadabra

Abracadabra

Abracadabra

60

Abracadabra

Abracadabra

Abracadabra

Abracadabra

Abracadabra

62

Abracadabra

Abracadabra

Abracadabra

Abracadabra

Abracadabra

64

Abracadabra

Abracadabra

Abracadabra

Abracadabra

Abracadabra

66

Abracadabra

Abracadabra

Abracadabra

Abracadabra

Abracadabra

68

Abracadabra

Abracadabra

Abracadabra

Abracadabra

Abracadabra

70

Abracadabra

Abracadabra

Abracadabra

Abracadabra

Abracadabra

72

Abracadabra

Abracadabra

Abracadabra

Abracadabra

Abracadabra

74

Abracadabra

Abracadabra

Abracadabra

Abracadabra

Abracadabra

76

Abracadabra

Abracadabra

Abracadabra

Abracadabra

Abracadabra

78

Abracadabra

Abracadabra

Abracadabra

Abracadabra

Abracadabra

80

Abracadabra

Abracadabra

Abracadabra

Abracadabra

Abracadabra

82

Abracadabra

Abracadabra

Abracadabra

Abracadabra

Abracadabra

84

Abracadabra

Abracadabra

Abracadabra

Abracadabra

Abracadabra

Abracadabra

86

Abracadabra

Abracadabra

Abracadabra

Abracadabra

Abracadabra

Abracadabra

88

Abracadabra

Abracadabra

Abracadabra

Abracadabra

Abracadabra

Abracadabra

90

Abracadabra

Abracadabra

Abracadabra

Abracadabra

Abracadabra

Abracadabra

92

Abracadabra

Abracadabra

Abracadabra

Abracadabra

Abracadabra

Abracadabra

94

Abracadabra

Abracadabra

Abracadabra

Abracadabra

Abracadabra

Abracadabra

96

Abracadabra

Abracadabra

Abracadabra

Abracadabra

Abracadabra

Abracadabra

98

Abracadabra

Abracadabra

Abracadabra

Abracadabra

Abracadabra

Abracadabra

100

Abracadabra

Abracadabra

Abracadabra

Abracadabra

Abracadabra

Abracadabra

Abracadabra

102

Abracadabra

Abracadabra

Abracadabra

Abracadabra

Abracadabra

Abracadabra

Abracadabra

104

Abracadabra

Abracadabra

Abracadabra

Abracadabra

Abracadabra

Abracadabra

106

Abracadabra

Abracadabra

Abracadabra

Abracadabra

Abracadabra

Abracadabra

108

Abracadabra

Abracadabra

Abracadabra

Abracadabra

Abracadabra

Abracadabra

110

Abracadabra

Abracadabra

Abracadabra

Abracadabra

Abracadabra

Abracadabra

112

Abracadabra

Abracadabra

Abracadabra

Abracadabra

Abracadabra

Abracadabra

114

Abracadabra

Abracadabra

Abracadabra

Abracadabra

Abracadabra

Abracadabra

116

Abracadabra

Abracadabra

Abracadabra

Abracadabra

Abracadabra

Abracadabra

118

Abracadabra

Abracadabra

Abracadabra

Abracadabra

Abracadabra

Abracadabra

120

122

124

Abracadabra

Abracadabra

Abracadabra

Abracadabra

Abracadabra

Abracadabra

126

Abracadabra

Abracadabra

Abracadabra

Abracadabra

Abracadabra

Abracadabra

Abracadabra

Steve - Abracadabra 2 2

♩ = 130,000137

V.S.

42

46

50

54

58

62

66

70

74

78

AbraCadabra

82

86

90

94

98

102

106

110

114

118

V.S.

4

# Abracadabra

122

125

Abacadabra

Steve - Abacadabra 2 2

♩ = 130,000137

84

91

100

15

121

AbraCadabra

Steve - AbraCadabra 2 2

♩ = 130,000137

2

6

10

14

18

21

24

27

31

34

V.S.

37

40

43

46

49

52

55

58

61

64

67

70

73

76

79

82

84

87

90

93

V.S.

96

99

101

103

107

111

115

119

121

123

125

Abracadabra

Steve - Abracadabra 2 2

♩ = 130,000137

84

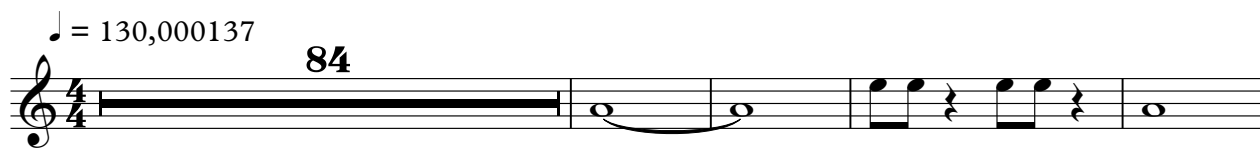

89

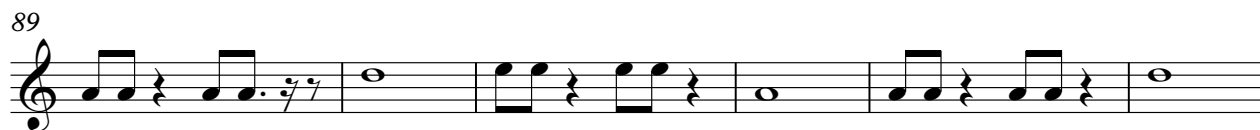

95

101

22

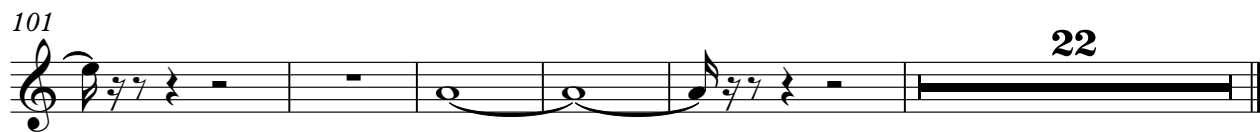

Abracadabra

Steve - Abracadabra 2 2

♩ = 130,000137

98

101

103

22

AbraCadabra

Steve - AbraCadabra 2 2

♩ = 130,000137

86

89

93

96

30

72

75

78

81

84

88

92

95

99

102

V.S.

106

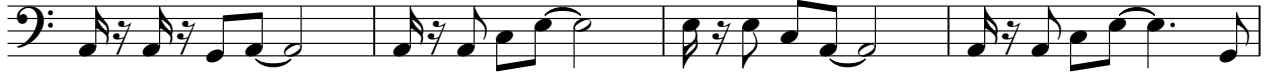

110

114

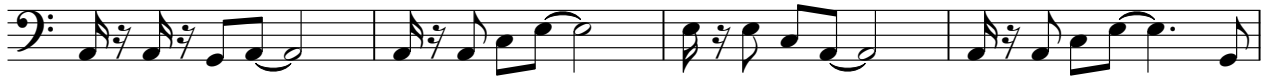

118

121

124

Abracadabra

Steve - Abracadabra 2 2

♩ = 130,000137  
**10**

14

19

24

29

33

37

41

45

49

V.S.

53

57

61

65

69

73

77

81

107

111

Abracadabra

116

Abracadabra

Steve - Abracadabra 2 2

♩ = 130,000137

4 2

10 92 2

106 2 2

113 2

119

121

123

125

Abacadabra

Steve - Abacadabra 2 2

♩ = 130,000137

2

5

7

9

11

13

15

17

19

21

V.S.

23

25

27

29

31

33

35

37

39

41

43

45

47

49

51

53

55

57

59

61

V.S.

63

65

67

69

71

73

75

77

79

81

83

85

87

89

91

93

95

97

99

101

103

105

107

109

111

113

115

117

119

121

Abracadabra

123

125

